TWO SECTIONS NOT COMPLETE WITHOUT BUSINESS COMMERCIAL AND FINANCIAL SECTION

The Chicago Daily Tribune.

TWO SECTIONS NOT COMPLETE WITHOUT BUSINESS COMMERCIAL AND FINANCIAL SECTION

VOLUME LXIX—NO. 219. TUESDAY SEPTEMBER 13. 1910.—TWENTY-TWO PAGES. * PRICE TWO CENTS.

DEMOCRATS WIN A GREAT VICTORY IN MAINE FIGHT

Elect Governor, Two Members of Congress; Probably Get Control of Legislature.

FIRST TIME IN 30 YEARS.

Father of Present Victor Was Last Man to Beat Republicans for Chief Executive.

WILL NAME HALE'S SUCCESSOR.

Portland, Me., Sept. 12.—[Special.]—Maine, which is referred to as the weathervane in national politics, today went Democratic by a majority estimated at nearly 9,000.

In 1908 the state went Republican by 7,653, ejecting the man beaten today. This shows a Republican loss of 7 per cent and a Democratic gain of 16 per cent.

It was practically a cleanup for the Democrats. They elected Frederick M. Plaisted governor; they won at least two of the four contests for members of congress. The other two, in the First and Fourth districts, are admitted to be in doubt by the Republican candidates.

The indications are that the Democrats succeeded in electing enough members of the state legislature to give them full control for the next two years.

This seeming victory in the fight for members of the legislature is most important, as the next session will be called upon to elect a United States senator to succeed Eugene Hale.

If the Democrats succeed in electing the next senator it will be the first time they have done so since civil war times. C. F. Johnson is likely to be the new senator if the Democratic hopes are fulfilled.

Result of the Election.

Following is the result of the election in full:

S. M. Plaisted defeated Gov. Bert M. Fernald for chief executive of the state.

William Bennett, Democrat, claims victory over Asher C. Hinds, parliamentarian of the national house of representatives, in the First district. Hinds, however, claims to have won by 500.

Daniel J. McGillicuddy, Democrat, defeated Congressman John P. Swasey, candidate for reelection in the Second district.

Samuel W. Gould, Democrat, defeated Edwin C. Burleigh, present holder of the seat, in the Third district.

The result of the struggle between Frank M. Guernsey, Republican, and George M. Hanson, Democrat, in the Fourth district, still is in doubt. Guernsey claims to have won by 400.

Democrats probably gained control of legislature; likely to have sixteen senators out of thirty-one, and a majority of the representatives.

Son Succeeds the Father.

In the face of the sweeping Democratic victory the Republican leaders were overwhelmed with surprise. The magnitude of their success astonished even the Democrats. It was the first beating the Republicans of Maine had had in thirty years, and by a coincidence Harris M. Plaisted, father of the present successful candidate, was Maine's last Democratic governor in the year 1881.

The victory of the Democrats in the fight for control of the state legislature was a great surprise even to them. The present complexion of the legislature is: Republicans, ninety-nine representatives and twenty-three senators; Democrats, fifty-two representatives and eight senators. The Democrats thought they were too heavily handicapped to hope to win.

The result is a blow to the Republican leaders who supported the Fernald administration, but causes much rejoicing among those Republicans who revolted against Fernald and what is known as "the Ricker crowd," meaning the rich Rickers of Poland Springs, who two years ago put Fernald forward for governor and who since have been engaged in building up an organization to combat "the old guard" and send Frederick Powers to the United States senate in the place of Hale.

Swasey Defeat No Surprise.

The victory of Daniel J. McGillicuddy of Lewiston, in the Second district, was not so surprising as that Congressman John P. Swasey of Canton narrowly missed defeat in his first election two years ago. McGillicuddy served two terms as mayor of Lewiston and has been prominent in party affairs for many years. He was chairman of the last state convention and delivered the battle cry of extravagance, which proved one of the most effective in his campaign.

In the First district, Asher C. Hinds, whose talents as a parliamentarian were discovered years ago by Thomas B. Reed, and who has sat behind half a dozen speakers, including Joseph G. Cannon, was given a hard fight by former Sheriff William M. Pennell.

That insurgency has spread as far as the Fourth district and up into Aroostook county, where Congressman Frank E. Guernsey of Dover was opposed by George M. Hanson of Calais, was disclosed by the returns and the result late tonight was in doubt.

The Republican leaders are at a loss tonight to account for their defeat. The weather was perfect and they offered no excuse on that line. The issues were well understood and most of the speakers had confined themselves to state matters, scarcely mentioning national affairs.

Gov. Fernald's administration was stoutly defended against Democratic criticism of extravagance, and most of the voters were given an opportunity of seeing and hearing the candidate, while a few out-of-the-state speak-

(Continued on page 4, column 2.)

WILL THE VOTER ALLOW HIMSELF TO BE CHANLERIZED?

SUMMARY OF THE NEWS.

TUESDAY, SEPTEMBER 13, 1910.

WEATHER FORECAST.

Partly cloudy Tuesday and Wednesday; continued cool; moderate to brisk northerly winds; diminishing.

Sunrise, 5:37; sunset, 6:05.

TEMPERATURE IN CHICAGO. (Local Standard.)

Maximum, 72. Minimum, 56. Mean, 63.

5 a. m.	59	11 a. m.	66	7 p. m.	68
6 a. m.	57	Noon	69	8 p. m.	67
7 a. m.	59	1 p. m.	69	9 p. m.	67
8 a. m.	60	2 p. m.	70	10 p. m.	66
9 a. m.	62	3 p. m.	71	11 p. m.	64
10 a. m.	64	4 p. m.	71	12 Midnight.	62
		5 p. m.	70	1 a. m.	59
		6 p. m.	69	2 a. m.	58

Mean temperature, 68; normal for day, 68. Excess since Jan. 1, 801.

Precipitation for 24 hours to 7 p. m., 1.13. Deficiency since Jan. 1, 2.45 inches.

Wind, S.; max. 27 miles an hour, at 1:49 a. m.

Relative humidity, 7 a. m. 95%, 7 p. m. 55%.

Barometer, sea level, 7 a. m. 30.06, 7 p. m. 30.12.

TELEPHONE CENTRAL 100.

EDITORIAL—PAGE 6.

Henry Sherman Boutell.
An Example to Be Followed.
Lat Lorimer Reply to This.
Vindication.
A Ship Subsidy Worth While.
Shaking Up Bank Examiners.

POLITICAL.

Democrats elect governor, two members of congress, and probably get control of the legislature in Maine. Page 1.

Shurtleff's neighbors cheer denunciation by Deneen and Lumley at Marengo. Page 1.

Gov. Harmon administers another rebuke to Mayor Marshall of Columbus. Page 2.

Senator Lorimer in campaign speech attacks Gov. Deneen. Page 2.

Leaders plead for nomination of Gansbergen. Page 2.

President Barnes of Legislative Voters' league calls Shurtleff state disgrace in Zion City speech. Page 4.

Senator Walter Clyde Jones assails record of C. J. Ton. Page 5.

Roosevelt and aids in New York lay plans to defeat "old guard" at Albany convention. Page 4.

Republican state candidates pledge aid to civil service. Page 5.

City club sees big graft in janitor system during the sessions of the legislature. Page 5.

LOCAL.

Ten Chicago packers, including J. Ogden Armour, indicted by special grand jury investigating so-called beef trust; report charges conspiracy and monopoly. Page 1.

Boy shot while playing "cowboy" may not recover. Page 1.

J. Ogden Armour issues statement claiming beef profits are small; calls indictment injustice. Page 2.

Unsigned note charges Elgin, Joliet and Eastern railroad with rebating. Page 3.

Chicago has most economically conducted system of public schools of any large city, according to superintendent. Page 6.

Secretary Norton asks Chicago men to aid in reorganizing federal departments. Page 7.

Ballinger inquiry will be reopened in Chicago today. Page 8.

Freedom for Persian religious cult nearly causes new arrests. Page 8.

Council expected to pass ordinance calling for issue of city hall bonds. Page 8.

Fire in coach of Northwestern "L" train delays traffic for hour. Page 9.

Superintendent of car company says he paid tips to Illinois Central car inspectors. Page 11.

"Cap's" Streeter back in "Deestrict of Lake Michigan" in auto "fort"; intends to remain, "by cracky." Page 12.

Chicago postoffice outranks New York for first time in history. Page 13.

DOMESTIC.

Finding of probably guilty rendered in gambling case involving elite of Narragansett Pier; Prof. Brander Matthews defines a joint. Page 5.

Chanler's lawyer admits client made ante-nuptial settlement on Lina Cavalieri. Page 7.

Johnstone breaks one motor and two American aviation records. Page 7.

Woman's occult powers figure in suit to recover $40,000 alleged to have been obtained from aged man; relatives seek to recover funds. Page 7.

WASHINGTON.

United States army declared unfit for field duty by inspector general. Page 7.

Controller of currency urges federal and state cooperation in supervision of banks. Page 12.

MAGAZINE—PAGE 8.

Prof. Dorsey on Austria.
In the Social World.
Among the New Books.
Woman and Her Work.
News of the theaters.

SPORTING—PAGE 10.

Cubs leave on final eastern trip of year with pennant practically clinched.

Rain prevents game between White Sox and St. Louis.

Warren K. Wood of Chicago turns in low score in first day's qualifying play of national golf tourney at Brookline.

Women's western golf tourney begins today on Skokie club links.

Ad Wolgast and Packey McFarland sign articles for fight in Milwaukee on Oct. 5.

MOVEMENTS OF OCEAN STEAMSHIPS.

Arrived.		Port.
CALIFORNIA		Glasgow.
CARPATHIA		Trieste.
GROSSER KURFURST		Bremen.
HAMBURG		New York.
ITALIA		Leghorn.
K. VICTORIA		Hamburg.
K. WILHELM II		Cherbourg.
KROONLAND		New York.
LA CHAMPAGNE		New York.
LAKE MANITOBA		Montreal.
LA GASCOGNE		New York.
LUSITANIA		Fishguard.
MINNEHAHA		New York.
MINNEWASKA		London.
MONTROSE		Montreal.
NOORDAM		Genoa.
NUMIDIAN		Boston.
OSCAR II		Christiansand.
PENNSYLVANIA		Hamburg.
RHEIN		Naples.
SAINT ANNA		Marseilles.
ST. LOUIS		Southampton.
VADERLAND		Dover.
Sailed.		Port.
F. DER GROSSE		Cherbourg.
GRAF WALDERSEE		Hamburg.
GERMANIA		Marseilles.
PROTEHLAUS		Glasgow.

WIRELESS REPORTS.

ADRIATIC	Out 1,577 miles.	Due at New York Thurs. a. m.	
CARMANIA	Out 800 miles.	Due at New York Thurs. a. m.	
D. D. GENOVA.	Out 318 miles.	Due at New York Tues. a. m.	
PRES. GRANT.	Out 720 miles.	Due at New York Wed. a. m.	
ULTONIA	Out 370 miles.	Due at New York Wed. a. m.	

People Write

better want ads than they used to—much more readable ones and, hence, greater result bringers. Trite, commonplace phrases no longer satisfy—instead they take pains to picture in well chosen words the points of their proposal that really appeal to human beings like themselves.

In this way careful advertisers absolutely control the class and quality of the replies they receive.

So it is that The Tribune's classified columns are more "folksy" and humanly interesting than ever—a very good sort of easy, *profitable* reading.

PLAY "COWBOY"; LAD IS SHOT

North Side Juvenile Companions Find Parent's Revolver.

VICTIM MAY NOT RECOVER.

"Chum" Who Accidentally Fires Bullet Becomes Inconsolable.

While they were playing "cowboy" and "Indian" yesterday afternoon Howard Simpson, aged 10, of 3820 Evanston avenue was accidentally shot in the head by his playmate, Thomas Shirley, who also is 10 years old.

The victim was removed to the Ravenswood hospital and doctors there said late at night that he may not recover. No efforts were made to probe for the bullet, which entered the lad's forehead, because of his critical condition.

The Shirley boy was unconsolable after the shooting and pleaded that he be allowed to go to the bedside of his wounded "chum." The police of the Summerdale station questioned the boy and then allowed him to go home with his parents, who reside at 3780 Evanston avenue.

Finds Revolver; Begins to Play.

The accident happened at the Shirley residence. The Shirley boy, according to his story, found his father's revolver, and while pointing it at his friend, he accidentally pulled the trigger.

When the weapon was discharged the boys were the only ones in the house, Mrs. Shirley and her daughter having gone to a friend's residence in the neighborhood.

When the Simpson boy fell on the parlor floor his companion ran from the house. He met George Carroll of 622 Magnolia avenue, and told him of the shooting. Carroll hastened to the flat and carried the wounded boy into a bedroom, and then summoned a physician.

Hears of Shooting; Mother Faints.

Mrs. Simpson was informed of the shooting by a friend and she hurried to the Shirley flat. She fainted when told by the physician that her son was in a critical condition.

P. V. Shirley, father of the boy, who is employed as a redman by the city, told Lieut. Michael Loftus he had placed his revolver in a dresser and believed he had locked the drawer.

"The shooting is an unfortunate affair," said the father. "My son and Howard have known each other for the last two years and have been close companions."

DOCTOR RUSHING TO PATIENT IS KILLED BY "L" ROAD TRAIN.

William Evatt Run Down at Fiftieth Avenue Crossing—"Special" Speeds with Injured Man to Hospital.

While hurrying to the residence of a patient last night, Dr. William Evatt, 2215 Ridgeway avenue, was run down by a west bound Metropolitan Elevated railroad train near the Fiftieth avenue crossing and suffered injuries that resulted in his death at the University hospital. The physician was 55 years old and was well known in the southwest part of the city.

Dr. Evatt was seen by Motorman J. Snyder as he hurried along the tracks, but, although he tried to leap to one side, he was too slow and was hurled through the air. The train was brought to a stop, and, with the unconscious physician on board, sped to the station at Fifty-second avenue. There a special train was made up and a "clear track" was signaled for a run to the Marshfield avenue station.

Regular passenger trains were sidetracked. An ambulance was ready at the station, in which the patient was rushed to the University hospital.

Dr. Benedict F. Shanahan, 404 Ashland boulevard, was the first physician to reach the dying man. Dr. Evatt suffered a fracture of the skull. He died a short time after reaching the hospital.

FLAY SHURTLEFF; HOME FOLK CHEER

Castigation of the Illinois Speaker Is Indorsed by His Neighbors in Marengo.

FRIENDS TURN UPON HIM.

Denunciation by Deneen and Lumley Falls Upon Willing Ears in Candidate's Town.

[BY A STAFF CORRESPONDENT.]

Marengo, Ill., Sept. 12.—[Special.]—Speaker Shurtleff's neighbors and former friends turned against him 2,000 strong tonight.

Packed almost to suffocation in the Marengo opera house, they endured three solid hours of keen personal discomfort without a murmur in order to voice with cheers their determination to defeat him for renomination and their disapproval of his record.

Every telling point made against the speaker evoked a fresh outburst of enthusiasm. The scheduled speeches of Gov. Deneen and Vincent S. Lumley of Woodstock fell on ears prepared to hear and indorse them, but the crowd went wild with delight when two of Shurtleff's former most earnest supporters arose from their seats in the hall and joined impromptu denunciations to the set addresses of condemnation.

Former Friend Turns on Him.

These volunteers were B. M. Patrick, president of the First National bank, in which the forty $100 bills were deposited after the passage of bill 777, and Mayor William Pierce of Belvidere.

Mr. Patrick long has been known as a close personal friend and political backer of the speaker, while Mayor Pierce's connection with the erstwhile "Shurtleff machine" can best be explained with the statement that he was the man who superintended the circulation of the speaker's nomination papers a few weeks ago.

James H. Vickers, who is running against Shurtleff for the Republican nomination, had just finished a brief speech telling what he expected to do if elected, when Mr. Patrick arose and begged the privilege of the floor for a minute.

Those in the audience who knew of the former relations between the banker and the speaker were in doubt as to whether this was to be a defense of the latter or an apology for the record. They were not long in doubt, however, for Mr. Patrick said simply, in a voice shaking with emotion, that he had become convinced that the speaker of the house of representatives was not the man to represent every voter to do or to himself would do, and he would vote for Mr. Vickers.

Another Friend Turns on Him.

This fired the audience to the highest pitch of enthusiasm, apparently, but no sooner had the storm of applause died down than Mayor Pierce clamored for recognition.

Nearly every one in the audience knew that Pierce had worked early and late to get enough signatures to insure Shurtleff's nomination, and so the big crowd settled back to hear, with good natured tolerance, some sort of a defense of the speaker. And this was the apology, delivered in Mayor Pierce's deepest chest tones:

"Men, if you send James H. Vickers to the legislature to fill the seat now held by Ed Shurtleff, you may rest assured you will have a representative too honest to put through any more bills like 777. Vote for him! I am going to and I want everybody else to follow my example."

Finally, after this, it became possible for the chairman of the meeting, Mayor J. H. Patterson of Marengo, to make himself heard over the cheers, and introduce Mr. Lumley. The Woodstock candidate for county judge attacked Shurtleff's record, charging him direct with attempts to sell legislation and citing as an example the child actor bill.

Smeared by Graft and Butterine.

"The flag of Lincoln and Grant and Logan has been dragged in the dust and smeared with graft and bribery and butterine by Ed Shurtleff and his pals, Lee O'Neil Browne and William Lorimer," Mr. Lumley shouted. "Congenial companions they would be if we could get them together in this day and age—Lee Browne, Ed Shurtleff, and Benedict Arnold—traitors all and in equal degree."

Then Gov. Deneen spoke. He attacked the last legislature as infamous, particularly for three things: the bipartisan organization that made Shurtleff speaker, the election of Lorimer, and the collection and distribution of the "jackpot."

"The objections to Mr. Shurtleff are that he has betrayed his party after having received distinguished honors at its hands," Gov. Deneen said. "In 1908 the Republicans elected eighty-nine out of 153 members of the house of representatives.

"Mr. Shurtleff refused to be bound by the caucus of his party in reference to the speakership and organization and the redemption of private pledges, and joined with the Democrats under Lee O'Neil Browne in forming a bipartisan coalition.

Jackpot Truth Half Told.

"Four confessions regarding the distribution of a jackpot and indictments against other men were its first fruits; but from disclosures already made it is plain that others were implicated. To make a jackpot effective requires the cooperation of a considerable number of representatives and the leadership of men who have the power to effect an organization which can control the course of legislation in the general assembly.

"We know little about it as yet. Who furnished the money and for what bills it was furnished has not yet been revealed, and only a few of those who bribed or received bribes have been uncovered. The voters therefore will likely have to vote next Thursday without knowing either the extent or the ramifications of this legislative corruption.

"But, regardless of this, they do know who are responsible for the bipartisan organization of the house of representatives and for the conditions which made the jackpot possible.

"But, aside from Mr. Shurtleff's position upon particular measures, the question remains, Is he a Republican and is he entitled to run as a candidate on the Republican ticket? The question for the Republican voters of his district to decide is, shall they reward him for being part of the organization which broke down party government in the last general assembly of Illinois?"

INDICTS PACKERS AS INDIVIDUALS ON THREE COUNTS

Armour, Three Swifts, and Edward Morris Among Those Named in True Bills.

TEN PERSONS ARE ACCUSED.

Special Jury, in Report to Landis, Charges Combination, Conspiracy and Monopoly.

DESCRIBES METHODS OF TRUST.

Ten Chicago packers—the "big men" of the nation's meat business—were indicted late yesterday afternoon by the special federal grand jury that has been investigating the "beef trust," by direction of Judge Kenesaw M. Landis. These indictments were returned into court, each against the same ten defendants, with a total of seven counts.

Conviction on any of the counts would carry with it a penalty of one year in a government prison, or a fine up to $2,000, or both, in the discretion of the presiding judge. Sentences also might be cumulative, should convictions be secured on more than one count.

Three Major Charges Made.

The three indictments, all of which charge violations of the Sherman anti-trust law, recite the following:

First—Combination in restraint of trade by the ten defendants, who are alleged to have used the National Packing company as the medium of their operations, the Swift, Armour, and Morris interests holding stock [illegible] and 50,000 and 25,000 shares [illegible].

Second—Conspiracy in restraint of trade, practically the same thing being set out as in the first indictment, except that "conspiracy" instead of a "combination" is alleged.

Third—Monopoly of the trade in fresh meats by those unlawful means: Elimination of competition in the purchase of cattle and the sale of fresh meats; conducting the business of the National Packing company in harmony in all respects with the business of the Swift, Armour, and Morris concerns; removing the New York Butchers' Dressed Meat company from the field of competition by purchasing stock in that corporation until the control of it had been obtained.

Pressure "Does Not Count."

Word that the indictments were to be returned had been spread several hours in advance and it was stated that the interim had been utilized by the packers and attorneys in bringing heavy pressure to bear to divert the threatened attack. Telegrams were said to have been showered on Washington and Attorney General Wickersham, on his way back from the west, but the net result was nothing. President Taft is said to have been made fully cognisant of the matter while in Chicago a few days ago.

Outside the grand jury room waiting for the momentous action gathered a throng that included federal officials and representatives of the packers. With the prepared true bills under his arm Assistant District Attorney James H. Wilkerson hurried back and forth between the courtroom of Judge Landis, who had been asked to wait beyond his usual adjournment hour, and the grand jury room, where W. S. Kenyon, "trust buster" and special assistant to Attorney General Wickersham, was waiting. In his office on the same floor District Attorney Edwin W. Sims was in constant touch with the developments preceding the return of the indictments, which he alone signed.

Jurors Emerge; Blow Falls.

At 5:15 p. m. the grand jury room door swung open and out marched the grand jurors, marshaled by Mr. Kenyon. Mr. Wilkerson, and Assistant District Attorney Elwood G. Godman. They took the elevators down two flights to Judge Landis' courtroom, while the waiting throng rushed down the stairs. Judge Landis immediately took his seat and addressed the grand jury.

"Have you a report to make?" asked the judge.

"We present these three indictments," replied the foreman, handing in the documents.

"Have you finished your work?" asked the court.

"We have not," said the foreman.

That was all of the history making scene—except the silence of the intent observers. Judge Landis descended from his rostrum and the jurors retired.

The investigation will be continued for several days in conjunction with the inquiry into infractions of the oleomargarine law. There is a semi-official suspicion that the continuance of the investigation is chiefly preparatory to another investigation in New York City, where the testimony here can be used. It is known that several packers whose indictment was sought escaped this time by the skin of their teeth.

Triumph for Landis.

Yesterday's indictments were in the nature of a personal triumph for Judge Landis. A previous indictment had run merely against certain of the "beef trust" corporations, and no officials or other individuals had been indicted. A demurrer to this indictment, whose filing has remained a mystery as well as a source of sorrow for the packers, caused Judge Landis to quash the indictment.

There were wide smiles among the packers and their attorneys as Judge Landis announced his action, but the smiles changed to dejection and dismay when he added:

"And let a special venire be drawn for a grand jury that will investigate the charges against individuals in the packing business." It was thus, upon Judge Landis' initiative, that the investigation resulting in the ten indictments against individual packers was instituted and carried to a success.

Neither bench warrants nor capiases were issued for the defendants nor was the amount of bail fixed. These details will be arranged in court this morning, when the packers will appear and give bonds, probably for $10,000 each. Attorneys Levy Mayer and John S. Miller, who reached the Federal building a few minutes after the indictments were returned, promised that their clients would be on hand this morning without being served with writs of arrest.

"The Story of a Beefsteak."

Never before has the public been allowed such a glimpse behind the scenes of a "trust's" operations as is given in the three indictments drawn up by Oliver E. Pagin, the government's indictment expert. The dry-as-dust legal verbiage sets forth an array of facts that in translation reads like the unfolding of a novel—"The Story of a Beefsteak," or "How the People Were Mulcted Out of Millions."

The first step in the alleged conspiracy was to eliminate competition in the purchase of live cattle. When shippers, lured by the publication of high prices on "light run" days at the country's stockyards, rushed their steers and hogs and sheep to market and then found that buyers were "holding off" and would not pay the expected quotations, the indictments point out it was the "big packers" who sat back in their office chairs and waited until the men from ranch and farm "had come to their senses"—meaning lost money. If the innocent did not understand at the time why he went home

THESE ARE PACKERS WHO ARE INDICTED.

J. OGDEN ARMOUR, 48 years old, president of Armour & Company, and an official or a director in the St. Paul Railroad, Continental National Bank, Armour Grain Company, Fort Worth Stockyards Co., Hammond Packing Co., Hutchinson Packing Co. and Omaha Packing Co. Recently Mr. Armour moved his family to a new country place, Armouria, at Lake Forest, completed at a cost of hundreds of thousands of dollars.

LOUIS F. SWIFT, President of Swift & Co. He took his place as head of the company in 1903, and he is the eldest son of the late Gustavus F. Swift, who founded the company, and prior to this had long been active in the direction of the company's affairs in Chicago. Resides at Lake Forest.

EDWARD MORRIS, president of Morris & Co.; born in 1866 and went to the public schools of Chicago only until 14 years old. At that time he became an employe of a packing company. Financially interested in Fairbank Canning Co., the Consumers' Cotton Oil Co., A. M. Rothschild & Co., and Union Rendering Co. Member of Chicago Board of Trade, and belongs to the Midday and Standard clubs.

EDWARD TILDEN, president of the National Packing company; former member of school board. First identification with the packing industry was when he resigned his bank position to become treasurer of Libby, McNeill & Libby. In May, 1907, he became president of company. Then he became an official in National company.

ARTHUR MEEKER, general manager of Armour & Co.; he long has been identified with the company. Member of the Chicago Merchants', Caxton, Saddle & Cycle, Chicago Golf and Onwentsia clubs; has a summer home place at Lake Forest.

EDWARD F. SWIFT, vice-president of Swift & Co., also is head of Swift Fertilizer Works and director in National Packing Co. and the Consumers' Cotton Oil company.

CHARLES H. SWIFT, director of Swift & Co. He is among the younger men in the business, but for the last few years has been active in the administration of the concern's affairs. His chief financial interests are in the packing company with which the Swifts are allied. Lives at 4846 Ellis avenue.

LOUIS H. HEYMAN, general manager of Morris & Co. He has been one of the targets aimed at in former beef investigations and is looked upon by the government as one of the coterie who knows every move made in the alleged stifling of competition in the packing industry.

THOMAS J. CONNORS, Superintendent of Armour & Co. He has been indicted before in connection with the beef inquiries; one of the packers who received "immunity bath" of 1905; also faced prosecution at that time on the charge of intimidating witnesses.

FRANCIS A. FOWLER, department manager of Swift & Co. He formerly was interested in Fowler Packing Company, of Kansas City, which passed into hands of the trust; lives at Kenwood hotel.

with less cash than he had figured would be his, the explanation is in the indictments.

System Reaches Many Cities.

Not only as to Chicago was this agreement to eliminate competition in force, but the same harmonious system is said to have reached out to the stock yards at East St. Louis, St. Joseph, Mo.; Kansas City, Jersey City, Denver, St. Paul, Omaha, South Omaha, Sioux City, and Fort Worth, Tex. Wherever the packers had receiving pens there their representatives were to snap their fingers at the shippers and say:

"Sell to us at our prices or keep your stock."

For so it is set forth in the indictments.

When the packers at their own prices had bought the animals on the hoof and had slaughtered them the next step was to distribute the product to the public at the best figures the trade would bear—fictitiously high prices, as the indictments reveal.

"Selling to Themselves."

Branch houses: That was the idea by which the packers, to deceive the public as to actual cost, saw a way of "selling to themselves" and thereby boost the prices by easy stages. The indictments list 1,450 of these branch houses, beginning with Abilene, Tex., and running in alphabetical order to Winston-Salem, N. C.

It was not the practice of the Swift, Armour, and Morris companies, as might be assumed, to ship such amounts of dressed meats as their respective branch houses needed to meet their requirements. Some one might has trodden on somebody's toes. One house might become overloaded and be compelled to cut prices to distribute its product. There might have been competition.

To avoid this boon to the public, the indictments state, there were secret meetings of the defendant officials or their representatives in Chicago; one meeting each week, but the day is not specified. At these gatherings, it was decided what percentage of fresh meat shipments required by a neighborhood should be shipped into each of the 1,450 cities where branches were maintained. The agreement was for the week following the week of meeting. After the lunch and cigars and talk it was made certain that no locality would have too much meat; there would be no call for price cutting.

Avoid Slashing of Prices.

But the price: What should the packers charge for their meat? The gentlemanly agreement against slashing of prices came in here, as set forth in the indictments. The weekly meetings could look after this feature, as well as the elimination of competition in buying and the apportionment of shipments in harmony.

This was easy because, as Mr. Pagin's documents set forth, 85 per cent of all the meat bought, slaughtered and sold in the United States is handled in those stages by the Swift, Morris, and Armour interests. As slaughtered, the distribution is as follows: Chicago, 42 per cent; Kansas City, 15; East St. Louis, 13; South Omaha, 11; St. Joseph, Mo., 10; Fort Worth, 5; St. Paul, 2, and Sioux City, 2.

Accordingly, buttressed behind these figures of a near if not actual monopoly, the packers were able to go ahead with their price rigging. It would not do to have a big gap between the actual original cost and the selling figure, so the "request price" was introduced. That is what the indictments call it—when the words "request cost" are not used. Managers of the branch houses were required to secure this "request cost"—that is to say, pay it. The branch house managers purchased the dressed meats for the "excessive cost," to use Mr. Pagan's words, as if they were bona fide buyers and were not the agents by which the packers were buying from themselves.

Agree on "Reductions."

"If any margin less than the 'cost' was permitted it was one agreed upon by all the defendants."

When the branch house manager had the dressed meats, with only the retailers separating them from the carnivorous public, the packers proceeded to guard against competition in prices to the dealers, who in turn might give their customers some of the benefit. All this was arranged by the packers, according to the indictments, at their weekly meetings.

Orders to branch managers, directing their adhesion to prices fixed in Chicago, were all right as far as they went, but the packers were suspicious of each other. Moreover, they needed information in all markets as to what the department managers were doing.

Central Company Invented.

So the National Packing company was "invented," with 150,000 shares of stock, in which the Swifts held 70,000 shares, the Armour interests 60,000, and the Morris family 20,000. Being neutral ground, the offices of this corporation were used for the packers' weekly price fixing and competition killing meetings.

Agents were appointed who collected information regarding the branch houses and reported weekly—to the National Packing company nominally, but in effect to the "big packers," who had access to the data because of their mutual ownership of its stock. The conferees interchanged information regarding the amounts of meats on hand in the different sections of the country. They learned of the excess over the "request price" secured by the branch managers. And all of this was used as a basis for the flat ruling the distribution of product and sales in the "next week."

Spy on Each Other.

Spies, special investigators, kept the three interests separately informed as to the doings of their "rivals" to check up on the information collected and distributed by the National Packing company. But if there was friction as a result of anything looking like competition, the weekly meeting smoothed out the kinks without publicity. So the dressed meats passed from the branch houses to the retailers, who in a city all paid the same to whatever house of which they bought, and the buyer of a steak was left to wonder why all the butchers charged the same price.

If there was a revolt against the exactions of the "beef trust," as in New York City, where the New York Butchers' Dressed Meat company was organized to buy, ship, slaughter, and distribute meat to retailers, the packers either put the independent concern out of business by temporary price cutting or, as in New York, quietly bought up control of the rival company. Then up came prices again.

For ten years, it is alleged in the indictments, the process of acquiring a monopoly of the meat trade has progressed by conspiracy and combination in restraint of trade and in defiance of the Sherman anti-trust act of July 2, 1890. Including exports, 70 per cent of the meat business now is in the hands of the three interests—47 per cent to the Swifts, 40 per cent to Armour, and 13 per cent to Morris.

Control Many Corporations.

Although the ten defendants are indicted as individuals, it is set forth that they are the controlling powers in many corporations, as follows:

Swift interests—Swift & Co., of Illinois, with separate incorporations under the same name in West Virginia, Maine, New York and Delaware.

Armour concerns—Armour & Co. of Illinois; Armour Packing Company of New Jersey.

Morris companies—Morris & Co. of New Jersey; Fairbank Canning company of Illinois.

These three interests, according to the indictment, have been the "owners and actual managers of the National Packing company, exercising complete control thereof and through it of subsidiary corporations" since March 16, 1903.

Kenyon Points to Jury's Work.

"Let the importance of this investigation speak through the indictments that have been returned," said Assistant Attorney General Kenyon. "The extent of the inquiry may be judged from the number of witnesses that have been heard—about 200. There has been much hard work in connection with the case and the credit therefor should go chiefly to Special Assistant District Attorneys Wilkerson and Godman and Mr. Pagin, who drew up the indictments.

"I have not been in recent communication with Attorney General Wickersham, who is in the west. The last I heard of him he was in Butte, Mont., but I believe he is on his way east. I do not know whether he will be in Chicago tomorrow."

New Indictments Possible.

Two additional indictments that are possible—one of an officer of a Chicago packing concern and the other of the New York association—will be considered at a conference today or tomorrow, when it is hoped Attorney General Wickersham will be present.

Mr. Wilkerson, who has done most of the questioning of witnesses before the special grand jury, said he was looking forward to a vacation and was too tired to comment on the indictments.

Mr. Pagin indicated he was a "standpatter" on the indictments he had drawn, but thought that the newspapers ought to be able to compress 175 pages of typewritten text into a quarter of a column. So he prepared a synopsis of about that length.

"That's my interview," he said. "The evidence on which the indictments are based cannot, of course, be made public."

"If the defendants appear and give bonds," said District Attorney Sims, "there will be no occasion to issue bench warrants. At this time I cannot make any prediction as to when the trials will take place."

ACTION RECALLS LONG BATTLE.

The inquiry which ended yesterday is the fifth move made by the government against the so-called "beef trust" in the history of the Illinois courts. The warfare has been almost continuous since May 27, 1902, when Judge Peter S. Grosscup issued an injunction against the "trust," which at that time did not control the immense properties it now does.

The investigation just ended began July 14. Judge Landis instructed the jurors not to indict on a mere alias, but to search for the individuals guilty of the violations and identify them.

Taking of testimony began almost immediately. Among the first witnesses called were three officials of the National Packing company, A. T. Fuller, vice president; C. C. Snow, secretary and treasurer, and Arthur Colby, assistant treasurer. In identifying they secured immunity from prosecution from this body.

Witnesses from all parts of the United States were summoned and heard. The operations of the local packers in distant points were inquired into. Branch house managers of out of town houses were called and compelled to testify as to conditions in their cities.

200 Witnesses Are Examined.

In all over 200 witnesses have testified during this inquiry. Many were minor employés of the local packers called for the purpose of verifying the testimony of other witnesses in regard to dates and prices.

Alfred R. Urion, chief counsel of Armour & Co., and president of the board of education, and three minor employés of the company, were cited for contempt of court. It was charged that stenographers' notebooks demanded by the jurors had been destroyed. The charge against Mr. Urion was dismissed and the cases against the others were set for hearing Sept. 19.

Thomas G. Lee, manager of the dressed beef sales department of Armour & Co., also aroused the ire of the grand jurors. He was indicted for perjury.

The inquiry was conducted with much secrecy. Almost daily Judge Landis cautioned the jurors against discussing the case outside of the jury room and the government's attorneys were equally mum.

Packers Get "Immunity Bath."

The first grand jury investigation in the local courts began March 22, 1905. A special grand jury was impaneled to hear evidence on Judge Grosscup's information. On July 1 that body returned indictments against sixteen individuals and five corporations.

The trial that followed lasted from Dec. 13, 1905, to July 1, 1906, when Judge Humphrey gave his famous "immunity bath" decision, which released all of the individual defendants. His action was based on the contention that the individuals had been compelled to testify against themselves, which is contrary to law.

No further grand jury action was taken until December, 1908, when a grand jury heard evidence tending to show that the packers were beneficiaries of a rebating system. Taking of testimony in these cases continued until the middle of April, 1909. Assistant Attorney General Wade H. Ellis made a report of his findings and when it became evident that satisfactory cases could not be established, the rebating phase of the case was dropped.

The gathering of evidence against the packers did not stop with this, however, and on Jan. 28, 1910, a special grand jury was impaneled to hear the evidence that had been gathered during the rebating cases.

Indictment Is Declared Void.

On March 21 this grand jury returned one indictment charging conspiracy against the National Packing company and allied interests. At the same time the government filed a bill in equity and demanded the dissolution of the corporation. This bill still is pending.

The indictment was declared void by Judge Landis for numerous technical reasons. The defendants entered their demurrers and the court ruled in their favor.

Almost in the same breath that he uttered the edict knocking out the indictment, Judge Landis ordered a special venire called to look into the charges. It was this jury that returned the indictments against the packers yesterday.

INDICTMENTS VOTED AGAINST INDIVIDUAL BEEF BARONS DESCRIBE COMBINATION, CONSPIRACY, AND MONOPOLY.

TYPICAL counts in the indictments of the federal grand jury against the packers are set forth below, one count from each of the three true bills voted. The five counts in one indictment are variations of the same charge of a combination in restraint of interstate trade, while the other two indictments—charging conspiracy and monopoly, respectively—contain but one count each.

The following count is from the indictment charging a combination of the defendants in restraint of trade:

"The grand jurors for the United States of America, impaneled and sworn in the District court of the United States for the Eastern division of the Northern district of Illinois, present, that Louis F. Swift, Edward F. Swift, Charles H. Swift, Francis A. Fowler, Edward Tilden, J. Ogden Armour, Arthur Meeker, Thomas J. Connors, Edward Morris, and Louis H. Heyman, each of the city of Chicago, continuously and at all times during the ten years next preceding the finding and presentation of this indictment, that is to say, during the period of time from Sept. 12, 1900, to Sept. 12, 1910, and, therefore, continuously during the three years next preceding the finding of this indictment, unlawfully have knowingly engaged in a combination in restraint of trade and commerce among the several states in the United States, by consulting and planning together, each week throughout said period of time, concerning the business and affairs of the several corporations hereinafter mentioned, and continually working together to accomplish their plans in that behalf; that is to say, in the combination, in this count hereafter described, in restraint of the trade and commerce in this count hereafter mentioned, which has restrained said trade and commerce during said period in the manner in this count hereafter set forth.

"And the grand jurors do further present that throughout said period of ten years there has been carried on, in and from the cities of Chicago and East St. Louis, Kansas City and St. Joseph, South Omaha, Sioux City, St. Paul and Fort Worth, a very extensive industry, involving [1] the purchase, at the several stock yards markets located in said cities of live cattle, sheep and hogs, which have come in the usual course of trade, from the several cattle-raising states of the United States, near these cities, to wit, Ohio, Indiana, Illinois, Michigan, Wisconsin, Minnesota, North Dakota, South Dakota, Montana, Idaho, Colorado, Nebraska, Kansas, Iowa, Missouri, Arkansas, Oklahoma and Texas, to said markets, [2] the slaughter of such cattle, sheep and hogs at said cities, and [3] the furnishing of fresh meats, one of the necessaries of life, to the people of the eastern, southern, and middle western states of the United States, that is to say, of Maine, New Hampshire, Vermont, Rhode Island, Massachusetts, Connecticut, New York, Pennsylvania, Delaware, Maryland, and New Jersey, as eastern states; Virginia, West Virginia, North Carolina, South Carolina, Alabama, Georgia, Florida, Louisiana, Texas, Arkansas, Oklahoma, Mississippi and Tennessee, as southern states, and Ohio, Indiana, Illinois, Kentucky, Michigan, Wisconsin, Minnesota, North Dakota, South Dakota, Nebraska, Kansas, Missouri and Iowa as middle western states.

"The extent of the said industry is indicated by the fact that the larger portion—to wit: 85 per cent of the fresh meats consumed in said eastern, southern, and middle western states has been throughout said period of ten years slaughtered in said cities in about the following proportions—to wit: Chicago, 42 per cent; Kansas City, 15 per cent; East St. Louis, 13 per cent; South Omaha, 11 per cent; St. Joseph, 10 per cent; St. Paul, 2 per cent; Fort Worth, 5 per cent; and Sioux City, 2 per cent, of said 85 per cent; that throughout said period of ten years the greater portion—to wit: 70 per cent of said industry has been controlled by a few groups of persons, that is to say, by said defendants, grouped as follows, to wit:

SWIFT GROUP:
Louis F. Swift.
Edward F. Swift.
Charles H. Swift.
Francis A. Fowler.
Edward Tilden.

ARMOUR GROUP:
J. Ogden Armour.
Arthur Meeker.
Thomas J. Connors.

MORRIS GROUP:
Edward Morris.
Louis H. Heyman.

"It is the intention of said grand jurors, upon their oath, to charge and they do here charge that each individual of said groups has had, throughout said period of ten years, the same full control, direction, and management of the portion of said industry carried on by his group as all the members of his group together have had, the word group, whenever used in this count of this indictment, being intended to apply to one individual or to any number of individuals in any group.

"In carrying on said portion of said industry throughout said period of ten years, said groups of defendants, as a necessary feature of said industry, have respectively been carrying on trade and commerce among the several states of the United States, within the meaning of the act of congress approved July 2, 1890, entitled, 'An act to protect trade and commerce against unlawful restraints, and monopolies,' and that in so carrying on said portion of said interstate trade and commerce pertaining to said industry each one of said groups, had it not been for said unlawful combination in restraint of said trade and commerce, would throughout said period of ten years have felt, and the people of said eastern, southern, and middle western states would have benefited by, the effect of the competition which should have existed between it and the other of said groups, and which, but for said unlawful combination, would in fact have existed between all of said groups throughout all of said period of ten years—the fact being that no one of said groups of defendants has at any time during said period of ten years of itself carried on, controlled, and directed a majority of said portion of said interstate trade and commerce pertaining to said industry, while all of said groups working together would have had a majority of said portion of said interstate trade and commerce pertaining, as aforesaid, to said industry, to wit: 70 per cent thereof as aforesaid, as will appear from the fact, now here charged to be a fact, that the percentage of said portion of said interstate trade and commerce, pertaining as aforesaid to said industry, carried on, directed, and controlled by all of said groups, which each of said groups has carried on, directed, and controlled throughout said period of ten years has been as follows, to wit: said Swift group, 47 per cent; said Armour group, 40 per cent, and said Morris group, 13 per cent.

"And the said grand jurors aforesaid, upon their oath aforesaid, do further present that said defendants have throughout said period of ten years so carried on, directed, and controlled said portion of said industry, by device and means of and through and in the name of certain corporations, of which they have been the principal owners and the only real managers; that is to say, said Swift group, said Armour group, and said Morris group.

"And the grand jurors do further present that such of said defendants at all times throughout said period of ten years have well known all of the premises in this indictment aforesaid.

"And the grand jurors do further present that said unlawful combination, which so as aforesaid knowingly has been engaged in by said defendants throughout said period of ten years, in restraint of the portion of said interstate commerce controlled by said defendants as aforesaid, has been one for eliminating, throughout said period of ten years, in the manner in this count hereafter set forth, competition between said groups of defendants in the purchase of cattle, sheep, and hogs and in the sale of fresh meats.

"And the grand jurors do further present that a description of the method knowingly devised, adopted, and, throughout said period of ten years, in pursuance of an agreement among them, put in operation by said defendants, for accomplishing the objects of the unlawful combination aforesaid, and whereby they have accomplished their objects by the unlawful combination aforesaid, is as follows:

"First, said groups of defendants, operating through their said several corporations, have, in pursuance to an agreement between said groups of defendants to that end, refrained from competing with each other in the purchase of cattle, sheep, and hogs at said several stockyards markets by agreeing upon the amounts to be bid by them from day to day and time to time for such cattle, sheep, and hogs, and fixing the number of cattle, sheep, and hogs to be purchased by each of said groups; and being such extensive buyers as aforesaid, by reason of such agreement have been able to buy, and have in fact bought, throughout said period of ten years, their cattle, sheep, and hogs at prices in the making of which competition, so far as said groups have been concerned, has been restricted, and which have been much lower than the prices which would have prevailed in said markets for the same had said groups of defendants competed with each other in such purchase.

"Second—Said groups of defendants operating through their said several corporations, have, in pursuance of an agreement between said groups of defendants, used a uniform system of arriving at a figure representing the price which they have requested and expected their respective branch house managers to obtain upon the sale thereof, for each wholesale price or lot of fresh meat sent to them, the said managers; the exact details of which system are unknown to said grand jurors, and which said system cannot be here described other than by stating that it has involved the addition to the cost of the animal of a certain fixed sum for killing and other expenses, and the deduction of inadequate fixed sums for the hides, fat, offal, and other allowances; so that, all of said groups having as aforesaid purchased their cattle, sheep, and hogs in said markets from day to day, in the manner above set forth, each piece or lot of fresh meat, of the same grade or quality, sent to any given branch house, city or town, in any given week, by any of said groups of defendants, has been accompanied by practically the same "request" price as every other piece or lot of the same grade sent to such city or town at the same time by the same group or by the remaining groups, and such request price has uniformly been much greater than the true cost.

"Third. In dealing with their respective branch house managers said groups of defendants, operating through their said several corporations, throughout said period of ten years, severally have, in pursuance of an agreement between said groups of defendants, continually ordered, directed and required said managers to sell the fresh meats so sent to them at prices not less than such request prices or in many instances at prices but less than such request prices minus a uniform "margin," and by this means, used in connection with their said system of figuring uniform request in the performance of which said function of intermediary of information of said National Packing company has been required by said defendants to maintain general offices at Chicago aforesaid, and agents in all of said eastern, southern and middle western states, the duty of which agents has been to collect and receive from all said branch house managers of said groups complete and accurate information as to all matters pertaining to the business of said several groups and transmit the same at the end of each week to said National Packing company at Chicago aforesaid; said general offices of said National Packing company have been used by said defendants as a convenient place of meeting to receive and consider said information and to formulate and give to each of said corporations, at the beginning of each week, directions for the conduct of its business during the ensuing week, which said directions have varied in the case of the prices, said defendants have effectually prevented the branch house managers of said several groups from competing with each other in any market in the sale of fresh meats, during said period of ten years, so far as prices for the same have been concerned, and have completely eliminated such competition.

"Fourth—Said groups of defendants, further in pursuance of said unlawful combination and to insure the successful working of the same, have made common use of a corporation called the National Packing company. The continued use of said National Packing company and of its officers, for the purpose aforesaid, in a fair and disinterested manner as between said groups of defendants, has been insured by the holding of the capital stock of said National Packing company, by certain of said defendants, representing said groups of defendants, in proportions corresponding to the proportions herein set forth, which the business of each of the groups has borne to the total business in fresh meats done by all of said groups—such stockholding having been as follows, to-wit: Louis F. Swift, Edward F. Swift, and Edward Tilden, representing said Swift group, having held 70,000 shares; J. Ogden Armour, representing said Armour group, having held 60,000 shares; and Edward Morris, representing said Morris group, having held 20,000 shares of the said capital stock out of a total of 150,000 shares of the same outstanding.

"And so the grand jurors aforesaid, upon their oath aforesaid, do say that said Louis F. Swift, Edward F. Swift, Charles H. Swift, Francis A. Fowler, Edward Tilden, J. Ogden Armour, Arthur Meeker, Thomas J. Connors, Edward Morris, and Louis H. Hyeman, throughout the three years next preceding the finding and presentation of this indictment, at and within said eastern division of said northern district of Illinois, in manner and form aforesaid, unlawfully have knowingly engaged in a combination in restraint of trade and commerce among the several states, against the peace and dignity of the United States, and contrary to the form of the statute of the same in such case made and provided."

The second indictment is practically the same as the first except that it charges the defendants with engaging in a conspiracy instead of a combination in restraint of trade.

The third indictment charges that the defendants "have monopolized the trade in fresh meats by certain unlawful means." After reciting the essentials of the monopoly, as in the case of the first and second indictments, it proceeds to describe the specific case of the "unlawful acquirement" of the New York Butchers' Dressed Meat company, by the beef barons as follows:

"Said defendants, as a further means of monopolizing said interstate trade and commerce pertaining to said industry, at different times during the three years next preceeding the finding and presentation of this indictment, unlawfully have acquired, by purchases of its capital stock, control of the business and property of the New York Butchers' Dressed Meat company; such control of said business and property of said last mentioned corporation having been acquired by said defendants for the purpose of eliminating the competition which before such purchase existed, and which but for such purchase would have continued to exist, between said corporations of said groups of defendants and said New York Butchers' Dressed Meat company, and between that company and said National Packing company, and such competition having been, through and by virtue of such control, in fact eliminated by said defendants."

The indictment concludes with the naming of the ten defendants who were made targets in the first two true bills.

ARMOUR REGRETS ACTION OF JURY

Indicted Packer Issues Statement Claiming Beef Profits Are Small.

CALLS BLOW INJUSTICE.

Says Companies Under Fire Represent Small Proportion of Nation's Total.

The indictments occasioned no surprise to the packers or their attorneys. It was learned last evening that during the afternoon hours preceding the return of the true bills the attorneys for the indicted men were in conference, making an early start in the outline of the defense which they felt would have to be made shortly. Another conference was held in the evening at the office of the National Packing company.

At both conferences were Levy Mayer, Alfred R. Urion, John S. Miller, Ralph Crews, M. W. Borders, and Henry Veeder. When it was learned in the late afternoon that the indictments had been returned in Judge Landis' court Attorneys Mayer and Miller went at once to the federal building and called for a copy of the indictments.

"The indictments are on file in the office of the clerk of the court," Mr. Kenyon told the packers' lawyers.

Make Statement for Armour.

In the absence of an examination of the indictments the attorneys in the evening were unwilling to talk of the prosecution except to indicate that a mistake had been made by the government in causing the indictment of the packing companies' officials. After an evening conference Attorneys Mayer and Urion gave out the following statement for Mr. Armour, which covered the case for all of the men under indictment:

"I deeply regret the bringing of these indictments, for the charges are unfounded, as will be shown when the cases come to trial. The true facts will then be made known when both sides will be heard. Misunderstandings and prejudices of all kinds have been the basis of these attacks. They can now and will be removed.

"The present is the third federal court investigation of our industry in Chicago during the last two years. The trial will demonstrate that our business has been conducted strictly in accordance with the law.

Says Profits Are Small.

"The present charges involve four packing concerns. These are only 4 out of 900 that are engaged in interstate packing business in the United States. The defendants do only about one-third of the entire packing business of this country. Their entire profits are not over 2½ per cent of their total business. This margin of profit is less than that made by any other kind of manufacturing business in the world. Yet we are attacked and assailed at all times and from all quarters. Even this small margin of profit can be made only by the strictest economy in the utilization of every possible by-product. I feel that our business ought to be fostered and encouraged by the entire country rather than be constantly assailed.

"The fact that the business has been conducted with the smallest margin of profit is itself a demonstration that no combination to depress the cost of live stock or to increase the price of fresh meats could have been possible.

"Prejudice has arisen in the minds of many on account of the higher cost to the consumer of pork and beef products. These higher prices are wholly due to the higher cost of live stock. This the growers of the country know. During the period of these high prices the packer's profit has been even less than the 2½ per cent margin to which I have already referred."

Other Packers Taciturn.

"I don't care to admit or deny anything in regard to the indictments," Charles H. Swift said. "I can only refer all questioners to my attorneys."

Louis H. Heyman said:

"I can't make any statement whatever in regard to the indictments. This is not the time to talk."

Thomas J. Connors and Louis F. Swift are in Europe. It was not their intention to return until the end of this month, but the return of the indictments against them may cause an immediate return voyage to this country.

LOTTIE GILSON NEAR DEATH; ONCE VAUDEVILLE FAVORITE.

Actress Removed to Bellevue Hospital in New York Because of Lack of Funds—Doctors Have No Hope.

New York, Sept. 12.—[Special.]—Lottie Gilson, "the little magnet" and once a Broadway favorite, was removed tonight from a barely furnished room at 263 West Thirty-ninth street, to the New York city hospital. She was said to be in a dying condition, and because of lack of funds was hurried to Bellevue. The surgeons diagnosed her ailments as gastritis and neuritis. They say she will never leave the hospital alive.

Miss Gilson, who is only 30 years old, carried New York by storm when she first began to trip to the center of the stage and with a "now all together, boys" encouraged her audiences to join in the chorus of her songs. She was the first singer to adopt this method of popularizing a song.

She dropped from sight, as actresses do, not to reappear until a few weeks ago, when she accepted an engagement at a Fort George music hall. She lost this position and some friends got her a room at the Thirty-ninth street address.

GEM SWINDLERS GET $36,000; SEEK 'CHICAGO CONNOISSEUR.'

Mexican Who Posed in Frankfort as a Millionaire Also Wanted by the German Police.

[BY CABLE TO THE CHICAGO TRIBUNE.]

BERLIN, Sept. 12.—A Mexican sailing under the high sounding name of Don José Pirioli de Elardny and a German-American representing himself as a Chicago art connoisseur named Emil Becker, are wanted by the German police for swindling a Frankfort jeweler out of $36,000 worth of precious stones. The jeweler met the pair socially at Munich, the Mexican representing himself as a millionaire gentleman farmer. He had paved the way for making people believe he was a real plutocrat by sitting for his portrait before Prof. von Kaulbach, the celebrated Bavarian academician. When Kaulbach was asked for a reference he said the Mexican must have money or he wouldn't have ordered so costly a portrait. The jeweler was easily satisfied with the respectability of his customer and readily accepted a check on the Deutsches bank's Wiesbaden branch, which proved worthless.

HELD IN MAIL FRAUD CASE.

Head of "$30,000,000 Concern" Accused of Conducting Fake Enterprises.

Charged with using the mails to defraud, William H. Holcomb, vice president of the United Exchange, a $20,000,000 Arizona corporation, was held to the federal grand jury yesterday after an examination by United States Commissioner Mark A. Foote.

Testimony disclosed the fact that the concern has practically no assets. Holcomb was arrested after complaint had been made to the postoffice authorities in eastern cities.

According to the literature issued by the company, it was the intention of the promoters to engage in a number of enterprises, including everything from operating a sanatorium to conducting automobile garages.

WOMAN SUED FOR $40,000: "OCCULT POWER" IS ALLEGED.

Aged Man's Relatives Say He Was Victimized by "Spirit Communications" and Seek to Recover Large Sums.

Washington, D. C., Sept. 12.—[Special.]—Sensational charges and counter charges were made in the District Superior court today in connection with the suit which has been brought against Mrs. Cramer, the state department clerk, by relatives of aged Lee M. Hurd, from whom, it is alleged, Mrs. Cramer obtained about $40,000 by means of "spirit communications."

Three months ago it developed, so the relatives declare, that Mrs. Cramer had practiced some kind of spiritualistic influence over Hurd, who is a retired capitalist, formerly of Greenwich, Conn., and had systematically taken from her victim large sums of money.

As soon as the discovery was made the family of the old man brought suit to recover the money which they claimed had been taken from Hurd by fraudulent means. Mrs. Cramer resisted the suit and claimed that the sums she had received were gifts and were the result of a strong attachment which Hurd felt for her. She denied that she had exerted any undue influence over him.

Mrs. Cramer has admitted receiving upward of $35,000 from Mr. Hurd, but declares it was in consideration of his friendship for her and her kindness to him. This is now denied by Mr. Hurd, who admits he has for years entertained the belief that it was possible to communicate with departed spirits through persons known as mediums.

HARMON SCORES OHIO MAYOR

Governor Once More Rebukes the Executive of Columbus.

CAR STRIKE IS THE CAUSE.

State's Chief Alleges Inefficiency in Answer to Marshall.

Columbus, O., Sept. 12.—[Special]—Gov. Harmon today administered another stinging rebuke to Mayor Marshall of Columbus, who has been the object of the state executive's censure several times since the beginning of the street car strike.

This time the mayor brought down the wrath of Gov. Harmon upon his head by a demand for a special session of the legislature. This demand was made in a formal letter, in which Mayor Marshall declared there was great and immediate need for such a session, "to provide for compulsory arbitration and the protection of the public in the event of strikes and lockouts."

The mayor also suggested that the session, while it was convened, might enact laws against overcapitalization.

Governor Replies Speedily.

The letter was mailed and given to the press this afternoon and it had hardly been received at the state house before the answer was written, mailed, and given to the press.

"Certainly; in view of the expense the state already has been put to to maintain order in Columbus, you are the last who should suggest putting it to the further great expense of a special session," Gov. Harmon wrote.

"You assume that I have only to call the legislature and tell it what to do. At both sessions the Republican majority, which controls both branches, took special pains to treat my recommendations with little or no respect and sometimes, as in the case of the one directed against lobbyists, with studied discourtesy.

Harmon Charges Inefficiency.

"Now, with the presiding officers of each house and many of the members candidates at the pending election, you seem to think that this majority would come to me and eat out of my hands, as it were.

"Under the circumstances, I certainly would not be justified in calling a special session, even if I were prepared to recommend the various measures you mention.

"I am bound in frankness to say that your sending such a letter at this time, and promptly giving it to the press, suggests a desire to make up by fertility in recommending new laws for the lack of efficiency in enforcing existing laws, with which you are charged by the public in general."

ELITE OF NARRAGANSETT PIER TESTIFY IN GAMBLING CASE.

Fashionable Set in Court When Proprietor of Club Is Found Probably Guilty of Maintaining Nuisance.

Narragansett Pier, R. I., Sept. 12.—[Special.]—William E. Arnold, proprietor of the fashionable Narragansett club, was found probably guilty of maintaining a gambling nuisance in the District court today. He was held in bail to appear in November. The trial was the sequel to a raid on Aug. 7 which involved many of the élite of the social colony.

A literary flavor was given the case when Prof. Brander Matthews of Columbia university, one of the witnesses for the prosecution, testified that in his opinion the club was a "joint." Amplifying his definition he said a "joint" is "a place where people are steered in, sober or drunk, to lose money, and this definition is true of every gambling place in the world."

Constable Cross, who made the raid, said the resort was a large and beautifully furnished place with the walls frescoed and hung with tapestries and paintings. He stated that two of the paintings were a "Girl Awakening to Womanhood" and "Champe Elysées."

About thirty people were found there by Constable Cross, some talking and some playing roulette, he said. He testified he saw a wheel spinning, also a hazard table, and when asked to describe a hazard table, said as he understood it, a hazard table was a fashionable name for craps.

SUPPORT FAMILY ON $2 A DAY?

Justice Olson Hears Evidence in Wage War of Joliet Electric Line Employes.

Can a man support a family properly on $2 a day in the present era of high cost of living? This is the question Justice Olson, acting as umpire on an arbitration commission, will be called on to decide between the employés and the Chicago and Joliet Electric railway company. Justice Olson yesterday heard the evidence of the employés, who are asking an increase of wages from 27 to 30 cents an hour.

"We have statements to prove that the average yearly income of the employés of the railway is $754, or $14.50 a week," declared President Mahon. "At the rate of 27 cents an hour, the present scale, a man working an eight hour day receives only $2.16, or a little less than $13 a week. These wages are not enough to live on respectably."

The railroad will present its evidence today.

Our Half Yearly Sale STARTS TODAY

This is welcome news to many keen business men who know this sale as a money making opportunity to fit out their offices with highest grade office furniture at the lowest prices.

Otis Desks Tables, Chairs and Filing Cabinets

are noted for Quality—outward beauty and finish—inner strength and convenient arrangement.

We now offer our regular stock at greatly reduced prices. Models are the latest sanitary and full base designs, in quartered oak, solid mahogany and imitation mahogany.

Realize the saving in our values at these prices:

	Former Price	Sale Price
Quarter-Sawed Oak R. T. Desk, 72 in. long,	$250.00	$150.00
R. T. Desk, 60 in. long,	100.00	66.00
R. T. Desk, 60 in. long,	55.00	38.00
R. T. Desk, 54 in. long,	52.50	32.00
R. T. Desk, 60 in. long,	50.00	30.00
R. T. Desk, 60 in. long,	47.00	27.50
R. T. Desk, 50 in. long,	60.00	37.50
Mahogany R. T. Desk, 66 in. long,	250.00	100.00
R. T. Desk, 60 in. long,	175.00	100.00
R. T. Desk, 60 in. long,	95.00	60.00
R. T. Desk, 60 in. long,	100.00	60.00
R. T. Desk, 60 in. long, im.	85.00	50.00

Flat Top Desks,
Typewriter Desks,
Gunn Bookcases,
Filing Cabinets,
Tables, Chairs, etc.
to match at proportionate price reductions.

These are but a few of the patterns and sizes on our floors. Come in today while the assortment is complete.

OTIS DESK COMPANY
COMPLETE OFFICE OUTFITTERS
123-127 QUINCY STREET
Between La Salle and 5th Ave.
Telephone Main 2709

For Over 40 Years the Best

COOK'S IMPERIAL
Extra Dry

The American Champagne
—better than foreign—costs half—no duty or ship freight to pay.

Served Everywhere

THE HUB
Henry C. Lytton PRES.

In Summing Up the Hat Situation

there can be little room for argument as to the most desirable place to purchase; Hub stocks are larger, qualities the highest, styles absolutely the latest, and prices the lowest.

The Bromley is shown here exclusively at $3, also the Grayfield at $1.90; an imported novelty in which you will be interested is the Brush velour felt soft hat sold at $5 and $6; The Hub is *THE* headquarters in Chicago for John B. Stetson Co. hats at $3.50, $5 and up to $12.

See Our Windows

Our
Yearly Sale
RTS TODAY
welcome news to many
siness men who know
as a money making
ity to fit out their
ith highest grade offices
at the lowest prices.
Otis Desks
bles, Chairs
Filing Cabinets
for Quality—outward
and finish—inner
and convenient ar-
nt.
ow offer our regular
greatly reduced prices.
are the latest sanitary
base designs, in quar-
k, solid mahogany and
mahogany.
e the saving in our
these prices:
Sawed Oak | Former Price | Sale Price
72 in. long, $250.00 $00.00
60 in. long, 100.00 65.00
60 in. long, 55.00 35.00
54 in. long, 52.50 32.00
60 in. long, 47.00 27.50
50 in. long, 60.00 37.50
gany
66 in. long, 250.00 100.00
60 in. long, 175.00 100.00
60 in. long, 95.00 60.00
60 in. long, 100.00 60.00
60 in. long, im. 85.00 50.00
Desks,
writer Desks,
Gunn Bookcases,
Filing Cabinets,
Tables, Chairs, etc.
ch at proportionate price
reductions.
are but a few of the
and sizes on our floors.
today while the assort-
complete.
TIS DESK
OMPANY
MPLETE OFFICE
OUTFITTERS
QUINCY STREET
n La Salle and 5th Ave.
lephone Main 2700

For Over 60 Years the Finest
OOK'S
PERIAL
xtra Dry
American
mpagne
er than
—costs
no duty
freight
y.
Everywhere

LORIMER ASSAILS GOVERNOR'S ACTS

Avoids Browne Verdict, but Attacks "Kitchen Cabinet" and "Big Five."

SHANAHAN AIDS HIM.

Becomes Human Question Mark in His Attack on Deneen; Charges Bad Faith.

Senator William Lorimer spoke to an audience in the Twelfth ward last night. He confined himself to an attack upon Gov. Deneen.

It was the first speech that the junior senator from Illinois has made in Illinois since the confessions of White, Holstlaw, Beckemeyer, and Link that they received money for their votes that helped to elect him to his present position. That subject he did not mention last night. Neither did he refer to the verdict in the case of the people against Lee O'Neil Browne, nor to the recent episode at the Hamilton club, when a vacant chair testified to the former president's distaste for his company.

He was talking to 1,000 persons in the same ward, and almost in the same place, where twenty-five years ago he organized a precinct club and began his career in politics. They were gathered at Pilsen park, at Albany avenue and Twenty-sixth street, and he spoke from the same platform that Gov. Deneen had stood upon but a few nights ago.

Denies He Would Be Boss.

Mr. Lorimer was seconded in his attack upon the governor by David E. Shanahan, representative from the Ninth senatorial district, who shared the platform with him. While Senator Lorimer confined his speech to a reply to the charges that he wanted to be the boss of Illinois, and that he was not on the square for deep waterway legislation, Representative Shanahan, by innuendo, accused the governor of treachery to Lorimer.

Senator Lorimer was ushered into the meeting with a brass band and all of the usual byplay that is used to arouse enthusiasm in an audience. He spoke for more than an hour, and after praising Shanahan he directed his remarks against the governor, saying:

"My friends, if it is coming to this, that the governor shall name the speaker, that the governor shall select the committees and their chairmen, that the governor shall, instead of the legislature, dictate the legislation for the people, why not put a crown on him and let him make the laws for us?

Fears Monarchy at Hand.

"When principles are so abandoned and men are put forward, then we are coming pretty close to a monarchy, and I hope that if that day ever comes it may arrive at a time when the man who happens to be governor of our state is a bold, outspoken, straightforward man, and I hope it never will arrive in the days when Charles Deneen is your governor.

"But, my friends, all this throwing of dust, all this making of a loud noise, all this sounding of the brass band, has underneath it a purpose. That purpose is to gather into the lap of the governor and his friends the $20,000,000 that was authorized in the last general election to aid in the construction of a waterway from the great lakes to the Gulf of Mexico, whether the general government cooperates with the state of Illinois or not.

"When the men were in Springfield urging the general assembly to pass the resolution submitting to the people of our state the question of authorizing $20,000,000 to aid in the construction of a waterway, were you for that proposition, Gov. Deneen? I answer that question for you, governor. You were not for the proposition. You told Mr. Shanahan in your office that you would never stand for it, and it would never be passed by the general assembly.

Assails Kitchen Cabinet.

"But my friends you cannot be on the square with the people if you go out to them and talk to them in season and out of season urging them to place a direct primary law upon the statute books and then go back and organize a kitchen cabinet and try to take the power they had acquired to themselves out of their hands and arrogate it unto the hands of THE CHICAGO TRIBUNE, Charley Deneen, Fred Busse, Jim Pease, and what is that other fellow's name out here?

(Voice from the audience—Dan Campbell.)

"O, yes; I had forgotten his name. And Bill Weber. These men are the direct primary, but I have come to the conclusion that their definition is this:

"'I have to do what THE CHICAGO TRIBUNE wants, and then direct the people what candidate to vote for.'

Shanahan Asks Questions.

Representative Shanahan told his audience that he was willing to go before them on his record, then, turning his guns on Gov. Deneen, said:

"I am here tonight to answer Gov. Deneen in his indirect charge that I was responsible for certain conditions in the legislature, and I am here to ask Gov. Deneen a few pointed questions as to his own position in regard to the legislature and the United States senatorship.

"Gov. Deneen, were you honestly and sincerely for the election of Albert J. Hopkins to succeed himself for United States senator?

"Did you or did you not confer and agree with William Lorimer to defeat Albert J. Hopkins for United States senator?

"Is it not a fact that you held midnight and daylight conferences with William Lorimer extending over a period of four months, the express purpose of which was to defeat Albert J. Hopkins for United States senator, and either the election of yourself or some other person to succeed him?

Asks About Conferences.

"Did you confer with William Lorimer, regarding your taking the senatorship, and in that event suggest that certain promises and agreements should be made by Lieut. Gov. John Oglesby, regarding what he would do politically when he became governor; and did you not want this agreement to be confirmed by certain political friends of Oglesby?

"Is it a fact that arrangements were made to elect you on a certain night in April, 1909, and did your friend, Mr. Roy O. West, go to Springfield and make arrangements with Mr. Lorimer, and were not certain conferences held the night previous, with Mr. Lorimer and Mr. Shurtleff, and is it not a fact that at 11 o'clock that evening you changed your mind, and did not Mr. West go to Speaker Shurtleff's room and inform Mr. Lorimer and Mr. Shurtleff, and did you not then begin sending for certain members and told them not to vote for you the next day?

"Did you or did you not agree with Lorimer to be for him for United States senator, and did you suggest to him to see Col. Copley, Col. Chauncey Dewey, John R. Thompson, and get them to agree to be for him, and if necessary send them to you and you would advise them?"

Claims Another Charge.

"Is it not a fact that Mr. Lorimer did see those men, and they agreed to work for him for senator, and did you not try to change them again, just previous to the election, and were you not informed by these men that they had given their word to Lorimer after talking with you and that they would not break it?

"It is not a fact that Mr. Lorimer told you in January that he would not go into the Hopkins fight if you were going to be for Hopkins for senator?

"Is it not a fact that you gave information to Mr. Lorimer, who discussed it with Mr. Shurtleff and myself, as to when certain members were going to vote for Mr. Hopkins and for us to be prepared?

"Is it true or not true that you received Mr. Hopkins and his committee, Messrs. Northcott, Hitch, Col. Smith, and others, and learned from them their plans, and when he attended making certain efforts to break the deadlock, and afterwards told Mr. Lorimer their plans, and he discussed the same with Mr. Shurtleff and myself in order that we might have knowledge in advance?

"What steps if any did you take previous to Monday, May 23, to prevent Republican members from voting for Mr. Lorimer?"

Beef Barons Included in Government's Indictment Blow.

ROAD REBATER, GIRL SAYS

Charge Is Made in Complaint Against the E., J. & E.

CONNOR CASE IS BLAMED.

Search for Cashier Who Escaped Asylum Brings Developments.

Threats made by Miss Caroline Shea to expose a rebating practice alleged to exist between the Elgin, Joliet and Eastern railway and the American Steel and Wire company, unless Cashier Joseph Connor was exonerated of embezzlement charges, were carried out yesterday.

Friends of the cashier appealed to State's Attorney Wayman to investigate the rebate charges.

Miss Shea was secretary to Connor at the Waukegan office of the railway when Connor was accused of embezzlement. He was placed in the Elgin asylum, it being said at the time that he was not fit to be put on trial. Two months ago Connor disappeared from the institution in an automobile and Earl Smith, a chauffeur, was held for a time by the authorities.

Continue Search for Connor.

The search for Connor has been without result. Several days after his escape the hospital officials announced they would not continue their search, but Connor's former employers have made every effort to find him.

Miss Shea in her capacity handled the books of the company at Waukegan and she claims she has proofs of "several hundred instances" of rebating for car service.

The letter to Mr. Wayman follows:

"I have information to the effect that the Elgin, Joliet and Eastern railway, through its Waukegan office, has been guilty of repeated violations of the interstate commerce law.

"It seems that the Elgin, Joliet and Eastern railway has on many occasions during the last few years given special rebates on freight to the American Steel and Wire company and has frequently given special rebates for car service to the same company. I understand that the man who was cashier of the Elgin, Joliet and Eastern railway at Waukegan until recently [Connor] and his secretary and bookkeeper [Miss Shea] are able to show from the company's records several hundred instances of illegal rebating."

Father McCann and other Elgin friends of Connor told of the letter but refused to tell the name of the author.

Will Send It to Sims.

Assistant State's Attorney Victor P. Arnold said the letter, when it arrived, would be turned over to United States District Attorney Sims.

Denials of knowledge of the alleged practice were made in the evening by Secretary Alonzo F. Allen of the American Steel and Wire company, and F. W. Sutton, auditor of the Elgin, Joliet, and Eastern railway. Both said the letter was "merely a bluff."

"Every dealing in the history of this company has been open and above board," said Mr. Sutton. "We are willing at any time to produce our books before the proper authorities and so not fear the consequence."

ABE HUMMEL TO WRITE BOOK.

Nothing to Reflect on Morals or Conduct of Fellow Beings, However, He Says.

Abe Hummel, former New York lawyer, who is at the Congress hotel says he is going to write a book.

"But no act of mine shall give publicity to matters involving those with whom I have been in professional contact," he said yesterday. "I do not intend to write, nor have I written any story which would by suggestion or implication, let alone accusation, reflect on the morals or integrity of my fellow beings, which, of course, includes the gentler sex. Some time in the future I shall write a sympathetic book of memoirs concerning great figures and the personalities and eccentricities of men and women who were in the limelight in New York between the '70s and '90s.

"My autobiography, or whatever you may call it, will deal with actors, actresses, and managers, their humors, superstitions, omens, and signs. It will be a side light on the theater of which the curtain never yet has been raised."

TELLS OF MURDER; ARRESTED.

Italian Held as Suspect in Stabbing of Former Employe at Limestone, New York.

Nicholas Pirosolli, 35 years old, was arrested yesterday on suspicion of having killed Arthur B. Freeman at Limestone, N. Y., a month ago. Freeman was foreman of a lumber yard where Pirosolli was employed. He was found stabbed to death and Pirosolli disappeared at the same time. Pirosolli is said to have told a friend in Chicago of the murder.

SANGAMON JURY MEETS EARLY.

Will Convene on Monday to Give Burke Time to Prepare for Bribery Cases.

Springfield, Ill., Sept. 12.—[Special.]—The regular Sangamon county grand jury will convene next Monday to give State's Attorney Burke plenty of time to clean up local cases before October, so that he can give his full attention to the trial of Senator John Broderick and others under indictment for alleged legislative corruption.

ARREST BOND COMPANY HEAD

Charge of Larceny by Embezzlement Made Against E. E. Smith

WIRELESS STOCK DEAL CAUSE

Says He Will Be Exonerated at the Hearing Today.

Attorney Charles R. Bradbury of New York, representing Fred R. Jones & Co., stock and bond brokers, 78 Broad street, New York, yesterday caused the arrest of Edward E. Smith, 4615 Woodlawn avenue, president of the Western Stock and Bond company, 125 La Salle street, on a warrant charging him with larceny by embezzlement. Smith later was released on bonds of $1,000 signed by Jennie Lee, 200 Maple avenue, Oak Park.

Smith says his arrest is an attack on him and that he will be exonerated when he is given a hearing today in Municipal Judge Bruggemeyer's court at the Harrison street station.

Wireless Stock Involved.

Attorney Bradbury alleges that Smith sent his clients $380 worth of United Wireless Telegraph company stock in June, with the understanding that the New York firm could have a certain length of time to decide whether or not it wanted to close the sale, although it paid for the stock when it received it. When his clients decided they did not want the stock Smith refused to return them their money, as was his agreement, says the attorney.

No Agreement, Says Smith.

Smith said Fred R. Jones & Co. bought the stock before the exposure of the company, and when the New York firm wired him to send the stock he did so, but that no agreements of any kind went with the sale.

CONCEAL WOMAN'S IDENTITY IN BLACKMAIL CHARGES.

Detectives Who Arrest Alleged Persecutors of "Gladys Fick" Said to Have Suppressed Her Name.

Who is Gladys Fick, complainant in an alleged blackmailing case, and why were three arrests which she caused Saturday suppressed until yesterday?

Capt. Stephen B. Wood, commanding officer of the detective bureau, and his immediate subordinates, Lieuts. Gleason and Rohan, and interested and threaten to call upon Detectives Slattery, Gormelly, and Gary for explanations.

News of the case first developed yesterday morning when Arthur Kasling, John "Brown," whose real name is said to be McDonald, and "Nick" Deveraeu, who formerly operated a private detective agency, were arraigned before Municipal Judge Fry at Harrison street. Kasling was committed to jail in default of $500 bail for a hearing Friday, but the charges against his two companions was dropped.

The detectives who made the arrest said the name "Gladys Fick" was fictitious and declined to reveal the complainant's identity on the ground that "they had orders and were carrying them out." Later these officers said the woman's name was Mrs. Weaver, that she resided on the northwest side.

The story as gathered from police circles is that Kasling on last Friday called at the woman's residence and showed her notes purporting to detail her movements of the night before. She alleges Kasling demanded and received $5 and she promised him $50 more later on.

SEVEN AUTOISTS ARE ARRESTED FOR NOT DISPLAYING LIGHTS.

Chief Steward's Personal Visit to Central Station Brings Quick Result—Man Injured by a Taxi.

A personal visit to the Central police station and five minutes' talk with Lieut. McCarthy yesterday accomplished the results which Chief of Police Le Roy T. Steward failed to bring about through the medium of a half dozen general orders.

Chief Steward for more than a month had been requesting the police to arrest all automobile drivers who fail to carry the required lights on their machines at night, so that the license tag can be seen. No arrests followed until after his visit at the station yesterday, but last night several automobiles were soon lined up in front of the station. Seven alleged violators were arrested and all were later released on bonds.

S. C. Walters, who has a public automobile station, was the first victim. Others were W. L. Hodgkins, 5046 Greenwood avenue, and Louis Jolissaint, H. Stader, Joseph Ryan, Charles Fail, and Bert Darling, chauffeurs employed by an auto livery company.

E. O. Warndorff, 108 East Erie street, was seriously injured when he was knocked down by a taxicab at Lincoln park gate and East Erie street. He was removed to the Henrotin Memorial hospital in the vehicle. He suffered two scalp wounds and was bruised on his back and chest.

$25,000 CLUBHOUSE PLANNED BY NORTH END WOMAN'S CLUB

Proceeds from County Fair Make Possible the Purchase of a Site in Edgewater for the Proposed Building.

With $3,000 in the club treasury as the net proceeds of the "county fair," at which "Bathhouse John" shone in all his glory, peace and quiet again reign in the North End Woman's club. Rumored resignations have been postponed indefinitely, and Mrs. Alf Essendrup, publicity agent of the organization, yesterday said that she had not been responsible for reports of the temporary ructian in the club.

The $2,000 netted from the fair is to be put with $3,000 already in the club treasury and the total is to be invested in a lot in Edgewater. On this lot the club is to build a $35,000 or $50,000 clubhouse.

The first effects of "Bathhouse John's" ode, the reading of which helped to "bust up" the fair, almost, have disappeared and the club members are trying to live up to the closing couplet of the ode:

I'll love you more tomorrow
Than I did yesterday.

The selection of the clubhouse site probably will be made within the next three weeks, and plans for the building will then be rushed.

YACHT BEACHED; MAN RESCUED.

Evanston Life Savers Take Capt. Wentzell from Perilous Position When He Reefs Sails.

After he had lost control of the Charlotte R., a yacht belonging to the Columbia Yacht club of Chicago, Capt. Arthur Wentzell was rescued yesterday afternoon from a perilous position by Capt. Peter Jansen and his crew of the Evanston life saving station.

Wentzell had reefed the sails and the craft was thrown high on the Main street beach by the waves.

A party which is said to have included several Chicagoans rescued Benjamin Buckmaster, Ralph Skinkle, and Brice Matthews of Kenosha, Wis., Sunday afternoon, when their boat was overturned at Twin Lakes, Wis.

POLICE SEEK MISSING CHEMIST

Called to Aid Detectives in Search for Sidney H. Smith.

LIVED AT THE CALUMET CLUB

Fellow Yachtsmen Fail to Substantiate Drowning Theory.

Private detectives have failed to find Sidney H. Smith, head chemist of Siegel, Cooper & Co., who disappeared a month ago, and yesterday the police were asked to aid in the search.

Smith lived at the Calumet club, 1905 Michigan avenue. When, during the early part of August, he failed to appear at his office for three days a telephone call was sent to the club. It was then learned that for several days he had not been seen there.

Seek in Vain for Clew.

The matter was called to the attention of Isaac Keim, third vice president of the company, who instructed that a search be made.

When it seemed that every clew had been followed without the slightest trace of Mr. Smith being found, the police were notified.

"He never handled any money at the store and had no accounts to keep," said J. C. Jacoby, secretary and treasurer of the company. "I have not the slightest idea as to why he left, unless he met with an accident." Mr. Keim also was unable to throw any light on the disappearance.

Yachting Theory Dispelled.

Smith was fond of yachting and was a member of the Chicago Yacht club. This fact lead to the belief that he may have been drowned while on a trip in the lake. Inquiries were made of members of the yacht club, but no one had seen him go out alone. No yacht belonging to a club member is missing.

Mr. Smith is described as a man 45 years of age, 5 feet 11 inches in height, 200 pounds in weight, with blue eyes, gray hair, and smooth face. He wore a gray suit and hat and heavy eye glasses when he was last seen. He is slightly near sighted and talks with an English accent.

Bring Back Alleged Thief.

George Rowlins, an assistant baggage master at the Oak Park station of the Chicago and Northwestern railroad, who disappeared two weeks ago, after the alleged theft of $2,000 in money and checks, was brought back from Danville, Ill., yesterday.

HAIR QUESTIONS

That Nearly Everybody Is Interested in Having Answered

How can I make my hair more beautiful? How can I stop it from falling out? How can I prevent the formation of dandruff and scales on my head? These three questions are easily answered: Use Birt's Head Wash. And these are the reasons: Birt's Head Wash is made of refined soap, which cleans away dirt, dust and germs; glycerin, which softens and soothes the skin and is a valuable healing agent; white of eggs, which removes scaly matter from the scalp; cocoanut oil, which gives the hair a beautiful gloss and sheen, and prevents the dry condition which results from using ordinary soaps or shampoos; salicylic acid, which is an antiseptic that removes germs, bacteria and disagreeable odors. Don't these reasons appeal to your common sense? Isn't it safer and better to use Birt's Head Wash, which is not a secret preparation, than to use something else which you don't know anything about? At drug and dept. stores. Tubes 25c; jars 50c.

SUDDEN STOP IN "L" WAR CRY

Oak Park Board Decides to "Wait for Mr. Knight."

PROMISED A HOT MEETING.

Morning Threat of Fight Ends in "Peace" at Night.

The special meeting of the Oak Park village board last night to prepare the ultimatum to be delivered between now and Thursday to President Knight of the Oak Park elevated railroad developed a novel reticence on the part of the village fathers.

Instead of the usual "We'll tear up the tracks," "We will stop the operation of the road," "Not a wheel shall turn," the word from each of the trustees was "We desire to say nothing. We refer inquiries to our attorney."

The meeting was held behind closed doors and lasted from 8 o'clock until midnight. The net result, according to Village Attorney Walter F. Holden, was that the board had decided to wait and see what Mr. Knight would do.

"Brisk" Meeting Proves Tame.

In the morning President Walter E. Dwight of the board declared that the meeting was going to be a lively one.

"We are going to boost things this time," said Mr. Dwight. "If any knight emissaries show up, we will throw them out. There will be no more temporising."

In the evening the village fathers filed out of the municipal building in this order: Albert Ernfeldt, T. L. Condron, O. B. Barker, G. A. Miller, H. G. Wagner, President Dwight, and Attorney Holden.

"You will have to speak to Attorney Holden," softly said Mr. Ernfeldt, in answer to a query as to what the board had decided on. The others made the same reply.

"The board has decided to draw in its horns, that is the fact," said Mr. Holden when it came to his turn to be questioned. "The truth is there has been so much bluster and so little done that we have decided to say nothing and see what Mr. Knight will do. We will try what a policy of not talking may get us."

"Means End of the Road."

This was the end. The village board filed away into the darkness. One relic there was of the old militant spirit.

"This means the end of the Oak Park road," said Herman G. Wagner. "Not a train shall run west of Austin avenue. That means the road must stop. Not a train shall run."

"How is that to be" he was asked.

"We will have to ask you to see Mr. Holden," said Mr. Wagner.

NOTE LEFT BY GIRL DROWNED IN LAGOON INDICATES SUICIDE.

Identified as Minnie Jameson of Iowa—Asked in Letter That Her Things Be Sent to Her Mother.

The body of the young woman found drowned in the lagoon at Jackson park Sunday was identified last night as Minnie Jameson, who lived at 1219 West Jackson boulevard. She was 19 years old and was employed as a tick maker by a State street store.

The identification was made by Mrs. Nora Manning, with whom the girl boarded. Mrs. Manning told the police that Miss Jameson came to Chicago a short time ago from Nichols, Ia.

She left her boarding house last Wednesday, leaving the following note:

"Mrs. Manning: If I do not return you will do me a great favor by sending my things home to mother. Her address you will find under the dresser cover. Good-by."

Mrs. Manning read in the papers of the young woman found drowned and went to Schwier's undertaking establishment.

TWO IN FAMILY DIE SAME DAY.

Message Telling of W. G. Stevens' Death at Rockton, Ill., Answered with News of Sister's Demise.

In reply to a telegram received in Chicago yesterday saying that W. G. Stevens had died at Rockton, Ill., a telegram was sent to Rockton saying that Mrs. Helen J. Woodnorth, a sister of Mr. Stevens, had died in Chicago. The deaths of brother and sister occurred within four hours of each other and neither knew of the other's demise.

Mr. Stevens was a business man of Beloit. He died of typhoid fever. Mrs. Woodnorth was the widow of Edward Woodnorth. She died at the residence of her daughter, Mrs. Myrtle Drebelow, 857 De Koven street.

The body of Mrs. Woodnorth will be taken to Rockton, where a double funeral will be held.

BELIEVES WOMAN WAS SLAIN.

Mysterious Message Received by Police Concerning Mrs. Elizabeth Gillman, Found Dead in Bed.

That Mrs. Elizabeth Gillman, aged 54, of 600 West Garfield boulevard, who was found dead in bed Sept. 7 with her throat cut, did not commit suicide but was slain was the opinion of a stranger who called the Englewood police station on the telephone last night.

The stranger promised to see Coroner Hoffman this morning. He refused to reveal his identity.

On the day of the inquest Mrs. Gillman's daughters, Myrtle and Alice, testified that they found their mother dead and said that she had been ill for some time.

Policeman Hurt in Runaway.

Policeman James Tallon, driver of the patrol wagon of the Fiftieth street station, was injured last night when his team ran away and caused the wagon to collide with another at Twenty-second and Dearborn streets. He suffered contusions on his left shoulder and hip.

LEADERS SPEAK FOR GANSBERGEN

Mayor Busse Among Those on Stump Urging Nomination for Congress.

TURNDOWN FOR BOUTELL.

His Appeal for Indorsement by United Societies Falls on Unfriendly Ears.

Frederick H. Gansbergen, progressive Republican candidate for congress in the Ninth district, and Congressman Henry Sherman Boutell, who is seeking reelection as a Cannon standpatter, spoke last night in North Side Turner hall, but not before the same meeting. Mr. Gansbergen addressed an enthusiastic audience of Republicans that overflowed the principal auditorium, while Mr. Boutell made a plea for an indorsement before a meeting of the executive committee of the United Societies in an adjoining chamber.

At the Republican meeting Mr. Gansbergen received a unanimous indorsement amid predictions that his candidacy will sweep the district on Thursday. Mr. Boutell was less fortunate with the leaders of the United Societies. He begged for their support, but was informed the personal liberty organization could not give him an O. K. The United Societies will support Mr. Gansbergen.

Republican insurgency is rife in the ninth district according to the reports brought in by the precinct captains present at the Republican gathering.

Mayor Praises Gansbergen.

Mayor Busse was the leading speaker at the meeting. He praised Mr. Gansbergen as a public official whose trustworthiness in representing the people in responsible positions already has been demonstrated. The mayor pronounced him the strongest candidate the Republicans of the district possibly could put in the race for congress, and declared his nomination would be an assurance of the return of a Republican member. He urged all loyal members of the Republican party organization in the district to get out and work for Gansbergen if they are sincere in desiring the defeat of the Democratic candidate in the election. It came out at the meeting also that Mayor Busse is to serve as the chairman of the campaign committee Mr. Gansbergen will organize in the event of his nomination.

Ald. Fosli of the Twenty-first ward, Assessor Oscar Hebel and Frank Vogler, candidate for the Republican nomination for sheriff, made speeches in which they commended the candidacy of Mr. Gansbergen to the consideration of all thoughtful Republicans at this particular time when the Democrats are taking advantage of progressive sentiment to defeat standpat Cannon followers like Boutell. While the meeting was in progress a report of the Democratic sweep of Maine was received.

Called Republican Hope.

"Nominate Boutell and the Democrats will capture this district as they have captured Maine," said a speaker following the announcement. "Nominate Gansbergen on his progressive platform and we will have a candidate we can elect."

Mr. Boutell gave the Republican meeting a wide berth. He had not been invited and he made no attempt to go before the organization with his case. He solicited an audience of the members of the executive committee of the United Societies and was allowed to make his plea for an indorsement. When he departed from the room he ran plump into a reporter for THE TRIBUNE coming up the stairs.

"Have you got a copy of it?" Mr. Boutell inquired breathlessly, as he wrung the reporter's hand.

"Copy of what?" asked the reporter.

"Why, a copy of my speech, which I just delivered before the United Societies," responded the congressman, as he tripped lightly down the stairway.

Wink Reveals Throwdown.

When the members of the executive committee were asked about Mr. Boutell's speech they sadly shook their heads and one went so far as to slowly wink one eye. Then it came out that Mr. Boutell's plea had fallen upon deaf ears.

Orva G. Williams, Richard Finnegan, and other Democratic candidates for congress came out during the day with charges that the Republican congressmen seeking reelection have induced postal and other federal employes to work for them in the campaign on the understanding that the congressmen, if reelected, will support legislation carrying salary increases for these employes. The Republican candidates say the charges are ridiculous.

LATHAM
2 for 25c
1/4 Sizes
Our newest style for four-in-hand or bow—
Faulty buttonholes are wholly responsible for lost style and imperfect fit—
Style and fit continue in
Silver Brand Collars
because they—and they only—have LINOCORD eyelet buttonholes—easier-to button and they don't tear out.
Our styles can be studied but not copied.
GEO. P. IDE & CO.
MAKERS, Troy, N. Y.

The Last Chance on the Pacific

See Page 9.

Quality
$13.75
will buy TODAY a choice of about 150 light weight Overcoats that have been carried over from my spring stock; values $20 and $25; sizes range from 35 regular to 50 stout.
A fit for men of every build.
FOREMAN
Quality Clothes
92-94-96 Washington St.

CALLS SHURTLEFF STATE DISGRACE

President Barnes of L. V. L. Lashes Speaker of House in Zion City Speech.

ROOSEVELT IS PRAISED.

Former President Is Commended for His Stand Against Senator Lorimer.

Verbally lashing E. D. Shurtleff and A. R. Stearns as "notorious rascals" who were a "disgrace to the state," Clifford W. Barnes, head of the Legislative Voters' league, last night at Zion City charged the legislature under the speakership of Shurtleff with being a national infamy.

"Lorimer personifies unrighteousness to us," said Mr. Barnes, "as Roosevelt personifies righteousness. Col. Roosevelt did exactly right when he refused to break bread with this man, and the right sentiment of the state is with him. He deserves our hearty commendation.

"Joliet penitentiary is too good a place for some members of our legislature. These men know each other by a code of signs. They are united for plunder. E. D. Shurtleff is one of the worst men we have ever had in a state legislature, and we have had some bold ones. Trailing after him is A. K. Stearns. We must cast aside any personal feeling that may stand in the way and get rid of these rascals.

Sees Gigantic Swindle.

"The salary list in the statehouse is a gigantic swindle on the taxpayers of the state. According to the investigation by the Legislative Voters' league, if all the officeholders on the salary list of the statehouse were to assemble there at one time there would not be room enough for them in the building. That is a sample of how the gang exploits the people.

"You have a chance here now in this district to get rid of two of this notorious gang.

"The candidates indorsed by the league, David H. Jackson and James H. Vickers, are honest men who will make responsible public servants. Give them your votes and no longer be disgraced by being represented in the legislature by such men as Shurtleff and Stearns."

Brady Given Indorsement.

The Republican county slate ticket and Frank P. Brady for the state senate and Noble B. Judah Jr. and Edward H. Green were indorsed last night for nomination by 300 Second ward Republicans in massmeeting at 2835 Dearborn street. The meeting is declared have been the largest Republican meeting held in the "black belt." Louis B. Jones was made the candidate for committeeman from the district. The speakers were Col. Chauncey Dewey, Ald. George F. Harding, and Green.

Richard J. Finnegan, candidate for the Republican nomination for congress in the Tenth district, made two speeches during the evening. One was at Wilmette, where he spoke at the public library to voters from Niles, New Trier, and Northfield. The other was at Clancy's hall, Halsted and Grace streets, for the Twenty-fifth ward.

AUTO TROUBLE HALTS WAYMAN; TWO ENGAGEMENTS CANCELED

Fails to Reach Other Meetings After Attacking Legislative Conditions and Urging Reform in West Pullman.

The fates were against State's Attorney John E. W. Wayman last night. Mr. Wayman was scheduled to address three massmeetings, one in West Pullman, one in South Chicago, and the final one, of theatergoers, at the Alhambra theater at the close of the performance. Mr. Wayman reached the first meeting, the one at Lowe avenue and One Hundred and Eighteenth street, but that was as far as he got.

He continued his attacks on legislative conditions which made possible the "jackpot" conditions and continued advocating a general "house cleaning policy" and the election of legislators who will redeem Illinois.

But there Mr. Wayman had to stop. The automobile which was to bear the state's attorney to the other meetings developed some acute trouble common to automobiles and refused to move. Therefore, the latter meetings were given up and Mr. Wayman is scheduled to speak at the Alhambra and at Weber's theater, both in the vicinity of Wabash avenue, State, and Nineteenth streets, tonight.

Mr. Wayman addressed a large audience at the Garrick theater at noon. He charged the primary law had been drawn up by political bosses of the state for the sole purpose of subserving the ends of politicians and that the people would get none of the benefits unless they made it plain that boss selected tickets should not receive the support of the voters.

DISCOVER SHURTLEFF JOKER; SAY STEAD ORDERED CHANGE.

Protest Is Made in Eighth District—Opponents Claim Clerk, Speaker's Lieutenant, Foiled in Move.

Improper wording of the primary ballots which would have had the effect of scattering the anti-Shurtleff vote in the Eighth senatorial district was discovered yesterday through the vigilance of a citizens' committee of Libertyville. The improper wording of the ballots consisted of the substitution of the words "vote for three" for the words "vote for one, two, or three" above the list of candidates for nomination for representatives in the state legislature.

The words "vote for three" would cause nearly every voter not specially instructed to place a mark opposite each of three different names in the list, whereas the "wise" voter would concentrate his three votes on one candidate. The machine voters being the "wise" ones, the anti-machine candidates would have been practically eliminated by the way the ballot was worded.

The ballots were prepared by Albert L. Hendee, clerk of Lake county, who is the active head of the Lorimer-Shurtleff machine in his county. It was not until a telegram had been sent by Attorney General William H. Stead declaring that the ballots must be correctly worded that Hendee would consent to order them changed, it is claimed.

"Those ballots are all right. They are being printed now and I won't change them," was what Hendee is said to have told O. C. Gridley, who pointed out the incorrect wording to him.

DEMOCRAT ON G. O. P. BALLOT.

Daniel J. Shea, Seeking Place on County Board, Finds Self in New Company.

Daniel J. Shea, who desires to be a candidate on the Democratic primary ballot for county commissioner, came back to Chicago yesterday to find his name far down on the lengthy county commissioner list on the Republican ballot.

Mr. Shea filed his primary petition with County Clerk Joseph F. Haas. Somehow his petition became mixed with the Republican batch of petitions.

When the Kearns-Cervenka court row before Judge Chetlain arose over the proper placing of the two names as candidates for the Democratic nomination for Probate court clerk, Judge Chetlain ruled against County Clerk Haas and ordered that Kearns' name be placed above Cervenka's. The effect of the decision was to compel reprinting of the tons of ballots then nearly completed.

DEMOCRATS WIN IN MAINE FIGHTS

(Continued from first page.)

ers, including Congressman McKinlay of California, came here to help.

Close political observers, however, early heard mutterings. The "old guard" had to stand a lot of party criticism and even the leaders were out of harmony with a new element which had begun to manifest itself. Insurgency was in the air. The rural voter had been absorbing ideas out of the state as well as in it, and this was particularly manifested in the Third district where Congressman Burleigh, with an eighteen years' record was defeated.

Steady Fight of Democrats.

There was a Republican plurality of 7,653 for the Democrats to overcome this year when they nominated to head the ticket Frederick W. Plaisted, a man who had four times served as the Democratic mayor of Augusta right under the noses of a rock-bound Republican legislature in the rock-bound Republican state of Maine.

Since 1881, when Harris K. Plaisted was elected governor on a fusion Democratic-Greenback ticket, until today there has been a chilling blank for the Democrats on every issue except the strictly local ones. In 1900 the Republican plurality in the gubernatorial fight was 34,132, and in the vote for president, 28,613. Two years later the election for governor swung around again, the Republican plurality was cut to 27,400—a little over 1,000 gained. Though, in the election of 1908, Taft won Maine by 30,584, Fernald, the present governor, won out over Gardner, the Democratic candidate, by 7,653, the smallest Republican plurality the state had tallied since 1880.

One has to take the Maine folks' word as to what issues precipitated the phenomenon that was enacted today. These ante-election prognostications run all the way from rum to the state of the weather, but they are unanimous in admitting that some merry factional fights among the Republicans might have something to do with the result. The Prohibition issue was one of the strictly local issues. This is a question that never sleeps in Maine. Maine Democrats have more or less constantly opposed the present prohibition régime.

SENATOR LODGE IS SORRY.

Nahant, Mass., Sept. 12.—[Special.]—Senator H. C. Lodge said there was little he could say except that he was sorry.

"I believe the success of Democrats, particularly that of Frederick W. Plaisted, Democratic candidate for governor, was largely due to local conditions. Then, again, the question of resubmitting the Sturgis law lost hundreds of votes for the Republican candidates for congress and cut down the Republican plurality throughout the state."

Murray Crane Has Heard of It.

Boston, Mass., Sept. 12.—Senator Winthrop Murray Crane said:

"O, yes, I heard of Mr. Plaisted's election. I have no comment to make on it. I am unwilling to say even that I do not consider it significant."

Griscom Urges a Change.

New York, Sept. 12.—When the results from Maine were made known to Lloyd C. Griscom, president of the New York Republican county committee, he issued this advice:

"All the more important that New York should not go Democratic. The returns from Maine are the best of evidence to show the people of this state that a change in leadership is necessary."

NORMAN MACK PLEASED.

New York, Sept. 12.—Norman E. Mack of Buffalo, chairman of the Democratic national committee, when he heard the latest returns from the Maine elections tonight, said:

"It is almost too good to be true. What does it indicate? You know you don't need to ask me that—it indicates a sweeping Democratic victory from coast to coast."

FIND ARMY UNFIT FOR FIELD DUTY

Inspector General in His Annual Report Points Out Many Weaknesses.

NEW TRAINING ORDERED.

Gen. Bell Declares the Transportation Service Is Antiquated.

Washington, D. C., Sept. 12.—If fearless criticism is calculated to benefit the army, then Uncle Sam's soldiers should profit much from the comment upon their condition and abilities contained in the annual report of Inspector General Garlington, just made public.

One inspector points out a whole battalion of artillery started for Philippine service without a single field officer, and one of the batteries commanded by a second lieutenant of less than two years' service.

In one department nearly a third of the line officers were absent from duty with their commands under detail, and altogether the situation, according to the inspector general, warrants the prediction of results of a disastrous nature, sooner or later.

Would Specialize in Army.

The time for specialization in the army has arrived, in the opinion of another inspector. He uses the signal corps as an illustration, urging that only the small percentage of men in the line who show ability in that direction should be taught signaling.

People who think the United States army stands at the top of the profession would be rudely jarred to learn from Inspector General Bell that the field army is wholly unprepared for field service. Our transportation, he says, is the same as at the beginning of the civil war, for our army has so far failed to make use of automobiles, traction engines, and other modern appliances in the field. The weaknesses could be quickly developed if the present annual maneuvers could be replaced at least once by the march of a complete army corps, he says.

Wood to Remedy Conditions.

Maj. Bell says: "While our infantry is composed of the best material in the world and is probably as well, if not better, trained in the use of the rifle than that of any other army, its marching capacity is below mediocrity, and yet it is admitted today that the fate of the battles of the future depends, as it has in the past, upon the marching capacity of the infantry."

To remedy these conditions Maj. Gen. Wood, chief of staff, today issued orders which will change materially the training of the army. All inspectors general will be required to submit the troops to an annual inspection in the field.

DEMOCRATS WIN IN ARKANSAS.

Proposition for Initiative and Referendum Constitutional Amendment Appears to Have Carried.

Little Rock, Ark., Sept. 12.—Democratic nominees for state offices, headed by Gov. George W. Donaghy, candidate for reelection, rolled up the usual majorities at today's election in Arkansas, and while at midnight the fate of the proposition to incorporate an initative and referendum amendment in the state constitution is not certain, the indications are that it has carried.

116,577 POPULATION OF DAYTON

Ohio Town Gained 31,244, or 36.6 Per Cent, as Compared with the 1900 Census.

Washington, D. C., Sept. 12.—The population of Dayton, O., is 116,577, an increase of 31,244, or 36.6 per cent, as compared with 85,333 in 1900, according to a census bulletin issued today.

ROOSEVELT LAYS FIGHT PLAN

Name Will Be Presented to State Convention, Says Griscom.

EXPECT A FULL VICTORY.

Conference Does Not Decide Upon Candidate for Governor.

Oyster Bay, N. Y., Sept. 12.—Theodore Roosevelt meant what he said when he announced on his return from his western trip that he was going home "to fight the bosses."

"Mr. Roosevelt's name will be presented to the Republican state convention," said Lloyd C. Griscom, president of the New York county Republican committee, tonight after a conference of several hours at Sagamore hill, during which the political situation was discussed in all its aspects by Col. Roosevelt and the leaders of the progressive movement within the party.

"Moreover," he added, "we can count on a majority of the delegates."

In conference with Mr. Griscom and Mr. Roosevelt on the veranda at Sagamore hill were Representative Herbert Parsons, a close friend of the ex-president, and Mr. Griscom's own predecessor, Representative William M. Calder of Brooklyn, Controller William A. Prendergast of New York City, F. J. H. Kracke, naval officer of the port, and Postmaster E. W. Voorhis of Brooklyn.

Choice for Governor Unnamed.

Mr. Griscom admitted the subject of candidates for governor had been discussed, but no one name, he said, had been considered to the exclusion of others, as, before a choice could be made, the preference of state leaders from every section must be learned. The names of W. H. Hotchkiss, state superintendent of insurance, and of Clarke Williams, state controller, which have been mentioned, had not come up for consideration, he said. Although Mr. Griscom did not say so, it is known Mr. Prendergast's name was among those discussed.

The controller himself was asked if he was a candidate, and laughingly replied that he was not.

"Could anything happen between now and Sept. 27 to change your mind?" he was asked.

"I don't know," he answered guardedly.

No Roosevelt-Taft Break.

Neither Mr. Kracke nor Mr. Parsons would comment on the political situation as revealed at the conference with Mr. Roosevelt, but Mr. Griscom was emphatic on one point.

"President Taft and Col. Roosevelt," he said, "are in perfect accord."

All that Mr. Roosevelt would say was:

"These gentlemen came to discuss the state situation. They report satisfactory progress."

Mr. Roosevelt was told of the Democratic victory in Maine, but had nothing to say.

Mr. Griscom had received no intimation, he said, that the name of Vice President Sherman would be withdrawn as a candidate for temporary chairman of the state convention.

CLIFTON, 2½ in. high BEDFORD, 2½ in. high

The New ARROW Notch COLLARS

Sit snugly to the neck, the tops meet in front and there is ample space for the cravat.

Ile...2 for 25c. Cluett, Peabody & Co., Makers

SATISFACTION as we guarantee it means what satisfies you; that's the only thing that will satisfy us. We'll do our best to see that you get it.

These new fall models in our Special Hart Schaffner & Marx suits and overcoats will satisfy the most critical of you; exclusive designs in the new browns and tans, the new grays and blues; no better clothes made; headquarters here, $20 to $50.

Young men ought to see our special suit models; the new Hart Schaffner & Marx creation—shape-maker. It's a departure you'll like, $18 to $35.

Bring your boys to our 4th floor; new weaves and patterns. Norfolks and two-piece suits; some have extra pants; $5; and up to $20. Boys' reefers and overcoats, $5 to $20.

NO man wears a better hat than these M-L-R Stetsons; $3.50 to $12; new browns in soft and stiff styles. The M-L-R Stetson Special is here only; a big $5 value. Our M-L-R Crofut & Knapp line is wanted by many particular men. Special at $3; Knap Felt $4; DeLuxe $6. We import a full line of English, Austrian, French and Italian hats.

YOU'LL enjoy the comfort of shirts that fit; and the finest lot of patterns ever seen to choose from in these M-L-R. Manhattans, $1.50 to $3.50; special values, $2.

Our new shoe department—5th floor.

EVERYTHING that's best in shoes will be found here. We're known as leaders in clothes-quality; we're going to be known as leaders in good shoes. Our "satisfaction-guaranteed" policy includes shoes, of course. Johnson & Murphy bench-made shoes, $7 to $10, are the finest shoes ever made; they offer you best possible money's-worth. The M-L-R. Special $5 Shoe is a remarkable value. We have other good shoes at $3.50 and $4.00. Boys' shoes in all styles, $3.00 and $3.50.

The home of Hart Schaffner & Marx clothes John B. Stetson hats Manhattan shirts

Maurice L Rothschild

Specialists in good clothes; and nothing else

Money cheerfully refunded

Southwest corner Jackson and State

Chicago Minneapolis St. Paul

The Cars that Carry Your Package Freight

Burlington merchandise cars are typical of Burlington service.

Equipped with every improvement known to modern car building, constantly kept in perfect repair and loaded only after closest inspection, they have reduced delays incident to "bad order" cars to the very minimum.

A thorough air-brake system assures a smooth movement without the constant jarring of merchandise which requires careful handling.

Thorough car-cleaning service at terminal points assures perfect sanitation, while water-tight construction protects the contents from the inclemencies of the weather.

In a word, package freight has been raised to a higher and a more satisfactory plane since BURLINGTON "ON TIME" FREIGHT SERVICE has become a reality.

For particulars concerning Freight Service communicate with

C. A. JOHNSON, Commercial Agent, Burlington Route
1120 Commercial National Bank Building, Chicago

Miller HIGH LIFE BEER

DELIGHTFULLY pleasing and uniformly delicious. **High Life Beer** has been recognized for years as Milwaukee's Leading Bottle Beer. Always the same, always **rich** and satisfying. It's because we grow our own yeast and take the utmost care and time to malt our barley properly by the old process.

Brewed by
MILLER BREWING CO.
Milwaukee, Wis.

ORDER A CASE TODAY.

CHICAGO BRANCH:
410-420 N. WESTERN AVE.
PHONE SEELEY 2

Best for Biscuits Also

WASHBURN CROSBY'S GOLD MEDAL FLOUR

POINT OUT GRAFT IN JANITOR WORK

City Club Wants Change in Care of General Assemblies at Springfield.

BLAME ON SHURTLEFF.

Speaker of House Certifies Accounts Which Have Grown Semi-Annually.

The political janitor graft in and around the state capitol when the general assembly is in session costs the citizens of Illinois $100,000 every two years, according to a report made yesterday by the City club of Chicago. The responsibility for the continuation of this form of corruption is placed upon Speaker Shurtleff.

The care of the capitol during sessions of the legislature costs several times what it does in surrounding states and has been growing in this state for a generation until it has reached scandalous proportions, it is said. It has been increased by iniquitous laws, says the bulletin of the club, until now the graft is apportioned in such a way that $2,000 for each senatorial district or $500 for each member of the assembly is taken from the state treasury for disuribution as political patronage.

How the Cost Grows.

The appropriations for all employes of the assemblies and for the care of the statehouse since 1893 have been as follows:

1893	$ 70,000.00
1895	116,000.00
1897	139,000.00
1899	135,000.00
1901	126,000.00
1903	127,000.00
1905	127,000.00
1907	130,000.00
1909	163,000.00

Away back in 1871 it cost only $15,000 to care for the capitol. But in 1877 a law authorizing the employment of janitors without limit in number was passed and in 1897 the secretary of state was authorized to employ additional janitors and policemen to the number of fifty-one—one for each senatorial district.

In commenting upon this situation the bulletin says:

"The law of 1877 seems itself to have been drawn for the purpose of bringing about just such a system as we find today. The law of 1897 was obviously so intended. The fortieth general assembly, meeting in 1897, passing this corrupt law and appropriating $139,000 for its employes set a standard of extravagance which was not equaled for many years.

Last Is Biggest Yet.

"But the forty-sixth general assembly plunged still deeper into the public revenue and made available for the support of its famous ring of both Democrats and Republicans the substantial sum of $163,000.

"The maximum amount which may be spent by the assemblies under the law of 1877 for clerks, pages, doorkeepers, policemen, etc., for a session of 150 days does not exceed $33,000. Certainly the sum of $60,000 would furnish liberal compensation for all possible employés, including janitors, watchmen, and policemen for the entire building. The balance of $100,000 in this liberal appropriation (if distributed equally would furnish each of the 204 senators and representatives with about $500 worth of patronage. Or there could be sent to each senatorial district in the state almost $2,000 in cash to be distributed to political henchmen whose names may appear upon the list of janitors and watchmen, but whose addresses are not given to the public."

"It is important to note that the pay of the above employes appointed by the house is made by warrants drawn by the auditor upon statements of their terms of service certified by the speaker of the house. It has been the practice for the speaker of the house himself to make appointments of the house employés. When it is recalled from our previous report that the cost per annum for wages in operating the entire state capitol building of Indiana is about $19,000, of Iowa about $27,000, and of Ohio about $16,000, as against the Illinois expenditures, the figures bear in themselves evidence of the existence of ring rule at Springfield and a means by which 'the organization' retains its control."

The club demands an early revision of the laws with respect to these matters.

CIVIL SERVICE REFORMERS COMPLETE DOWNSTATE WORK.

Shurtleff, Browne, and Others Are Condemned in Report on Legislative Candidates Outside of Chicago.

The Illinois Civil Service Reform association issued its report during the day concerning downstate candidates for the legislature with regard to whether they had signed the pledge asked by the association that they, as legislators, would support a comprehensive state wide civil service law at the coming session of the general assembly.

Of the Republican candidates for the senate six signed the civil service pledge, three sent a statement favoring extension, and eight did not respond. Fifty-seven Republican house candidates signed the pledge, one signed a pledge for an immaterial change, eight favored extension, six were noncommittal, and sixty-six made no response.

On the Democratic side six senatorial candidates pledged themselves unreservedly and seven made no response. Seventy-two house candidates gave the pledge, five favored extension of the service, and fifty-eight were silent.

Pledge Signed by 343.

Totals for the state, including Cook county and downstate districts, and for all party candidates, give the following figures: Signed pledge, 343; for immaterial change, 7; favoring extension, 28; noncommittal, 14; no response, 333.

The report of the association specifies by districts the tone of the replies received from the legislative candidates.

In the Eighth district Speaker Shurtleff made no reply, and of him the report says: "Edward D. Shurtleff, no written pledge or statement received, civil service record bad, aggressive opponent of civil service reform; for example, in 1905 moved to strike out enacting clause of comprehensive state civil service bill; in 1909 largely responsible for smothering civil service bill.

Browne's Record Bad.

Concerning Lee O'Neil Browne in the La Salle county district, the report says: "No pledge or written statement received. Civil service record bad. In 1905 voted for Shurtleff motion to strike out enacting clause of comprehensive state civil service bill; in 1905 voted against bill placing state charities service under the merit system." Of James M. Doyle in the same district, Browne's chief opponent, the report says: "At Peoria convention last June joined in offering resolution for pledging legislative candidates to work and vote for enactment of comprehensive, and adequate civil service laws for the state and for Cook county; signed pledge."

Joe Clark, one of the bathroom boys, signed the pledge as a candidate for "vindication" in the Vandalia district.

As to B. M. Chiperfield, in the Canton district, the report says: "Sent written statement committing himself definitely to merit system extension; civil service record mixed; in 1905 voted for amendment exempting employés of secretary of state's office, treasurer's office, and auditor of public accounts from proposed civil service law, but voted against Shurtleff motion to strike out enacting clause of comprehensive state civil service bill."

Swift & Company's
Sales of Youth beef in Chicago for the week ending Saturday, Sept. 10, averaged 8.60c per pound.—Adv.

A LITTLE LIGHT ON SOME LEGISLATORS WHO WANT TO GO BACK TO SPRINGFIELD.

STEARNS, A. K.—Republican (Eighth district) Editor at Waukegan.

Voted for Lorimer for senator.

Colleague of Shurtleff. Ran in primaries as anti-Shurtleff and pro-Deneen candidate and won out on that issue. Acted with Deneen men for a while. Was compatriot of Chester W. Church.

Stearns was a "bad actor" in the legislature. He voted for Foss on every ballot until the final and then voted for Lorimer. He had plenty of money in the fall of 1909 and paid up a large amount of indebtedness around Waukegan, including some old political debts which he owed for campaign expenses in McHenry county.

BURNS, THOMAS F.—Democrat (Eighth district). Merchant at Belvidere, Boone county.

Voted for Lorimer. He says that his vote for Lorimer was due entirely to political conditions in his district.

Sentiment in the district is that Burns was delivered to Lorimer by the old Yates influence in that territory headed by Dr. Whitman, former superintendent of the Elgin Insane hospital. No sudden wealth for Burns found.

FORST, EDWARD J.—Democrat (Fifteenth district). 701 Nineteenth street, Chicago. Agent Brand Brewing company.

Voted for Lorimer for senator. Forst is an old Loeffler man, now allied with the Egan-Scully Democratic organization on the southwest side.

FAHY, MICHAEL.—Democrat (Sixteenth district). Barber at Toluca, Marshall county.

Voted for Lorimer for senator. One of Browne's satellites and with Browne on every proposition. Has bought $4,700 worth of new buildings at Toluca.

ABRAHAMS, EMANUEL M. ("Manny")—Democrat (Seventeenth district). Saloonkeeper at 322 West Twelfth street.

Voted for Lorimer for senator.

Tool of Ald. Dennis J. Egan. Was Egan's defeated candidate for alderman in 1910. First Democrat on the house roll call at Springfield. A willing worker in the Browne ranks until it came to price fixing time.

Well informed men are authority for the statement that Lorimer's election had been set for the day before it actually was voted, and that Abrahams was to vote for Lorimer and thus give the signal to the rest of the bunch. "Arrangements" were not made, and Abrahams did not vote for Lorimer that day.

That night arrangements were made, including agreement from Egan to send Abrahams' brother to the legislature, while Manny went to the council. The "arrangements" included two additional votes to be delivered to Lorimer, for which Abrahams was to assume all obligations. After Abrahams' defeat for alderman he accused Lorimer of double crossing in a letter seen by Philip S. Gillis, 414 South Morgan street. Abrahams is one of the worst ever sent to a legislature.

GALLIGAN, PETER F.—Democrat (Seventeenth district). Lives in Nineteenth ward. Johnny Powers' man in the legislature.

Voted for Lorimer for senator. After Lorimer's election he displayed a big roll through the district. When Galligan went to the legislature he was without money. He came back affluent, much to the surprise of his old friends.

BUTTS, LUCAS I.—Republican (Eighteenth district). Lawyer at Peoria.

Voted for Lorimer for senator. One of the original Deneen Band of Hope. Voted for Foss consistently until last ballot, when he switched to Lorimer. Signs of sudden wealth in fall of 1909, including purchase of new automobile ascribed by himself to excellent law business.

FIELDSTACK, CHARLES L.—Republican (Twenty-fifth district). Lives at Irving Park. Formerly confidential clerk in Senator Hopkins' bond company.

Was a labor union man when he came to Forty-fifth general assembly, but was generally considered a bad egg. Got into the Shurtleff organization in the Forty-sixth. Foundered with the northwest side crowd and voted for Troyer for speaker. Was with house organization whenever needed. Had a string of rotten bills to his credit. Is close political lieutenant of Judge McEwen. Voted for Lorimer and increased cost of living had no terrors for him.

FOSTER, A. M.—Democrat (Thirtieth district). Lives near Rushville, Schuyler county. Fancy hog raiser and farmer.

Voted for Lorimer for senator.

Comes from heavily Democratic district and is serving second term. Was Browne's intimate personal friend, chairman of Democratic house caucus which elected Browne minority leader and made chairman of house committee on fish and game by bipartisan organization.

As chairman of that committee killed house bill 118—the fish bill—although all of the fishing interests of his district were interested in seeing the bill go through.

Foster had little money of his own prior to going to the legislature. His mother's money ran the stock farm. After the 1909 session Foster bought 400 acres of Illinois bottom land and paid off a mortgage of $1,500, according to information at Rushville.

His course on local option legislation cited by both wets and drys as peculiar.

Vote for Lorimer was obnoxious to the district.

Before his legislative career Foster was considered temperate and honest.

WHEELAN, HENRY L.—Democrat (Thirty-third district). Insurance agent at Rock Island.

Voted for Lorimer for senator.

Was alderman for four years in Rock Island. First term in legislature. General surprise expressed in fall of 1909 when he invested in Rock Island real estate. He had never made any money and had failed in contracting business after end of his aldermanic term.

Investigation showed that he had bought a piece of property for consideration of $80, according to records. Actual cash consideration as afterward found by investigators was $1,900, of which $1,200 was paid in $100 bills, paid in office of Attorney G. C. Wenger, Rock Island, Oct. 25, 1909. Balance was paid with check for $700 against Wheelan's saving account in People's National bank, Rock Island. Wheelan's account never ran over $500. Wheelan denies all knowledge of boodle for senatorship or jackpot.

BURGETT, CARL S.—Republican (Thirty-fourth district). Insurance agent at Newman, Douglas county.

Voted for Lorimer for senator. Burgett is an old timer in the house and was one of the "Sherman thirty-nine." He was for Hopkins most of the time until the showdown. His district voted heavily in favor of Hopkins in the direct primaries.

KANNALLY, WILLIAM A.—Democrat (Thirty-fifth district). Real estate dealer at Sterling, Whiteside county.

Voted for Lorimer for senator.

First term in legislature. Was with Browne for minority leader. Voted for Browne for temporary speaker. Voted for Shurtleff for speaker.

Kannally, at Sterling, May 11, 1910, said he voted for Lorimer because he thought it a good political move. Said he was for Lorimer from the first. Not offered or paid money. In explaining his financial affairs he said he had promised to make a loan to a good customer and that he had expected to get the money from another source, but was compelled to sell back $2000 of Sterling city bonds which he had bought from the First National bank of Sterling and for which he had paid out of proceeds of his father's estate. The $1,300 balance of the loan, he said, he borrowed from Neil Gallagher. Borrowed the $1,500 in Chicago. Had heard rumor of money being used on house bill 659.

It was subject of general comment around Sterling that Kannally had money to loan so soon after adjournment of legislature. Never was known to have money to invest before that time.

The First National bank, Sterling, authority for the statement that $2,000 bonds were purchased from Kannally Aug. 21, 1909, and that loan Kannally was negotiating was for Paul Reutert, a Sterling brewer. Kannally had bought the bonds from the bank about two months previously.

State's Attorney Jacob J. Ludens of Whiteside county found, after investigation of county records, that personal property of Michael Kannally estate, of which William A. Kannally was one of nine heirs, amounted to $6,073 gross and $1,006.26 net, and each heir received $112.13. Real estate was inventoried at $25,000, but real estate had not been partitioned. On Aug. 23, 1909, a mortgage of $3,500 from Paul Reutert to William A. Kannally was recorded. Oct. 23, 1909, was recorded the release of mortgage for $2,400 made by J. S. Miller and running to Michael Kannally.

It was general knowledge in Sterling that Kannally had bought a farm recently in one of the Dakotas. William Gallagher, brother of Neil Gallagher, and closest personal friend of Kannally, said that he did not know the whereabouts of his brother, Neil.

Information from Sterling is that Neil Gallagher has not been in Sterling for many years and that his family does not know of his whereabouts.

BROWNBACK, DELL D.—Republican (Fortieth district). Banker at Cowden, Shelby county.

Voted for Lorimer for senator.

Voted regularly for Congressman McKinley for senator until last ballot. Was dickering all the while for the Shelbyville postoffice upon same terms as was Shephard at Jerseyville. Now in automobile business in St. Louis. Has big establishment at Twelfth and Olive streets.

CLARK, JOSEPH S.—Democrat (Fortieth district.) Lives at Vandalia, Fayette county. Real estate dealer ostensibly.

Voted for Lorimer.

Has been in Springfield either as payroller or member since 1885.

Was one of the bathroom boys at Room 86, Southern hotel, but still denies that he was there despite statements of White, Beckemeyer, Link, and Shephard. Roommate at Springfield of Mike Link. He and Mike visited Chicago several times. Was Browne Democrat from start to finish. Says he was for Browne because Browne was against Roger Sullivan. Says he hates Sullivan for political reasons. Main reason seems to be that he had to show his delegate ticket twelve times at Sullivan's "train robber" convention in 1904.

Made heavy investments in Fayette county real estate, and Okaw river timber lanld in fall of 1909. Estimated by Vandalia real estate men to have invested probably $3,000.

Was one of joint committee to purchase state house furniture. Now under indictment in Sangamon county for bribery in connection with desk deal. Says he was one of the most honest men in the general assembly. Says he had heard of boodle being used in connection with House Bill 659, but that none of it reached him because he was "wet" anyhow. Claimed to have heard nothing of money being used in connection with Lorimer or of jackpot. Said he voted for Lorimer for political purposes.

DE WOLF, J. H.—Democrat (Forty-third district). Lives six miles south of Canton, Fulton county.

Voted for Lorimer for senator.

Saloonkeeper in Canton for five years. Now farmer. First term in legislature. Was with Browne for minority leader. Voted for Browne for temporary speaker. Voted for Shurtleff for speaker.

Was Republican until 1896 and went off on free silver. Made the contest in Fifteenth congressional district against Sullivan-Hopkins' "train robber" convention of 1904 and was seated by national convention at St. Louis. Hates Sullivan with an undying hate.

Elected sheriff of Fulton county in 1902. Quit with a bad record. Was elected to the house largely through the influence of Snively-Chiperfield Republican machine in Fulton county.

In Springfield was roommate of Representative A. M. Foster of Schuyler county and had amendments to the fish bill—house 118—desired by fishermen along his district, which he did not offer.

In explanation of his vote for Lorimer, De Wolf said: "I had a talk with Representative Charles Lederer in Chicago and twice in Springfield. I agreed to vote for Lorimer. I did so because I liked Lorimer and I used to be a Republican. I was ready to vote for Lorimer at any time after my last conversation with Lederer. In fact, Lederer came to me a day or so before the blowoff after I had agreed to vote that day for Lorimer and told me: 'For God's sake don't vote for him today, or you will knock it out of everything. Wait till I tell you when.' Lederer told me when the stuff was going to come off and I voted for Lorimer."

Jan. 1, 1909, De Wolf owned 100 acres in Banner township, Fulton county, incumbered for $2,100. In the fall following the session he purchased additional sixty-two acres. No deed filed. March 15, 1910, he executed to J. H. Davis mortgage for $6,000 covering 162 acres. Original $2,100 was released. Davis a man of no property. Deal put through office of R. F. Hankle, Canton, political partner of De Wolf. De Wolf has made extensive improvements on farm costing several thousand dollars. He borrowed $500 to make his campaign. Immediately on his return from Springfield he paid off mortgage on his farm. Since then he has bought another farm besides building a large barn on old farm. Farm not a money maker because it is a drained swamp.

SLATE WILL AID CIVIL SERVICE

'Big Five' Caucuses with Candidates; They Sign Pledge to Help Movement.

URGE PLATFORM PLANK.

Proposed Corrupt Practice Act Also Is Indorsed by Republican Organization.

Civil service was given a boost yesterday by the Republican organization of Cook county.

At the same time the organization gave its indorsement to the proposed corrupt practice act.

All of the candidates for nomination to county offices on the Republican ticket, who are running as the regular slate candidates, signed the pledge to recommend to the county and state conventions that planks be inserted in their platforms promising Republican support to comprehensive civil service laws for both the state and county.

All for Civil Service.

Both parties now stand practically on pledges to the people to aid in the passage of civil service laws. The independent Republican candidates for nominations to county offices have signed pledges drafted by the Civil Service Reform league, and these candidates have been stumping the county for two weeks urging the people to "bust the slate" at the primaries and making their fight on the civil service issue.

The organization platform was drafted at a caucus of the so-called "Big Five" at the Union League club. They were all present, Gov. Deneen, Mayor Busse, Postmaster Daniel Campbell, James Pease, and County Assessor William H. Weber. The county candidates were called into the caucus, and all agreed they have been anxious to sign such a pledge, but had been holding off for unanimous action on the matter.

Sues for Omitted Name.

Franklin P. Simons, independent Republican candidate for the nomination for municipal judge, filed suit yesterday against Charles W. Vail, clerk of the Superior court, for $25,000 damages. The suit is brought against Mr. Vail in his capacity as a member of the Republican county central committee, in an attempt on Mr. Simons' part to hold him responsible for the sending out of sample primary ballots with the name of the plaintiff omitted.

ARIZONA FAVORS REFERENDUM.

Unofficial Figures Indicate Democrats, Pledged for Above Platform, Win Election.

Phoenix, Ariz., Sept. 12.—Unofficial figures indicate that the Democrats are certain of a majority of the fifty-two delegates in the constitutional convention. The Democrats made their campaign on a pledge to incorporate the initiative, referendum, and recall in the state constitution. The Republicans contended that these matters should be decided after the constitution is adopted.

NAGEL FOR SUPREME COURT?

Washington Gossip Picks Secretary of Commerce and Labor as Probable Appointee.

Washington, D. C., Sept. 12.—The name of Secretary Charles Nagel of the department of commerce and labor has replaced that of the late Solicitor General Lloyd W. Bowers in the gossip of Washington regarding the expected appointments to the present and prospective vacancies in the Supreme court of the United States.

TON'S RECORD IS ASSAILED

Senator Walter Clyde Jones Urges His Defeat.

NEW PLEDGE IS REFUSED.

"Would Be Bribery," Is Answer Made by Healy to Opponent.

State Senator Walter Clyde Jones attacked the record of Cornelius J. Ton, independent candidate for the Republican nomination for county treasurer, at a meeting held at the Princess theater yesterday noon in the interests of Thomas J. Healy, Ton's opponent. State's Attorney Wayman also came in for a scoring at the hands of Senator Jones.

"Wayman attacks the direct primary law," he said. "Ton, as a legislator, was not its friend. When the law of 1908 was before the legislature he was not its stanch supporter and on the final roll call was absent. He gives an excuse. He talked against the law of 1910 and was absent at the crucial final roll call in the house.

"Ton's record on civil service is unsatisfactory, and in 1907 he secured the appointment of one Peter Poelstra of West Roseland, Ton's own village, as a "stenographer and clerk" in the house at $3 per day and he drew $309 for the session."

Robert R. McCormick and Mr. Healy also addressed the meeting.

Later in the day Mr. Ton issued a denial of the charges made by Senator Jones. He defended his record on civil service and otherwise with the indorsement of the Legislative Voters' league given him on three different occasions, in the last one stating "he is a good, square man; alert and fearless in behalf of the people." He said Poelstra was accidentally assigned as a stenographer, but this was immediately corrected, and he afterwards worked as a janitor. He said the whole matter was investigated and he was completely exonerated of wrongdoing.

During the day Ton signed a pledge to turn over the interest on county funds held by him to the county, "in consideration of my receiving the Republican votes."

This pledge was taken to Healy, but when he saw the words, "in consideration for receiving the Republican votes," he refused to sign it.

"The supreme courts of several neighboring states have held that such a pledge amounts to bribery, and I would not sign it," he said. "To offer the voters something for their votes, which such a pledge amounts to as it is worded, is to my mind nothing less than bribery, and I would not sign it."

POSTLEWAIT UNDERTAKER
When you call an Undertaker, you want assurance that you will get the best possible service at a reasonable price. For thirty years we have striven to perfect Postlewait Service, and our numerous patrons and growing business bear growing testimony to our ability to perform careful, satisfactory service. Our rule of Economy is the Golden Rule.
FIVE LOCATIONS
See Telephone Book

SELTZER IN WHISKY MIXUP.

Chicago Man Is Held in $2,000 Bail on Charges of Defrauding Government.

Philadelphia, Pa., Sept. 12.—Jacob Seltzer of Chicago, who was arrested here July 26 for alleged connection with a distilling firm in Chicago that is charged with having defrauded the government out of a large sum in liquor taxes, was held under $2,000 bail today by United States Commissioner Craig. Three witnesses from Baltimore testified today that Seltzer had been connected with the distilling firm and was in Chicago at the time the alleged fraud was committed.

Nominated for Congress.

State.	Dist.	Nominee.	Party.
Va.	9	W. R. Van Nater	Rep
Ala.	6	A. D. Mitchell	Rep.
Miss.	1	B. P. Harrison	Dem.
Tenn.	2	N. W. Hale	Rep.

A. F. NIGHTINGALE INDORSED.

Citizens Sign Statement Favoring Candidate for Renomination as County School Head.

Augustus F. Nightingale, candidate for renomination by the Republicans as county superintendent of schools, has received the commendation of a number of citizens who have signed a statement which says:

"We desire to express our confidence in your scholarship, your integrity, and your wise administration of the public schools of Cook county. We indorse your candidacy. When one has had the rich experience and gratifying success that have crowned your labors his tenure of office should be secure and the public, in its decision, should not be influenced by partisan political considerations."

This testimonial is signed by R. T. Crane, John J. Mitchell, Charles R. Crane, and sixty others.

California—
On a Home-Comfort Train
Colonist Fare, $33
Make your trip itself the height of travel enjoyment by going to California or North Pacific Coast points via the Chicago, Union Pacific and North Western Line.
Enjoy every minute of the dash through wonderland, for you are surrounded by the ideal home comforts of the daily and personally conducted tours—the finest of their class.
Pullman tourist sleeping cars—double berths only $7.
Colonist one-way tickets to California, Oregon, Washington and Puget Sound Points on sale on certain dates during September and October.
Before making arrangements for your trip West utilize our Tours Department—a veritable storehouse of Pacific Coast travel information.
Call on or write to
S. A. Hutchison
Manager Tours Department
212 Clark Street
Telephone Randolph 4221
Chicago, Illinois
The North Western Line
Union Pacific
PC182 10

Baker Electrics
SHAFT DRIVEN
Here's More Proof
of efficiency of the Baker Electric. If you're thinking of buying a car, be guided by reason and proof, not claims.
Just read what Henry C. Hansen, Vice-President of Oak Park Trust & Savings Bank, says about his Baker Electric in a letter dated September 7th:
My dear Mr. Temple:
The Baker Electric (shaft drive) which I purchased from you last June has given me perfect satisfaction. I have driven my car 117 miles on one full charge which exceeds your guarantee of 85 miles.
Yours very truly,
Henry C. Hansen.
The Baker Electric is made to meet the requirements of men and women of affairs. Its beauty and noiseless running is a satisfaction and comfort not to be realized in other electrics and its speed and power prove a big surprise to users of the gasolene cars.
Talk with those of your friends who personally know the Baker Electric and see if it is not true that the service actually given invariably "exceeds our guarantee."
See the new models in our salesroom fitted with either Pneumatic or Mots cushion tires of solid rubber.
Ralph Temple
AUTOMOBILE COMPANY
1221 Michigan Avenue

Almer Coe & Company
Opticians
Two Stores
74 State Street
Opposite Field's
7 Jackson Blvd.
East Michigan Avenue
Choose the Most Convenient

CARSON PIRIE SCOTT & CO
Infants' Coats and Bonnets
THIRD FLOOR, NORTH ROOM.
We suggest this as an opportune time to buy the baby's coat and headwear—our almost unlimited variety of beautiful and exclusive styles makes selection comparatively easy.

$10.50 $5.00 $8.50 $7.50
Whether you have placed the price limit at $5.00 or up to $25.00, you will find our vast assortment of styles embraces all the desirable materials. No matter what coat you select you will find hats or bonnets to match.
At $5.00—We illustrate a beautifully tailored box coat at this price—double breasted, white pearl buttons—one of the best values we have ever offered.
At $7.50, coat illustrated is made of pretty striped cloth in navy blue and brown, lined with red—a coat that combines both style and durability.
At $8.50 broadcloth coat, as illustrated—one of the smartest models shown this season—comes in beautiful colors, with bonnets to match.
At $8.50—The illustration pictures a very attractive military coat of heavy striped serge, trim'd with black braid and brass buttons, patent leather belts, special value at.....$8.50
Colored bonnets to delight you at $1.95, $2.95, $3.95 to $18.50.
Hats that are perfect little gems at $1.95, $2.50, $2.95 to $12.00.
Infants' white silk bonnets at 50c, 75c, 85c to $6.95.

FREE!
1st Prize.....Gold Watch
2nd Prize.....Diamond Ring
3rd Prize.....1 Gunmetal Watch
4th Prize.....Pair Roller Skates
5th Prize.....Pair Roller Skates
6th Prize, Solid Gold Cuff Buttons
7th Prize.....1 Locket
8th Prize.....1 Brooch
9th Prize.....1 Set China Dishes
10th Prize.....1 Doll
and to each and every one sending in a correct answer will be given a nice souvenir ABSOLUTELY FREE

DIRECTIONS—Trace the outlines of the chicks' heads on this or a seperate sheet of paper and number them 1-2-3 and 4. The 10 neatest correct answers will be given the awards above mentioned. To every person sending in a correct answer will be given a nice souvenir upon calling at our store. All answers must be mailed or brought into us by Thursday, Sept. 15th, 1910. Winners will be notified by mail.
Be sure your name and address is plainly written on your answer and send it to
STORY & CLARK PIANO CO.
250-252 WABASH AVE., CHICAGO.

Frisbie Collars

The Frisco
Made in 3 heights and ½ sizes for particular men. Sits equally well on soft or stiff bosom shirts.
FRISBIE, COON & CO.
TROY, N.Y.
AT MOST GOOD SHOPS
25 cents for Two

Sterling Blue Tubes give more service than any other.
They are the strongest tubes made, are never porous and do not oxydise and grow brittle when not in use. Combined with Sterling Tires they cut your tire troubles to a minimum. Dealers everywhere. Booklet and price list on request. Sterling Rubber Works, Rutherford, N. J.
For sale by Chicago Iron Store, Fulton and Halsted Sts.

Keeley Cure
For LIQUOR and DRUG USING
DWIGHT, ILL.
CHICAGO OFFICE: 806 Rector Bldg. Tel. Central 3258. 122 Monroe St.

Have DR. PRATT lift up your sagging face and restore its youthful contour and attractiveness. Do it now.
DR. PRATT Hours 9 to 5. 214 State St.

SUBSCRIBE FOR THE TRIBUNE.

The Tribune.

THE TRIBUNE COMPANY, PUBLISHER.

FOUNDED JUNE 10, 1847.

ENTERED AS SECOND CLASS MATTER, JUNE 8, 1906, AT THE POSTOFFICE AT CHICAGO, ILL., UNDER ACT OF MARCH 3, 1879.

TERMS OF SUBSCRIPTION.

BY MAIL, IN ADVANCE.

Postage paid in the United States (outside of Chicago city limits) and in Mexico:

Daily, without Sunday, one year	$4.00
Daily, without Sunday, six months	2.00
Daily, without Sunday, three months	1.25
Daily, without Sunday, two months	1.00
Daily, without Sunday, one month	.50
Daily, with Sunday, one year	6.00
Daily, with Sunday, six months	3.25
Daily, with Sunday, three months	2.00
Daily, with Sunday, one month	.75
Sunday issue, one year	2.50
Sunday issue, one month	.25

Give postoffice address in full, including county and state.

Remit by express money order, draft, or in registered letter, at our risk, to The Tribune company, publisher.

BY CARRIER IN CHICAGO.

Daily (six days), per month	$ .65
Daily and Sunday, per month	.80
Sunday only, per month	.25

NEW YORK—FLATIRON BUILDING.
WASHINGTON—40 WYATT BUILDING.
CHICAGO—TRIBUNE BUILDING.

Persons wishing to take "The Tribune" by carrier may order it by postal card or telephone—Central 100. When delivery is irregular make complaint.

DOMESTIC POSTAGE—Twelve or 14 pages, 1 cent; 16 to 24 pages, 2 cents; 26 to 40 pages, 3 cents; 44 to 56 pages, 4 cents; 58 to 70 pages, 5 cents; 72 to 90 pages, 6 cents; 92 to 100 pages, 7 cents.

FOREIGN POSTAGE—Twelve or 14 pages, 2 cents; 16 pages, 3 cents; 24 pages, 4 cents; 32 pages, 5 cents; 40 pages, 6 cents; 44 to 48 pages, 7 cents; 48 to 56 pages, 8 cents; 60 to 68 pages, 9 cents; 70 to 78 pages, 10 cents; 80 to 88 pages, 11 cents; 88 to 92 pages, 12 cents; 94 to 100 pages, 13 cents.

NOTE—Postage rates quoted above apply only to complete papers. When parts are sent the rate is 2 cents for each 4 ounces.

NOTE—The laws of the postal department are strict, and newspapers insufficiently prepaid cannot be forwarded.

All unsolicited manuscripts, articles, letters, and pictures sent to "The Tribune" are sent at the owner's risk, and The Tribune company expressly repudiates any liability or responsibility for their safe custody or return.

TUESDAY, SEPTEMBER 13, 1910.

AN EXAMPLE TO BE FOLLOWED.

If the Illinois Central removes the billboards which disfigure its right of way and shut out the view of the lake front, there is no reason why other railroad companies should not do the same. The prime factor in the decision of the Illinois Central towards this reform was a suit proposed by one of its own stockholders to test the right of the company to enter into contracts letting its property for advertising purposes.

It may be that stockholders in other roads may not be found to force them to similar action, but this may not have to be done. Many prominent officials of railroads are interested in the plans to beautify the city, and they ought to realise that one of the first things to do in the beautification of Chicago is to get rid of as many billboards as possible.

A SHIP SUBSIDY WORTH WHILE.

The lack of privacy on shipboard, which has been galling to so many of our best people in New York, has resulted in formulated objections by Mr. Harry Payne Whitney, who spoke not only for himself but for the Pierpont Morgans, the Vanderbilts, the Ogden Millises, and other of the billionaire set, when he said that even when he engaged several sets of liner staterooms at $750 each "the accommodation was not all that it might be and one has not the sense of privacy one desires." It is therefore proposed that a number of liners be built for the exclusive use of rich men and their families. The offensive second cabin persons and the unspeakable steerage passengers will, of course, be eliminated, and no one unknown in Wall street, Fifth avenue, or at Newport will be allowed on board. In this way all the distressing contact with the lower orders will be avoided, and only millionaires and their maids, footmen, chauffeurs, and cooks will be taken.

We hasten to give the plan our enthusiastic approval, and if the steamship lines do not build these exclusive boats for the wealthy men we will even forego our opposition to ship subsidies and propose that the government furnish the money for that purpose. It would be worth all it cost to know that all, or nearly all, the members of this crowd were hooked on one or two such ships. If they could then be securely anchored in the Atlantic somewhere midway between Fire Island and Southampton the plan would be perfect.

"VINDICATION."

As noted in the public press, the verdict rendered in the Browne trial is claimed to be a "vindication" by Lorimer, by Browne, by Shurtleff, by Wilson, by Broderick, and by every politician whose office, political influence, or personal liberty was threatened by the exposures following the White confession.

This claim is one of the chief reliances of Shurtleff, Browne, and the jackpotters for reelection. It has injected hope into Lorimer and given him an eleventh hour courage to face an audience.

The voter should take a square look at it. It won't bear inspection. It is a fraud.

The verdict of the Browne jury holds that the defendant Lee O'Neil Browne was "not guilty" of paying Representative Charles A. White a bribe of $850 in the Briggs house, Chicago, as charged in the indictment.

The verdict holds this and nothing more. Let the voter dismiss, if he wills, the statement of the foreman of the jury that "I left the courtroom with a strong impression of Browne's guilt," but could not send him to the penitentiary on White's testimony. Take the verdict absolutely on its face, for all it can thus be worth.

It holds that Browne did not bribe White. It does not hold that Browne did not bribe Beckemeyer. But Beckemeyer has confessed that he did.

It does not hold that Browne did not bribe Link. But Link has confessed that he received a "reward."

It does not hold that Robert E. Wilson did not go to St. Louis as paymaster of Browne to the jackpot brigade.

It does not hold that John Broderick did not pay D. W. Holstlaw $2,500 for his vote for Lorimer. Holstlaw confessed that he did.

It does not hold that Lorimer, Shurtleff, Browne, Wilson, White, Beckemeyer, Link, Clark of Vandalia, and their allies were not engaged in practices which make them or should make them in the mind of the intelligent voter objects of fear as enemies of good government.

It does not dispose of the mass of direct evidence in the form of four confessions and of corroboration which induced two grand juries, made up each of twenty-five "good and true men," to return indictments against Browne, Wilson, and Broderick. This evidence piles up a barrier of accusation over which no man should be allowed to climb into the legislature or any responsible office.

The verdict of the Cook county jury did not vindicate Browne. Much less does it vindicate Lorimer, or Broderick, or Shurtleff, or Clark of Vandalia, or Robert E. Wilson.

HENRY SHERMAN BOUTELL.

Mr. Henry Sherman Boutell might learn with surprise, if informed, that his opponent in the Ninth district Republican primaries is Mr. Frederick H. Gansbergen and not The Chicago Tribune. Mr. Boutell has gone out of his way to fall into error. The Tribune is not a candidate for congress in the Ninth district. Mr. Gansbergen is.

Many of our water carrying congressmen will go back to congress to seats which they do not deserve. They will go back merely because no men in their districts had the courage to come out against them. With Mr. Boutell, fortunately, it is different. Mr. Gansbergen, able and conscientious, is the opponent of Boanerges. It is not ingenuous of Mr. Boutell to attempt to enter The Tribune in the race.

The foe of cheap gloves and stockings is issuing a series of bulletins aimed at this newspaper. He was so unfortunate as not to secure publication for them in the Congressional Record and for that reason is unable to use his frank. To circulate the bulletins requires postage—an incidental but interesting fact.

These documents devote themselves chiefly to reproducing a letter from the late Robert W. Patterson to Mr. Boutell and an editorial which Mr. Patterson wrote for The Tribune in 1900. The letter refers to the successful campaign which Mr. Boutell made for reelection in his district in 1900, when McKinley failed to carry it, and wishes his continued political good fortune. The editorial is in the same spirit. With these reproductions the bulletins carry attacks on The Tribune of the present day.

Does it not occur even to the lavendered intellect of the congressman that the letter of commendation and the editorial were written in 1900? Does he overlook the fact or does he expect his constituents to overlook the fact that ten years have intervened and that Henry Sherman Boutell has had opportunity to develop and disclose his character. The Henry Sherman Boutell of 1910 is privileged to touch timidly the elbows of captains of industry and to run the errands of financial satraps to whom in 1900 he was not known. Mr. Boutell may regard these privileges as the fulfillment of an ambition and as the justification of ten years' work in congress. His constituents may not. The Tribune does not.

Mr. Boutell has gone to a grave in his attempt to answer the charges against him and Robert W. Patterson cannot reply, but if Mr. Boutell were candid his bulletins would publish the details of the last conversation he had with the former editor of The Tribune. When Mr. Boutell saw that his truckling subservience to interests in the tariff fight had cost him the respect and support of men who had been his friends he went to Robert W. Patterson with a tearful plea for the aid of The Tribune. He asked that criticism of his work for the high tariff holdup men be stopped. Mr. Patterson, who told the story of the interview shortly before his death, informed Mr. Boutell that his course in the tariff fight had made it impossible for The Tribune to support him; that he had disregarded the interests of his constituents and had truckled to the men who looked for unfair advantage in the tariff law; that he had not merited the aid of this newspaper and that he would not get it.

Mr. Boutell has visited a grave to make a political argument. Fortunately the story of his last interview with the editor whom he quotes is not buried there. It lives to confront him now. It states briefly and effectively the case against him.

The Boutell of 1910 is not the Boutell of 1900. The last ten years of his congressional life have been marked by constantly diminishing association with his district and constantly increasing association with men whose intentions are inimical to the district and to the country at large. Boutell of 1900 may have merited the kindly words written to him and of him. Boutell of 1910 does not.

Boutell of 1910 is the little servant of the standpat ring which has controlled congress, the little errand boy of the financial ring which controls the standpat ring.

That is the issue against him—not The Tribune. Mr. Gansbergen is the candidate against him—not The Tribune.

SHAKING UP BANK EXAMINERS.

The transfer of one-fifth of the force of national bank examiners to other districts following the issuance of a memorandum by Mr. Murray, controller of the currency, indicates that there is to be a much needed adjustment of affairs in that department. Mr. Murray's memorandum to the examiners declares that almost every bank failure in recent years could have been avoided had the examiners done their duty.

This is a serious charge, but it would not be made against subordinates by a department chief unless it were true. Complaints against the hardships worked upon bank officials and examiners by the law Mr. Murray sweeps aside with the answer that the law is for the safeguarding of depositors' interests, and a director who does not comply with its requirements is false to his duty. He finds no excuse for an examiner shrinking from his task. He proposes to visit every bank district in the country with an expert treasury official and will investigate each failure at proper examination.

The least the government can do for depositors in national banks is to see that such institutions are rigidly examined and that their accounts are strictly in accordance with the law's requirements. While many bank examiners perform their duties successfully, it is well known that some of the worst failures which have defrauded the public might have been prevented had other examiners done what was required of them. There is this to be said, however: the force is quite inadequate in numbers to do its work with thoroughness.

LET LORIMER REPLY TO THIS.

In making the statements to the Sangamon county grand jury regarding the payment of money to secure the contract for furniture and for the purpose of electing William Lorimer United States senator, I have been governed by the firm belief that this is the only honest course I can pursue.

I appreciate that my actions in this matter have been reprehensible, and in this connection I offer no defense. I have, however, determined to make such reparation as is within my power, and the only means by which this could be done, it seems to me, is by fully and honestly stating what I know about these transactions.

I voted for William Lorimer for United States senator and received therefor $5,500. Senator John Broderick offered me the money the day before Lorimer was elected. I had voted previously for Stringer. Then I voted for Lorimer, and a few days later Broderick, in his saloon in Chicago, paid me the money in $100 bills.

I also received $700 which was given to me without explanation with the statement that it was "coming to me." I was promised $1,500 for my connection with the letting of the furniture contract. D. W. HOLSTLAW.

In the case of the people against William Lorimer, Edward D. Shurtleff, Lee O'Neil Browne, Robert E. Wilson, Joseph S. Clark of Vandalia et al., accomplices in the political corruption of Illinois, to be tried at the primaries on Thursday, the foregoing is one bit of evidence.

It cost the political, social, and financial ruin of a public man to make that confession. Does a man accuse himself, ruin himself, and bring down shame and suffering upon his family to tell a lie? Does the Browne verdict cleanse Mr. Lorimer's skirts of this?

Yet no sane man will believe that Holstlaw was the only bribetaker in the legislature which gave Mr. Lorimer his seat.

And until the confession of Holstlaw is disproved no sane man will believe that a conspiracy to bribe for the election of Mr. Lorimer did not exist and did not succeed.

Now that Mr. Lorimer is talking, let him talk on this text.

If ALL human desires are not, sooner or later, satisfied, it will not be the fault of science, which has just invented an ingenious apparatus by which the actions of the human organs may be photographed at work. In twenty-two seconds a dozen photographs may be made of your stomach on the job. Our idea of nothing to see is a photograph of your stomach at work.

From Uncle J. Gurney Cannon's point of view the colonel is the loose carronade on board the Republican warship.

Three important items of information lately "released:"

1. Lee O'Neil Browne is not guilty.
2. Lorimer is a better citizen than Roosevelt.
3. Broderick is the best senator that ever was sent to Springfield.

These three great truths, like the legs of a tripod, bolster up and support one another.

Further details relative to Robert Winthrop Chanler's case enable one to take a few reefs in one's sympathy for him.

IN A MINOR KEY.

A Real Improvement.

Squire Durnitt (of Lonelyville)—"We're away ahead o' you people in some things. We've sprinkled our streets with petroleum."

Uncle Welby Gosh—"Mighty glad to hear it. Your town's been needin' a change in its smells fur a long time."

Omissions of History.

Pope Gregory was reforming the calendar year.

"Merely taking a stitch in time," he explained.

As evidence that he did a good job the fabric has held together fairly well ever since.

All Gone to Waste.

His hair was streaked with gray.

Fine lines had made their appearance at the corners of his eyes and around his mouth.

But the fire of youth still shone undimmed in his visual orbs.

"Buenavista McCorkle," he exclaimed, "how long have I been coming to see you?"

"You know as well as I do, Bolivar Pyke," answered the maid, lovely still, though in her early autumn. "Twenty years."

"Twenty years! Why didn't you give me the icy mitt ages ago?"

"I think I did—occasionally. Why have you continued to stick about?"

"Perhaps because you never absolutely put the kibosh on me, and perhaps because——"

"You got into the habit of it, and it was too much trouble to break away."

"Buenavista, you know better than that. Haven't I told you a thousand times that I love you?"

"Never just in that way, Bolivar, I think. You may have hinted it a few hundred times, possibly, but that's all."

"But, great Scott, Buenavista, I've hung on during all these years because I couldn't give you up, and because I have still cherished the hope that some day you would consent to ——"

"Are you asking me to marry you, Bolivar?"

"Sure! Doesn't that seem to be the general trend of my remarks on this auspicious occasion?"

"O, Bolivar!" she murmured in his ear, as his arm—but never mind his arm—" what a lot of time you've wasted! Why didn't you put up that line of talk nineteen years and six months ago?"

[Editor's note—This is the last of a somewhat irregular series of stories pertaining to the love affairs of Bolivar Pyke and Buenavista McCorkle. In an early number, possibly, will be given the details of the final courtship of Orlando Spoonamore.]

C. W. T.

MARQUISE DE FONTENOY

[Copyright: 1910: By the Brentwood Company.]

LORD KILMARNOCK, whose peppering during a royal shooting party at Balmoral the other day—his injuries being of the most trivial description—was the subject of so much comment, in print and caricature in American newspapers, is not only a godson of Queen Victoria, and heir to the highest office in the kingdom of Scotland, but has also royal blood in his veins. The seventeenth earl of Erroll married Lady Elizabeth Fitzclarence, natural daughter of King William IV and of the actress, Mrs. Jordan, and thus became son-in-law of that most ecchitric sovereign. Among the children of this seventeenth earl of Erroll and of Lady Elizabeth Fitzclarence was a daughter, Lady Agnes Hay, who married the late Lord Fife, and became the mother of the present Duke of Fife, the husband of King George's eldest sister.

Lord Kilmarnock is in the diplomatic service, has been until recently secretary of legation at Stockholm, and has achieved some fame as a playwright of considerable wit, his most successful play being: "The Collaboratears," which ran for some time in London. He is also an excellent amateur actor and has been guilty of one novel, entitled "Fereith," which he is said to regret. He is good looking, with the dark hair and low forehead which ever and anon show themselves among the Hays, has the perfect manners of his forbears, to which Dr. Johnson bore tribute when he described the Lord Kilmarnock of his day as "of the most graceful form, and of the most elegant, polished, and popular manners," and is married to the very pretty daughter of Sir Allen Mackenzie of Glen Muick, Aberdeenshire, who is a near neighbor of King George at Balmoral, and whose own father, Sir James, the first baronet, amassed a large fortune out in India, first as a hatter and afterwards in the indigo trade.

Sir James helped Edward VII, as Prince of Wales to found the Marlborough club, of which he was the principal financial backer, and used to be known among the then heir apparent's set by the nickname of "the benefactor." Sir James' grandchildren benefited more extensively than his son and successor, Sir Allen, under the terms of his rather unusual will and that is why young Lady Kilmarnock brought to her husband quite a large fortune on her marriage.

Lord Kilmarnock on his father's death will inherit the office of lord high constable of Scotland, which has been hereditary in his family ever since it was bestowed by King Robert Bruce in 1315 on his devoted companion in arms, Sir Gilbert Hay of Erroll. The office invests Lord Kilmarnock's father, the actual occupant, the nineteenth earl of Erroll, with precedence over every peer and dignitary of the kingdom of Scotland who does not happen to be a prince of the blood. He likewise has as lord high constable of Scotland the right of remaining covered in the king's presence and Sir Walter Scott relates how this right was exercised by the fourteenth earl of Erroll at the coronation of George III.

This earl was the son of that Lord Kilmarnock who had been executed as a rebel on Tower Hill only sixteen years previously and the knowledge of the fact, together with many other emotions easily guessed at, caused the young earl to feel unmindful of what was going on around him. When the king entered the great hall at Westminster for the coronation feast every one doffed his hat but Lord Erroll, who stood absently staring right in the king's face. Scandalized officials rushed towards him, apparently ignorant of his privilege, which he had exercised, not intentionally, but through absence of mind. But the young king, with a quickness which left him in later years, took in the situation at a glance and turning to the earl, begged him to remain covered, as he was perfectly aware of the ancient prerogatives of the lord high constable of his good kingdom of Scotland and added that he regarded Lord Erroll's presence in that capacity at the coronation as "a very particular compliment and honor," giving him his hand to kiss. Walpole describes this Lord Erroll as "the noblest figure I ever saw."

The present Lord Erroll, who is the twenty-third hereditary lord high constable, is one of the few members of the British peerage that can boast of having been born on this side of the Atlantic, having come into the world at Kingston, Canada West, in 1852. He served with a good deal of distinction through the war in South Africa, has commanded the Royal Horse Guards, also a cavalry brigade after his promotion to general, and is the head of the historic house of Hay, of which two junior branches are headed by the Marquis of Tweeddale and by the Earl of Kinnoull.

According to some, the Hays are a branch of Norman de la Hayes, who came over to England at the time of the conquest and settled north to Scotland. But the most popular belief is that which is commemorated in the heraldic devices of the house and in the family motto, "Serva jugum," which may be interpreted as "Preserve the yoke." The story goes that at the battle of Loncarty against the Danes, a stout yeoman farmer performed prodigies of valor with the yoke of his plow for his sole weapon, turning defeat into victory and receiving in recognition thereof lands and knighthood from his grateful sovereign, as well as authority to use as supporters for his new armorial bearings a couple of yeomen, each armed with a yoke.

Lord Erroll makes his principal home at Slains Castle, which, situated on the coast of Aberdeenshire on the edge of a precipitous cliff, overlooking the North German sea, has been the home of the Hays of Erroll ever since it was granted to Sir Gilbert Hay by King Robert Bruce, over 600 years ago. The grounds are very extensive and near by is the famous golf course of Cruden bay, while among the many interesting relics preserved at the castle is the playing card, a nine of diamonds, known to this day as "the curse of Scotland," on which the Duke of Cumberland wrote his memorable order that no quarter should be given or prisoners taken at the battle of Culloden, fought on April 15, 1746. The order was given by the royal duke on the night before the battle and as the general to whom it was communicated realised that the duke was in his cups he insisted on having the order in writing. To satisfy him the duke is said to have angrily snatched a card, that is to say, the nine of diamonds, from the table at which he sat gambling and to have written the order. The instructions of the duke were put into execution on the following day and but few of the adherents of Charles Edward, the young pretender, escaped to tell the tale of their defeat. The massacre, indeed, for that is what the battle of Culloden degenerated into at the end, excited indignation and horror, not only throughout Scotland, but also in England, and won for this uncle of George III. the lasting nickname of "the butcher of Culloden."

The United States consul at Malaga has in his recently published report to the state department given a character for honesty to the Spaniards which is exciting much gratified comment throughout the length and breadth of the kingdom. Indeed, just at present the consul in question is one of the most popular persons in Spain. It all comes from a paragraph in his report to the effect that it is "no use whatsoever" for his countrymen "to endeavor to push the business of selling American safes in Spain." He declares that "most business men in Spain possess nothing in the way of a safe for the protection of valuables and books. The annual fire loss is insignificant and burglars and safeblowers are unknown, so there is no actual necessity for the purchase of a fireproof, burglarproof safe. In comparison with the cheap Barcelona safes [simply wooden boxes covered with tin or thin iron plates] the dozen or so American safes which have been exported for purposes of exhibition to Spain are greatly admired, but are pronounced useless, because unnecessary."

It is to be hoped that this piece of United States official information will not be regarded as a pointer to the American burglar in search of new fields of enterprise and of profit.

DEMOCRATS AT REPUBLICAN PRIMARIES.

Chicago, Sept. 7.—[Editor of The Tribune.]—Is it not a fact that the insurgent vote at primaries is made up largely of Democratic votes—in Wisconsin, for instance, to such an extent that the Dems did not poll 20 per cent of their vote for their candidates?

INQUIRER.

A LINE-O'-TYPE OR TWO.

NO ONE acquainted with Walt Mason, the Plump Bard of Emporia, was disturbed by the report that he had chloroformed himself in Philadelphia. Walt hasn't time either to go to Philadelphia or to commit suicide. Neither have we, for that matter.

THE Prohibitionists of the Kenwood district certainly picked out a live trio of candidates for Cook county senatorial committees. Here they are: E. J. Rust, Harold A. Deadman, George W. Doolittle.

"I HAVE always been a Republican from conviction."—Mr. Boutell.

It seems to be harder to convict a Democrat.

Don't Give Away Libraries.

There are quicker ways of dying broke. Marry an opera singer and transfer your property in her name.

WE may think that we have a lot of weather hereabouts, but listen to this forecast from the Scotsman of Edinburgh, for Aug. 18: "Wind mainly southwest to west, veering northwesterly temporarily; fresh at times in places; gusty; fair generally; occasional rain; some coast mist; cool; close."

THE IRREDUCIBLE MAXIMUM.

[From the Averse (L. I.) Review.]

Mrs. Marks, who is spending the summer at the Averse hotel, is certainly worth more than passing notice. Her personality is one that commands your immediate admiration, while her gowns are the acme of Parisian perfection. The writer, who has known the lady for years, does not hesitate to state that Mrs. Marks is the maximum in all that applies to feminine beauty and virtues.

ACCORDING to witnesses, the man who went down with the Père Marquette ferry behaved well when their summons came. These happenings always set us musing on "Lord Jim," that remarkable analysis of courage, or nerve, or whatever it is that steads a man in a great crisis. If you haven't read "Lord Jim" you have really missed something.

WHAT HAVE YOU?

Situation Wanted—Refined elderly lady as companion; take care invalid, or what have you? Nominal compensation.—Tribune adlet.

Sir—I have a nice St. Bernard dog.

MRS. JAY V.

AMONG other things which the recent verdict does not hold is water.

MY WORD!

OH, WHAT A BALLY COUNTRY!
[From the Northampton Chronicle.]

II.

The train on which I traveled was about equal to a good main line train in England from the standpoint of comfort and ease of running. But the internal arrangement was entirely different. There is a central aisle with seats to accommodate two on either side; each coach would carry forty or fifty people, and they all sit facing the engine. The Americans think the English system antiquated and queer, but—it may be due to the natural "cussedness" of an Englishman—I personally prefer the semi-privacy of the English railway carriage.

In the state of Massachusetts I saw very little sign of cultivation. The temperature during my brief stay was frequently over 90 degrees in the shade; yet I am told the ice on the lakes in the winter freezes to eighteen inches and two feet in thickness. On many lakes ice storages were established, the ice being cut and stored in such quantities that it lasts throughout the summer.

The roads in America are the worst I ever have seen—worse than I would have believed any civilised people would content themselves with. Time after time I asked myself: "Why don't they set to work and make some decent roads?"

[To be continued.]

THERE is a thought in the suggestion of one of our correspondents that if we are to have a golf player for president we might as well have a champion. W. J. T.'s initials are pretty close to the present incumbent's, and he can give Mr. Taft a stroke a hole.

APPARENTLY ONE CAN.

Sir—Can one be "cavaliered" out of a fortune, or is "hornswoggled" the proper verb? Or it is just a plain case of bobchainlery? I am curious to know (just once). PERLOL.

ONE might say, too, that bobchainler had been treated very Cavalierly.

SIGN on a garbage wagon. "City of Chicago. Pure Garbage." But no analysis of the contents was given. The inspectors should get after the miscreants.

A FEW MORE SIGNS.

In Mattoon: "Meals 35 cents, lunches 20 cents."

In Platte Cañon, Colo.: "Private grounds. You must not shoot or pick the flowers without special permission."

On a State street optical shop: "Broken lenses duplicated."

In St. Louis: "W. T. McCullough, dealer in artificial limbs. McCullough has good legs. Step in and see them."

In Philadelphia: "We are the largest slightly used dealers of automobiles in the city."

Near Clybourn Junction: "Schmels & Oeder, general market."

MR. DENBY can't talk about the snubbing of Lorimer, because "he doesn't know enough about it." One could almost wring a titter out of that.

MR. HENRY CLAY having indorsed T. R., let us hear from John C. Calhoun and Daniel Webster.

Harbingers.

[James B. Elmore in the Indianapolis News.]

Fall is ever coming near,
When the katydids we hear
At the close of every day,
Singing their ancient solemn lay.

And the farmer feels a chill
At the fear of something ill,
At the bodings of a frost,
When the crops are killed or lost.

All the older people tell,
And they learned it good and well,
That such signs were true of yore
Ere they be so any more.

So we feel we must be warned,
Though we are somewhat alarmed,
When the nights are getting cool,
As has always been the rule.

Then the bullbats dart and play
At the eventide of day,
As they cleave the purple air,
Clutching insects here and there.

But oft the katydid repeats
Frost is coming in six weeks,
And so we pass the stage of barm
To the golden ears of corn.

And fall is coming to us, too,
As the years we're passing through,
When age steals on us as a frost
The ripened fruit is never lost.

Alamo, Ind., Aug. 23, 1910.

ACCORDING to Jane, Ravinia didn't have all the mosquitoes Sunday. It was old home week for them on the wooded island in Jackson park.

HERE are a couple of important books on McClurg Co.'s fall list:

"My Voice and I."
"T. R."

"A STATE which will not prevent what can be foreseen," says Herr Münsterberg, "is open to indictment." This applies with particular patness to the state of Illinois.

"PENNANT DOPE AT A GLANCE."

The Cubs.
The Athletics.

WAS there ever before so contributive a Contributing Editor? He contributes all over the lot.

HOW TRUE!

The fifty-eighth year at Cornell college is to open next week. For more than a week past there have been evidences on hand of the dawn of another year, with an increasing number of strange and absent faces appearing on the streets.—Mount Vernon (Ia.) Hawkeye.

FOR the Cannery, special sealing—Rush!—"Col. Roosevelt plunged into an accumulated mass of correspondence."

IT is mentioned that Senator Burrows has been "in the harness" for thirty years. No wonder he feels sore.

MR. WAGNER of Pittsburg seems to be developing into a hitless wonder.

IT would appear that Maine had again gone "hell bent."

CAN summer come back? P. L. T.

VOICE OF THE PEOPLE.

PRIMARY AND ELECTION VOTES.

Chicago, Sept. 10.—[Editor of The Tribune.]—In a condensed version of the primary law I find the following: "Voters, when they enter the polling place, will ask for the primary ballot of the party to which they belong."

I suppose there is no excuse for ignorance upon the subject, but I should like to know whether this provision limits a primary voter to voting for the candidates of one party only. In other words, suppose some one or two candidates on the ticket of Mr. Voter's party are objectionable to him, while candidates for the same offices on some other party tickets are acceptable: Can Mr. Voter carry out his wish to vote for the candidates of the other party? If so, how? If not, must Mr. Voter either lose his vote on those offices or vote for an objectionable candidate, and then wait until the general election before he can exercise his full prerogative, only to find, perhaps, that the acceptable candidates of the other parties failed of nomination in the primaries just because he and others of like mind were prevented, by the law, from supporting them? VOTER.

[A man who votes at the primaries of any party but his own cannot vote at his own primaries inside of two years. At the general election he can vote for whom it pleases him.—Ed. Tribune.]

ROOSEVELT COUPS AND "TRIBUNE" SCOOPS.

Chicago, Sept. 10.—[Editor of The Tribune.]—A certain loyalty and respect for the purpose and findings of that great American institution, the jury, restrains a great part of American citizens of today from openly decrying its function as an instrument of justice. The radical conception of the jury was no doubt good, but I believe, as do many others, that it is suffering a sorrowful decadence. It is, therefore, regrettable that such a man as Lee O'Neil Browne should receive such vindication of his recreant methods at the hands of a body of men who, because of themselves and artful manipulation of the system, are unable to give proper judgment. The matter of jury reform or, if necessary, supplying the need with a new and more adequate system, affords an opportunity, it seems to me, for such progressive forces as Theodore Roosevelt and The Tribune to work some wonderful changes for this country's good. Let us have more Roosevelt "coups" and Tribune "scoops."

RAY O. CHAPMAN.

THE LORIMER LIST.

Chicago, Sept. 11.—[Editor of The Tribune.]—It would be a great help to voters if you could publish before Thursday a map showing the boundaries of the legislative districts and a list of the men who are running in each. You should also print a list of those who voted for Lorimer and who are again seeking nomination. I believe the condemnation of Senator Lorimer at the present time in the minds of honest men is not because they may think he bought his way in, or whether others bought it for him and he knew or did not know of it, but with the suspicion and the four confessions that have been made there is only one thing for an honestly intending man to do in his position, and he has failed to do it, and consequently he is deserving of all the criticism that can be heaped upon him and of the disgust of all truth loving men.

W. D. SHAFER.

MR. WADE AND THE L. V. L.

Farina, Ill., Sept. 12.—[Editor of The Tribune.]—I am an active candidate for the nomination for representative from this, the Fortieth senatorial district, notwithstanding the statement to the contrary by the Legislative Voters' league published in your issue of the 9th instant. The league has done me an injustice, as I stand for purity in politics as much as that or any other organization. Please do me the justice to correct the impression made by the action of the league. The league should not lose sight of the fact that the Republicans are to nominate two candidates in this district. C. T. WADE.

A QUESTION OF CLUB STANDING.

Highland Park, Ill., Sept. 11.—[Editor of The Tribune.]—If William Lorimer is a member of the Hamilton club, "in good standing," what, by all the powers, would a man have to be guilty of to be in bad standing with that organization? Does it permit a member to commit any crime he chooses so long as he makes even a pretense of being a Republican and sanctimoniously intimates that he and his creatures believe the Bible from cover to cover? DISGUSTED REPUBLICAN.

A WORD FOR MR. KOCH.

Chicago, Sept. 10.—[Editor of The Tribune.]—On the Republican ballot next Thursday will be found the name of Richard A. Koch, candidate for Superior judge. Mr. Koch, who is a son-in-law of Capt. George Schneider, has built up a fine practice upon his legal ability and those stanch qualities of honesty for which his countrymen are noted. He will, if elected, be an honor to the bench and to the city generally. The German element in the Republican party interprets it has a right to ask that so distinguished and meritorious a representative receive this honor at the hands of the voters. CHARLES G. SCHUH.

LESSONS IN MANNERS AND MORALS NEEDED.

Naperville, Ill., Sept. 12.—[Editor of The Tribune.]—It was certainly a most extraordinary abuse of the proprieties of the occasion which the Hamilton club officers had planned. In the first place I believe it is a well established custom in other and more settled societies than ours to submit a list of the guests whom it is proposed to invite to such a function for the inspection of the "guest of honor," and any names which he chooses to strike from the list are omitted from the list of invitations actually sent out.

By its own utter disregard of the proprieties of the occasion, the management of the club compelled its guest to throw all social conventions to the winds and vindicate his own honor and uphold the code of political morality which has been his chief interest in life and which has come to be synonymous with his name.

Until recently, Chicago did not know how to display the flag of a visiting foreign representative. They hung it below the national flag, on the same pole, instead of giving it a position of equal honor on a separate staff. Recent occurrences in Chicago have been a painful revelation not only of ignorance of good form but of the lack of moral sense in our higher political circles. In view of these facts, it might be well to introduce into our schools an elementary text book on manners and morals. A TEACHER.

SILENT BILL; $30,000.

Chicago, Sept. 12.—[Editor of The Tribune.]—As a resident and voter of the Sixth Illinois district I wish to express my appreciation of the editorial in The Tribune of Sept. 10, "Silent William" [Moxley]. Every respectable voter of the Sixth should paste that editorial in his hat and take occasion to read it often enough to get it thoroughly impressed on his mind. Think of it! To have elected a man to represent us who is absolutely without any legislative qualifications whatever, except that of an absentee! Now he wants to "come back." Think of it!

M.

ALMOST REGRETS THE SACRIFICE.

Bangor, Mich., Sept. 10.—[Editor of The Tribune.]—The writer went into the army in '61 as a private and fought four years for the preservation of our country. After reading the verdict of the Browne jury, I am almost persuaded that a country that can produce twelve men who could be brought to return such a verdict in the face of the evidence offered by the state was hardly worth the sacrifice. A. R. EDLIN.

HAMMERING IN OLD NAILS.

Lestersville, S. D., Sept. 9.—[Editor of The Tribune.]—Col. Roosevelt is not "teaching" new and strange doctrines. Solon, the Greek, taught the Athenians along the same lines 2,500 years ago. The ancient scriptures admonished men to marry and rear families, thus replenishing the earth.

Along socialistic lines the former president is not a pathfinder. Many great but not popularly known advocates in Germany, France, and America have been bearing the burden of the struggle for socialism for years.

In a word, our brave ex-president is not a pioneer, a pathfinder, in any sense, but when more quiet apostles find a good road for their fellow men to travel, the colonel is just the boy to bring on the crowd.

WILL CHAMBERLAIN.

IN THE RELIGIOUS WORLD.

Methodist Preachers' Meeting.

There are 160,000,000 heathen whom the Methodist Episcopal church can help—and it is the duty of this church to help—according to Bishop Robinson, missionary bishop of Southern Asia, who addressed the Methodist preachers' meeting, which resumed its weekly sessions yesterday in the First Methodist church. The meeting was held in the interests of the laymen's missionary movement. N. M. Jones, an attorney, represented the laymen in urging an every member canvass of all the churches.

"The wealth of the church has increased from five to ten fold," said Mr. Jones, "but the contributions to foreign missions still average throughout the denomination less than 50 cents per member. We are facing a crisis. No other word will express the actual conditions in the nonchristian lands. The people are tired of the word 'crisis,' but it states the facts as they are."

Bishop Robinson said the recent laymen's missionary movement was producing large advancement in many places. He named churches where the increase had been 100 per cent.

The following resolution was passed by the meeting:

"Whereas, The National Federation of Postoffice Clerks, which met in Chicago beginning Sept. 5, passed resolutions protesting against the present practice of keeping postoffices open on the Sabbath day as entirely unnecessary.

"Therefore, be it resolved, That the Methodist preachers' meeting expresses its hearty approval of the effort of the federation, and refers the subject to the public policy committies for further action and cooperation."

Bishop Earl Cranston, who is to be the presiding officer at the Rock River conference, which meets next month in Dixon, made a brief address.

"I believe," he said, "that the coming session of the conference is to be a good one. It will be if the preachers behave themselves and come to the conference with the spirit of work."

A resolution pledging the members of the preachers' meeting to cooperation with the bishop in making the conference a success was passed by a standing vote.

Urges Religious Education.

That one half day each week be set aside for the religious education of the children of the public schools of the United States was the plea of the Rev. Lewis J. Mosemann in an address before the Lutheran Pastors' association yesterday morning. The Rev. Mr. Motsebman is pastor of the St. Andrews English Evangelical Lutheran church, Paulina street, near Melrose boulevard, where the meeting was held.

"That this is fair," he said, "is evident from the fact that the church is asking for but one-half day of the child's time, which once belonged wholly to the church, for the church is the mother of popular education. The church made the mistake of handing it all over to the state and now pleads to have a little of it given back. Such a recognition of the value of religious instruction would prove of untold value to the church. In return the public school system would receive the hearty and undivided indorsement of the Christian public.

"So many are the demands upon the Christian home, and especially upon the mother, that religious training of the children in the home is at low water mark. Besides, the time and energy of the child are so completely preempted by the public school that there remains but little time or strength for anything else. It would be a blessing if we would strike out of our public schools one-third of the required work. The public school has yet to learn that there are other institutions in human society that have a rightful claim upon the child and that the best interest of humanity demands that these rights be respected."

The speaker believed the introduction of religious instruction into the public schools under present conditions to be out of the question, and saw the half day a week system as the only tenable plan of giving religious training to the children.

Home Visitation Movement.

Ministers of nearly every denomination were asked yesterday to lend their support to the home visitation movement, which is to be inaugurated in Chicago on Oct. 8. The meeting was held at 12:30 o'clock in the auditorium of the Young Men's Christian Association building.

The home visitation movement is a systematic plan through which every residence in the largest city can be visited in a single half day. It is to give a printed invitation to all the people inviting them to attend the Sunday school and church of their

CHANLER LAWYER ADMITS CONTRACT

Refuses to Tell Just What Cavalieri Was Given by American Husband.

HER BROTHER ALSO TALKS

Says Ante-Nuptial Settlement on Sister Didn't Amount to a Great Deal.

New York, Sept. 12.—[Special.]—While refusing to discuss the rumored estrangement between Lina Cavalieri Chanler and her husband, Sidney Harris, counsel for Mr. Chanler, said today that it was true there had been an ante-nuptial agreement between the opera singer and his client. The terms, Mr. Harris said, he was not at liberty to make public at present. He said he expected to have a conference with Mr. Chanler within a few days.

It is known the ante-nuptial agreement is in the hands of Cavalieri's New York counsel, King & Osborne. Mr. Osborne said he could not make public the agreement, but declared the reports that the singer obtained all Chanler's available property and allowed him only $50 a month "ridiculous." Osborne intimated that the terms of the marriage settlement might be made public within a few days. Both he and Chanler's counsel denied there had been a council of the Chanler family to discuss the conservation of Robert's estate.

Singer's Brother Talks.

Cavalieri's brother, who is living at the Hotel Savoy, gave out through Mr. Osborne this statement in regard to his sister's marital affairs:

"The recent newspaper reports concerning the affairs of my sister, Mrs. Chanler, and her husband, Robert W. Chanler, seem to have been designed to place my sister in a wholly false light before the public.

"Before his marriage Mr. Chanler wished to make some provision for my sister and made the usual marriage settlement, by which she was given an income for her support and certain parcels of real estate. The equities in these properties are small, and their value, by reason of incumbrances, is problematical.

"The income provided for my sister is in the same position, and it is doubtful what, if any moneys, will be available for her use. If any income is paid it will be required to pay the necessary expenses of caring for the real estate.

"The marriage settlement was prepared by Mr. Chanler's lawyers in Paris, and in the usual way was witnessed by the American consul and given to my sister by Mr. Chanler.

Denies "Sensational Stories."

"The sensational stories which have been given so much prominence of late are untrue, and I wish emphatically to deny them. My sister is recovering from a severe illness which has compelled her to remain in France, and Mr. Chanler, because of his business engagements, has been obliged to come to this country. When my sister is able to travel she will join him in this country. The entire story is nothing more than an attempt to make a sensational story out of an everyday and commonplace occurrence, which concerns no one but Mrs. Chanler and her husband."

Sidney Harris, who gave out another statement earlier in the day, was reticent, but not so optimistic.

"Mr. Chanler still loves Mme. Cavalieri; that is, he thinks he does," said the lawyer.

Mr. Harris also said that the cable received by Cavalieri in Paris from Chanler had been correctly printed. This cable, translated, read:

Have seen no one. It is not true. Work begins. Devoted. ROBERT.

Mr. Harris refused to comment upon the rumor that "work begins" meant Chanler had begun proceedings to get possession of property to turn over to his wife.

Former Banker Dies at Country Home.

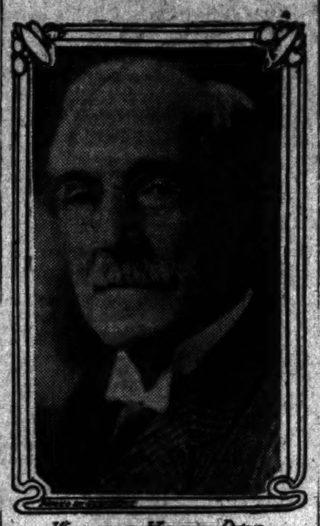

WILLIAM HENRY REID

William Henry Reid, formerly a director and vice president of the Illinois Trust and Savings bank, died yesterday at his country residence at Ottawa, Ill. Mr. Reid had been ill for several months, but the news of his death came as a great shock to his friends here.

He was born at Mount Pleasant, O., in 1840, receiving his education in the public schools there. He came to Chicago in 1870, when he became a partner in the wholesale drug firm of Van Schaack, Stevenson & Reid.

After the disorganization of that firm in 1879, he became actively interested in the banking business. In 1882 he was made a director in the Illinois Trust and Savings bank, and was elected to a vice presidency of that institution in 1890. He resigned his position in 1908, retiring from business.

TAFT AT BOWERS FUNERAL.

President Is Honorary Pallbearer at Service in Boston—Burial Will Be in Middletown, Conn.

Boston, Sept. 12.—With President Taft and other distinguished men offering respect by their presence, a funeral service for the late solicitor general of the United States, Lloyd W. Bowers, was held at the Hotel Touraine today. Mr. Bowers died last Friday.

President Taft, Justice Oliver Wendell Holmes of the Supreme court; Edmund D. Hulbert of Chicago; Otis H. Waldo of Chicago; Thomas B. Marston of Chicago; John Hays Hammond of Washington; James Byrne of New York, and Robert Green Monroe of New York, were the honorary pallbearers.

ELLWOOD FUNERAL IS TODAY.

Body of Barb Wire Millionaire Will Lie in State—Merchants Will Close Their Doors.

De Kalb, Ill., Sept. 12.—[Special.]—The funeral of the late Isaac L. Ellwood, the barb wire millionaire, will be held Tuesday afternoon at 3 o'clock. It will be private. The body will lie in state at the Ellwood home from 10 to 1. The mills will be closed all day and the merchants will close their doors at noon for the remainder of the day.

Chicago Socialists Will Rally.

Chicago Socialists plan to open the fall campaign with a day and night rally next Sunday at Riverview exposition. All candidates on the Socialist ticket will be present, and many will speak. Victor L. Berger of Milwaukee and Eugene V. Debs will deliver addresses

CALL JOHNSTONE NEW KING OF AIR

Aviator Breaks World's Record for Accuracy in Landing on Skids.

SETS TWO MARKS FOR U. S.

Outdoes Clifford Harmon in Both Duration and Distance Flights.

Boston, Mass. Sept. 12.—One world's record and two American records were broken by the flyers at the Harvard-Boston aero meet today.

Ralph Johnstone, in a Wright biplane, made new marks in accuracy, duration, and distance events.

An achievement no less marvelous, was a flight of Claude Grahame-White of England, in which he went twice to Boston light and return from the field, a distance of thirty-three miles in thirty-four minutes, one and one-fifth seconds, or almost a mile a minute for the entire distance.

Johnstone remained in the air three hours, four minutes, and forty-four and two-fifths seconds, which broke the American record of Clifford B. Harmon of New York, by one hour, ten minutes, and thirty seconds. On the same trip he covered ninety-seven miles, 4,066 feet, which is likewise a new American record, bettering Harmon's mark by some seven miles.

World's Record for Accuracy.

Descending from his long journey Johnstone planted his car almost exactly over the flag in a test for accuracy, his seat being but five feet, four inches from the flag, which made a new world's record for accuracy in landing on skids.

Glenn H. Curtiss failed to secure the desired results with a new motor in his flyer and abandoned his intention of trying for the Boston light $10,000 prize.

A feature of slightly less interest was target shooting from an aeroplane with a regulation service rifle by Lieut. J. E. Fickel, a sharpshooter. The army officer went up with Charles F. Willard, who went round and round the field while the marksman cracked away at targets on the ground. There was a large percentage of hits, and from an experimental standpoint the work was considered highly satisfactory and valuable.

Wright Leads in Bomb Dropping.

Wilbur Wright and Glenn H. Curtiss were again in the air together today and at the same time Charles F. Willard and Claude Grahame-White were circling the course in various events, making four competing aeroplanes to be seen at once.

Wright was engaged with Brookins in a bomb dropping contest over the model battleship and, with thirty-seven of his ninety allotted bombs, he made 77 points, which put the Wright camp in the lead in this event, which formerly White had felt to be secure with 75 points.

POSTAL SAVINGS CARDS SOON.

Government Plans to Help Children Learn Economy—Secretary of Treasury Orders 1,500,000 Printed.

Washington, D. C., Sept. 12.—[Special.]—Announcement was made today that the secretary of the treasury, upon the request of the postoffice department, has authorized the printing of 1,500,000 postal savings cards.

The object of the cards is to encourage thrift among children. As purchased in the original form, they will bear a stamp and the card will have a face value of 10 cents. There will be room for nine other stamps on it, and when $1 worth of stamps have been attached the card will be accepted as a deposit at a postal savings bank.

The cards will be handed in packages of 100 and packed and sealed for shipment, as called for by the banks.

SEEKS U. S. EFFICIENCY BOARD

Taft's Secretary Asks Lower and Prof. Gilman to Act.

CONFERENCE AT CAPITAL.

With Maj. Hine, Chicagoans Consent to Go to Washington.

During his week's stay in Chicago after President Taft had gone east, Charles D. Norton, secretary to the president, among other missions was arranging for a conference in Washington of a corps of efficiency experts to outline a plan for the proposed reorganization of the department sof the federal government.

It was found that he had made tentative plans for the attendance of Elton Lower, president of the Chicago civil service commission; Prof. S. W. Gilman of the University of Illinois; Maj. Charles Delano Hine, an expert organizer, and other authorities on matters of classification of service at a conference late his month.

Secretary Norton left Chicago on Sunday evening and went directly to Beverly, Mass. It was rumored that he is in touch with more than a dozen organization experts who have agreed to go to the capital at his call. Some of them already have been studying some of the federal departments.

Lower Visits the President.

A firm of accountants has been working in the treasury department for several months. Elton Lower and City Controller Wilson visited the president at Beverly and spent a few days in Washington looking over the situation a month ago.

The result of this preliminary work, it is said, has been a conclusion to call the conference of experts about the time of the cabinet meeting on Sept. 24. One of the chief subjects to be considered will be the method of procdure toward the plan of reorganization contemplated by President Taft when he had included in the sundry civil appropriation bill an item of $100,000 for the expenses of investigation.

Lower Agrees to Go to Capital.

He is one of the experts sought because of his knowledge of civil service methods. United States Commissioner Mellhenny is said to have carried back a report of the study made by him and his assistants of the Chicago system.

When asked about the matter Mr. Lower said that he had agreed to go to Washington to give his services temporarily if invited to do so, and the fact that Maj. Hine and Prof. Gilman also have agreed to give their aid disclosed the plan for a conference of experts.

Prof. Gilman occupies the chair of business administration, commercial law, auditing and accounting at the University of Illinois.

TALKS on TEETH

Next to nature's teeth, those supplied by the Martinolar Method are the most satisfactory.

With but two or more teeth in either jaw as a basis, the replacing of every missing tooth EACH IN ITS OWN SOCKET, is permanently done.

When the work is completed the patient has a full set of teeth nearly as perfect and quite as serviceable as nature's own.

Send for big, free book, which gives full details.

G. GORDON MARTIN, Inc.
DENTISTS
701 Powers Bldg., 156 Wabash Av., CHICAGO

Facts Versus Theories

And They All Favor Woods Electrics

EVEN if your dear old mother is running a Woods Electric and she gets into a regular jam of trucks, street cars and things, the car is so easily controlled that it won't worry her for a minute.

Thirteen years of experience in building electric pleasure cars have proved to the *entire satisfaction* of every member of this firm that *the chain drive* and the *solid rubber tires* are absolutely *correct.*

Don't you suppose we would know it by this time if they were *not correct?*

We know *all about* the shaft drive principle. We gave it the most thorough trial possible and *abandoned it a long time ago.* If it could be made as practical, as serviceable and as satisfactory in action as the chain principle of the Woods, why, we'd be using it now. There is nothing on earth to prevent us from using any principle that may exist and which may appeal to our judgment, but long years of experience have taught us to build our cars *precisely as we are building them now.*

If the Woods principle is not the correct one, *why are there fifty Woods cars to every one of other makes?* Why is it that owners of Woods Electrics do not change, and why is it that when they do buy another car it is invariably a Woods? We submit that these questions are saturated with a significance that cannot be ignored.

We do not pick up with every new thing that comes along, *merely for the sake of following a fad.* When we really *do* find a principle that will produce a better car than we are producing now, then we will use it, *but not until then.*

So far as the solid rubber tires are concerned, they are so far superior to the pneumatics that argument is unnecessary. There are only a few people who believe in the pneumatics, and that is principally because they have not used the others, and are not familiar with the subject.

Standard Construction—Chain Drive—Solid Rubber Tires—40 Cells Exide Batteries—Platform Springs.

Woods Motor Vehicle Co.

2521 Calumet Ave.
Salesrooms 1480 Michigan Boulevard

"For the Public Service"

NEW YORK CENTRAL LINES

Safest and best equipment.
Over 135,000 efficient, well-paid employees.
As many as 5,500 monster engines.
More than 210,000 coaches and freight cars.
Fully 13,000 miles of modern roadbed.
Pays employees annually 95 million dollars.
For annual supplies, 75 million dollars more.
And to accomplish all this—
Requires an investment of one billion dollars.

NEW YORK CENTRAL LINES

"For the Public Service"

LAKE SHORE RAILWAY MICHIGAN CENTRAL R. R.

BIG FOUR ROUTE CHICAGO, INDIANA & SOUTHERN

Good Health Demands Good Teeth

To keep yours sound and white give them scrupulous daily care with a dentifrice that both polishes & preserves

Use Dr. Graves Unequaled Tooth Powder

25c 50c At All Druggists

Will Not Scratch Enamel

Where the Sails Meet the Rails

See Page 9

AMUSEMENTS

GARRICK TONIGHT 8:15 Pop. Mat. Tomorrow
Mme. Nazimova
IN A NEW PLAY From the German of Arthur Schnitzler by NINA LEWTON Prices 50c to $2
THE FAIRY TALE

PRINCESS TONIGHT 8:15 Pop. Mat. Tomorrow
Miss Clara Lipman
As SIMONE LA FEE in "The Marriage of a Star" By the Author of "Madam X"

LA SALLE | EVERY NIGHT | POP. MAT. TODAY
The Sweetest Girl in Paris
BEST CAST IN CHICAGO, INCLUDING: TEXIE FRIGANZA, ALEXANDER CARR, ALICE YORKE, JOHN E. YOUNG, ZOE BARNETT, CATHRYN R. PALMER

CHICAGO OPERA HOUSE NOW
TOY MATINEE TOMORROW—25c to $1.00
The Girl OF MY Dreams
With JOHN HYAMS & LEILA McINTYRE

AMUSEMENTS

RIVERVIEW EXPO
Western—Belmont—Roscoe—Clybourn
—TONIGHT—
LAURENCE J. COFFEY NIGHT and "JOHNNY" HAND NIGHT
The Veteran Conductor Leading His Son's Band
Closes Next Sunday Night With a Rousing Round-Up
NEXT SUNDAY—SOCIALISTS' DAY
Victor Berger and Eugene Debs Speakers.

Sans Souci Park
EVERY NIGHT CARNIVAL COME TONIGHT
A WEEK OF FROLIC.
NOTHING LIKE THIS AT HOME
UNEQUALED CELEBRATION
ROLLER SKATERS!!!
SEASON NOW OPEN—THE ONLY RINK ON THE SOUTH SIDE

TONIGHT AT 8:15
ELSIE JANIS
at the STUDEBAKER
In Chas. Dillingham's New Comic Opera,
THE SLIM PRINCESS
By Henry Blossom, from Geo. Ade's Novel. Music by Leslie Stuart.

McVICKER'S POP. MAT. TOMORROW
LAST WEEK
Wm. A. Brady's Complete Success
THE DOLLAR-MARK

SUNDAY—1 WEEK ONLY—SEATS THURS.
George Evans' HONEY BOY Minstrels
James J. Corbett Tells Story of Jeffries-Johnson Contest at Reno.

ILLINOIS Evenings—Except Sundays—at 8 p. m.
FIRST MATINEE TOMORROW
CHARLES FROHMAN Presents
The Sensational Musical Comedy Success, THE
DOLLAR PRINCESS
With Its Remarkable Cast and Production.
Matinees Wednesday and Saturday at 2.

POWERS'— MAT. WED. BEST SEATS $1
Evgs. & Sat. Mat. 50c to $1.50. LAST WEEK
THE TRAVELING SALESMAN
Next Week Mail Orders Now. LILLIAN RUSSELL "In Search of a Sinner"

GRAND OPERA
Subscriptions Now Received
AUDITORIUM THEATER
Mason & Hamlin the official piano.

LYRIC Nights 8:20—Mats at 2:20
POP. PRICE MATINEE TOMORROW
BEST SEATS $1.00
Henry W. Savage Offers
THE WIFE TAMERS
A FARCE WITH MUSIC
Champion Cast—Chorus of Pennant Winners

The Cat & the Fiddle CROWN Ashland & Division Haymarket 323 25c—Mats. Tues., Thurs., Sat.—25c
Next—As the Sun Went Down

Haymarket Mats. Tues., Thurs., Sat., 25c.
UNDER SOUTHERN SKIES
NEXT—ROSALIND AT RED GATE

AMUSEMENTS

COLONIAL THEATRE BEAUTIFUL
F. ZIEGFELD JR.'S FAMOUS SONG REVUE
Follies of 1910
World's Largest and Greatest Cast
75—ANNA HELD GIRLS—75
AND
Bickel & Watson's Roosevelt Band
POP. MATINEE TOMORROW—50c to $1.50

White City
LIBERATI Chicago's Greatest Bandmaster
UNEXCELLED SOLOISTS
MAGNIFICENT CHORUS
5 Course Table d'Hote Dinner 60c
$5—Grand Opera for 10c—$5

MAJESTIC
The Home of Refined Novelty Vaudeville.
Andrew Mack—In his own songs & sayings
The Mermaids. Raymond & Caverly. Cook & Lorens. Karl Emmy's Pets. Lakola & Lorain. The Code Book. Hugh Lloyd & Co. Hallie Furman. Campbell & McDonald. Billy Pryor.
Prices 15c, 25c, 50c, 75c. Tel. 9420 Cent.

MARVELOUS VAUDEVILLE | American | MUSIC HALL
Recent Stars of 'Love Cure' CHAS. J. ROSS and ELGIE BOWEN
HARRY and IRVING COOPER; Willa Holt Wakefield; Harry Mayo '10 STARS'
The French Dance Sensation MINA MINAR in "PARIS BY NIGHT"

COMISKEY PARK New Home of the WHITE SOX.
The baseball palace of the world.
BASEBALL TODAY.
White Sox vs. St. Louis
Game called at 2:30 p. m. Tickets on sale at Cable Piano Company, Wabash and Jackson.

"A GLORIOUS SCENIC PRODUCTION" Says O. L. Hall in Journal
THE ROSARY
GLOBE Nights 25-50-75 Matinees Tues., Thurs., Sat. & Sun., 25c

WHITNEY Matinee Today, 50c and 75c. Every Night, Main Floor, $1
Gee, but I'm glad to see my old Chicago Friends.
"Alma, Wo Wohnst Du"
(Alma, where do you live?)

GRAND | EVERY NIGHT | POP. MAT. TOMORROW
THE GIRL AND THE DRUMMER
with MR. HERBERT CORTHELL

Olympic Evgs. & Sat. Mat. Best Seats $1.50 | Mat. Tomorrow Best Seats $1.00
"I Love Her" | The COMEDY HIT OF THE YEAR LAURETTE TAYLOR In J. Hartley Manners' Farcical Play THE GIRL IN WAITING

In the Society World

MR. AND MRS. ORSON SMITH, 50 Bellevue place, who have been at the Onwentsia club since their return from Europe, will remain in Lake Forest until October. John Lewis Cochran, who spent August with his family at Mackinac on a cruising trip, has returned to the Onwentsia club, to remain until Mrs. Cochran arrives and the family residence at 1531 North State street is opened for the winter.

Mr. and Mrs. H. C. Chatfield-Taylor and family, who spent the summer in Europe, are now in Paris. After Miss Chatfield-Taylor's graduation from Miss Spence's school in New York in June, the family sailed for Italy, where it has been touring for two months.

Mrs. Charles B. Stodd and daughter, 1512 Michigan avenue, sailed Saturday for America after spending the summer in Europe.

Mrs. William C. Pullman, 69 Cedar street, returned Saturday from Green Lake, Wis., where she spent the summer.

Mrs. Theodore Sheldon and daughter, Miss Mary Sheldon, 38 Bellevue place, who spent the summer in Norway, Sweden, and Russia, will sail from Genoa Oct. 1.

President and Mrs. Harry Pratt Judson of the University of Chicago have been spending ten days with Congressman and Mrs. Frank O. Lowden at Castle Rest in the Thousand Islands. President Judson is enjoying a yachting and fishing trip in Canada during early September with Congressman Lowden.

Mrs. William R. Manierre and daughter, Miss Wilhelmine, 1507 Dearborn avenue, have returned from Europe, where they have been spending three months in travel through France and England. Miss Wilhelmine Manierre will make her debut this winter.

Mr. and Mrs. William Harvey Ross, formerly of Chicago, now residing in Paris, have removed from 11 Rue Richepanbe to 14 Villa Guilbert.

Among the Evanstonians who are returning from their summer wanderings are Mrs. M. Cochrane Armour and family, 1608 Ridge avenue, who spent the summer at Harbor Point, Mich.; Mr. and Mrs. Charles G. Little and family, 1418 Forest avenue, from Waumbek, Mich.; Mr. and Mrs. George T. Kelly and children, 1107 Grove street, from Charlevoix; Mr. and Mrs. T. K. Webster, 1405 Maple avenue, from Holland, Mich.; and Miss Violet Patten, 1028 Greenwood boulevard, from Lake-of-the-Woods, Ont. Miss Patten also visited Christmas Lake, Minn. Mrs. O. B. Tennis and daughters, 1639 Judson avenue, will arrive today from Roaring Brook, Mich.

Mr. and Mrs. William K. Fellows, 4520 Lake avenue, sailed from New York Saturday for Spain and Egypt, where they will spend several months. Mrs. Fellows' mother and sister, Mrs. James N. Steele, and Miss Ruth Steele, who have been in Europe for the last year, are now in England. They will return to Chicago in December.

Mrs. George W. Spofford, Mrs. D. W. Mills, Mrs. Edward Lancaster Springer, and Miss Florence Spofford, who have been spending six months in European travel, are in New York City, and will spend a few days in the east before returning to Chicago.

Mr. and Mrs. I. M. White, 224 Home avenue, Oak Park, have returned from a two months' trip through Europe. Mr. White is 80 and his wife is 75 years old, but they enjoyed the foreign travel without weariness.

Mrs. Gale Thompson, 2631 Michigan avenue, is the guest of Mr. and Mrs. John Dupee at their summer residence at Oconomowoc.

Mrs. H. M. Benedict, 4900 Michigan boulevard, accompanied by her sister, Mrs. Jean Master of Detroit, Mich., has returned from an outing at Diamond Lake.

Mr. and Mrs. Charles Nelson Bishop of Oak Park will spend the autumn in the wilds of northern Minnesota fishing and hunting.

Mr. and Mrs. William M. Simpson and daughter, Miss Nancie Jane Simpson, 4646 Drexel boulevard, returned Sunday after three months' sojourn abroad.

Mr. and Mrs. W. H. Clark and children, 4933 North Ashland boulevard, have returned from Asbury Park, N. J., where they had a cottage for the summer.

Dr. and Mrs. E. M. Duncan (Helen Dunning) of Birmingham, Ala., who have been attending the American health meeting in Milwaukee, will be in Chicago with relatives and friends this week.

Mrs. W. Ray Cole and children, who have been guests of Mrs. Cole's parents, Mr. and Mrs. N. H. Weber, 4307 Prairie avenue, have returned to their residence in Pittsburg, Pa.

Miss Mary Wood Chase and Miss Ruth M. Burton, who have been traveling through Europe, landed in Quebec Saturday. They will return to Chicago this week.

Mrs. C. Leviton of 4634 Prairie avenue announces the engagement of her daughter, Miss Dora Leviton, to B. Steinberg.

Miss Elsa Levy, daughter of Mr. and Mrs. Simon Levy, 4905 Vincennes avenue, was married to Wilhelm Kirchheimer last evening at the Standard club. Rabbi Gerson Levi officiated. Miss Marguerite Levy served as maid of honor and Miss Luise Levy as bridesmaid. Max Kirchheimer, brother of the bridegroom, was best man.

The wedding of Miss Eleanor Hillman, daughter of Mr. and Mrs. C. W. Hillman, 1734 Ridge avenue, Evanston, to Clarence L. Barker, son of Mr. and Mrs. William Barker of Connecticut, will take place Wednesday evening, Oct. 5, at 8 o'clock. The ceremony will be performed by the Rev. Dr. Charles Little of St. Mark's church, and an informal reception to the relatives and intimate friends will follow at the residence. After a short wedding trip Mr. and Mrs. Barker will reside at 1011 Grove street, Evanston.

Mrs. Adolph Jung, 5725 Indiana avenue, who has just returned from a six months' tour of Europe, will be at home to her friends Saturday, Sept. 17, afternoon and evening.

Under the guidance of Mrs. P. S. Peterson the forestry class of the Chicago Woman's club will spend today and tomorrow at Starved Rock. The party will leave at 1 o'clock over the Rock Island railroad and will gather state historical lore during the two days' trip.

Miss Dorothy May White.

Mrs. A. S. White will present her daughter, Miss Dorothy May White, to society at a tea Nov. 26, from 4 until 7 o'clock, at the residence, 5217 Lexington avenue. Miss White will give a large dance during the Christmas holidays.

Vaudeville.

BY RICHARD HENRY LITTLE.

"The time has come, the Walrus said,
To talk of many things;
Of Sailing Ships and Sealing Wax,
And Cabbages and Kings."

WHILE the Walrus didn't mention that fact to either the Carpenter or the confiding Oysters, the time also has come, it being now the open season for advanced vode-veal, to speak of performing dogs and swimming beauties, and parlor equilibrists, and Andrew Mack, and English Music 'All singers, and tramp specialties and all the rest. For the dreary summer time of vaudeville is ended, and now we have all the big acts, and yesterday afternoon about everything known to either advanced or retarded vaudeville was presented at the Majestic.

For the first time in several weary months the Majestic was packed and the doorman was kept busy shooing regular money away and telling them to remember that the entire bill just as announced will appear each and every day up to next Sunday night. Managers, press agents, and representatives of the various booking offices stood in the foyer and gloated that vode-veal had come at last out of the dreary solstice of summer and entered once more into its own.

Andrew Mack, the same who won undying fame by the singing in pulsing bobolink tones of that matchless aria, "My Wild Irish Rose," and who invariably receives honorable mention in the Matinee Idol classification, is the bright, scintillating star on the Majestic program this week. Envious rivals may carp at Andy all they like and put in circulation rude stories to the effect that his real name before he escaped from it was Bernstein, but just the same Andy is the accepted and official caroler of every ballad that begins with Killarney or Erin or Nora Colleen. And when Andy lifts up his soft, soothing voice and sings anything about "Come back with me, Molly darling," or "We'll go back to Erin together," the matinee girls just break right down and cry.

Mr. Mack appeared yesterday in front of a drop of green velvet and with green all around and about.

Only his neat fitting going away suit of black and gray and the piano were of the customary black, and the Andrew Mack troupe, which was the piano player, also was garbed in black. But everything else was green. Andrew told some Irish stories and sang some Irish songs, but nothing half so good as "The Wild Irish Rose."

Maud and Gladys Finney are two extremely comely young women who swam and dived and went to sleep and ate real food and did all sorts of alarming things in a glass tank full of water. Maud and Gladys looked like little twin sisters of Mme. Yale when she looked like her pictures in the advertisements. Even when they are enveloped by a glistening sheen of nice green lake water they were pretty. They wore waterproof paint and lip rouge that did not come off and leave them looking like bloated herrings, as do the lovely creatures who sport in the waves up at Wilson beach. Lovely creatures in bathing suits look much lovelier when they sit on the golden sands and look pensively at the sea, but the young Finney persons have the secret of how to go in swimming and make you still glad that you are going to take them out to dinner.

And as swimmers the Misses Finney are as good as they look. They calmly dive down to the bottom of their little tank and, with their red hair spread like a halo over their heads, they not only look interesting but they make the audience gasp because of the length of time they remain away from the ozone. They never seem to be at all unhappy, but appear as unconcerned when under the waves as if they were asking for two lumps of sugar at a pink tea. Neither do they cough and gasp when they emerge from a pleasant few minutes' sojourn at the bottom of the tank, but smile sweetly, accept the frantic applause bestowed upon them, and then return again to the depths of the pool. The two young women are to be congratulated on introducing into vaudeville as pretty a little act as anybody would want to see.

News of the Theaters.

"The Fairy Tale" Is Not a Fairy Tale.

BY PERCY HAMMOND.

AGAIN we have with us the good woman who has sinned and is sorry confronted by the discouraging futility of repentance. In Mr. Schnitzler's play and Mrs. Newton's adaptation thereof Miss Nazimova impersonates a temperamental Viennese actress who has inaccurately analyzed her early amours, and, confessing this inaccuracy, finds no understanding from the man she really loves. It is the old story told in another way; and it may be said that the recital, though occasionally discursive, is interesting and fundamentally plausible. The audience at the Garrick last evening seemed genuinely impressed by it, for their demeanor made up in thoughtful seriousness what it lacked in enthusiasm.

As usual Miss Nazimova is eerie and exotic in her effective way, though much less so than in some of her previous appearances here; and by inexcusable facial hysteria and other acquired eccentricities mars what otherwise might be a masterpiece of emotional acting. There is an example in the first act. The scene is a small segment of Viennese bohemia, where are gathered painters, writers, songstresses, and impresarios in much more than their customary stage verity. In one corner of the room it is whispered that Fanny Theren, Miss Nazimova's character, has achieved a past and is regretful therefor. Whereupon arises Theodore Denner in the person of Mr. Brandon Tynan and gives utterance to the ballef it is wrong for man to arrogate to himself the beautiful privilege of sin and that the tradition of the fallen woman is a fairy tale. It is nature for woman to love, he believes, and a hideous violation of the laws of nature to punish that wonderful inclination. There is talk and pretty good talk, too, about false standards and paradoxes and other heretical philosophy common to bohemia.

Meantime Miss Nazimova, who is acting the lady who loves him and who is of that kind, drapes herself about an effective portion of the architecture of the room and gives vent to grotesque and inexplicable facial convulsions, the outcome of which in real life would be sheer consternation on the part of those who observed her. One would imagine that she would reserve these confessions for a more intimate occasion. But though the audience has been informed of her irresolute idea of the sexual conventions, she proceeds to disclose her peccancies to every one on the stage. That is, she would disclose them if they were not afflicted with ataxe managerial pseudobiepsia, which forbids them seeing anything save that useful to the play.

In other episodes, however, Miss Nazimova returns graciously to the fascinatingly sincere manner of her earlier days with the Russian players. After her lover has disclosed his man's way of looking at things, his inability to apply his liberal standard to the woman he loves, and it is dark on the stage, and the situation is reasonably real, she achieves some real acting, acting of the sort which one may look upon and analyze as human. In the last act of the play, where righteous and earnest indignation is the key and she strips this lover of his shoddy liberalism and reveals him as a jealous, narrow, selfish, and perfectly natural poseur, she is gigantic in her fidelity to characteristic nature, and the curtain descends on her in her truest aspect.

It may be seen from the foregoing account that "The Fairy Tale" is no melody from Mother Goose. It is a frank discussion of matters material. Lovers and their import are talked about freely, and the young person who is being reared in ignorance of such matters should not be allowed to attend. As a play it was rather well done, save in the last act, when the discussion is wordy and about things inconsequential. Mr. Tynan, as is his habit, gave his vivid impersonation of Hamlet, poetic, psychologic, and imponderable. Mr. Frederick Tiden presented a breezy and wholly human idea of a painter, raving neither sartorially nor verbally, and, excepting Miss Nazimova's saner moments, was quite the artistic feature of the proceeding. Not once did he verge from the straight and narrow path of his duty. There were superdubious characterizations of young men about town done by Mr. Reginald Mason and Mr. Thomas Russell, and Miss Elsie Esmond, though she giggled indiscreetly, managed to impart the rôle of a foolish ingenue. Our old friend the tense and eloquent young writer was present in the person of Mr. L. Royce Dunrobin, who appeared beatifically as a cross between a ewe lamb and a cherub.

Miss Clara Lipman in "The Marriage of a Star"

Miss Lipman, a Dialect, and Some Real Wit.

THE chief defect of "The Marriage of a Star" as viewed last night in the Princess was the historical fact that Miss Clara Lipman once upon a time played successfully a character in which she employed a French dialect. That was as long ago as "The Girl from Paris," and "The Girl from Paris" was really the first of the so-called "musical comedies" from abroad to obtain vogue here. Miss Lipman has never since seemingly had the courage not to play in French dialect. This is not a criticism of the manner in which she does so, for her manner is exact, persuasive, and has verisimilitude. But her lack of courage in the case of "The Marriage of a Star" confs at least twenty minutes of time in act 1—twenty minutes devoted, at intervals, to explaining why she should be using the dialect at all. There is nothing whatever in the structure of this fable of an actress who seeks to cling to her youth even when her daughter is old enough to marry that would prevent the character from being represented as an American. As it is, precious minutes are devoted to the work of letting the audience know why a brilliant Parisienne should have a daughter who resides in Boston, an American husband, and a New York city flat.

The name of the adapter of "La Mariage d'une Etoile" does not appear in the playbill, but that is no reason for withholding praise of the manner in which the Bisson-Thurner comedy has been made over—barring, of course, the awkward device whereby Miss Lipman is permitted to indulge her linguistic specialty. The elements of the French play have been preserved so far as they concern situation and human experience, and good American equivalents have been found for the French characters. Thus it was a happy stroke that turned a family of insular bourgeois French provincials into so many well bred Bostonians of equal insularity. One Bostonian is seeking to describe the sheer respectability of another. His extreme the usual encomiums made and provided for such cases. Then, by way of a climcher:

"Why, just think of it! He has run for mayor of Boston six times on the reform ticket and been defeated every time!"

There is a great deal of this wit in the text, some of it so well nigh recondite that, we fear, it reads better than it sounds. But there is withal so much indication of especial fitness in his task on the part of the adapter that it is a pity that Miss Lipman's insistence on her specialty should have acted as a sort of bobbed skirt in the matter.

Neither Bisson nor Thurner surely conceived even a Parisian equivalent of Victoria Bond, a sagacious, witty, philosophical actress without a grain of temperament to help her through her profession. She is always in the "broadcasts"; the newspapers invariably praise her for her technical skill; she never fails to score what critics call the "artistic success of the evening"—but she never gets anywhere. She is in the story of the play as one engaged to teach the imported Simone the niceties of English speech for stage use; she is in the scheme of the adapter as a sort of Greek chorus.

"You may depend on anything I tell you in matters of love," she says to the estranged lover and girl of the fable, "because I know. You see, I have never been in love." Later she seeks to allay the misgivings of the girl as to the lover, who seems unstable. Thus:

"It will work out all right, never fear. The trouble is that he has ten generations of purple blood bottled up in him, and just now there is an awful strain on the cork!"

What was in Paris the "big" scene of the play is no longer big, for this is not Paris. It has been made decorous as may be said is still interesting and dramatic; but it has given way in mere bigness to another scene, wherein husband and wife contest for the control and legalizing of their daughter, and the wife seems to win. Miss Lipman played both scenes last night with so much feeling, truth, and continuance as to prove that she does not need the dialect.

Her associates ran from good to negative. The best of them was Miss Alida Cortelyou as the cheery Bridge. She delivered her philosophies with sincerity and directness and was especially happy in a scene in act 2, wherein a mixed assemolage of lay folk and professionals "take part in the rehearsal of a play designed for Simone's American tour. This incident, it may be added, has been written and staged with real skill and is quite the best thing of its kind since Shakspeare conceived the tragedy of "Pyramus and Thisbe."

Two good, though unfamiliar, actresses were disclosed in the Misses Lena Loraine and Clara Sidney, their merits being of a kind that betoned ripe experience. Apart from Miss Montague the men were pale and ineffective although not inexpert. The two settings were gems of their kind. Also they were frozen some to the stage hands, for it was 9 o'clock when the performance began, a delay managerially explained as "because of the scenery."

Miss Elsa Ryan has already replaced Miss Vera Michelena as Cissie in "The Girl and the Drummer" in the Grand Opera house, although it was not expected that the substitution would take place before Thursday night next. Miss Ryan, who is our notion of a soubrette in the sort of entertainment, will remain during the Chicago engagement only, and will give way to Miss Louise Mink, who had, in a measure, a Chicago career in "A Stubborn Cinderella."

The Roman newspaper, "La Triuna," publishes an article in which it quotes Mascagni the composer, as saying that the greatest difficulty with his unproduced opera, "Isobel," restricting its length so that the curtain may fall upon the last act at 11:40 o'clock. For that hour, Mascagni complains, audiences insist upon going home, no matter how pressing is the finale.

The Wide, Wide World.

Slow of Comprehension in City of Rudolphswerth.

BY GEORGE A. DORSEY, PH. D., LL. D.

RUDOLPHSWERTH, Carniola, Austria, July 23.—"The gods can contend against anything but stupidity," sand Menander, the Greek tragic poet. I begin to feel that I understand how the Hungarian Arpad licked his way into the garden of Europe. Munkaczy's great painting in Budapest, representing prostrate Slavs offering grass, earth, and water, means more to me than it once did. No wonder Slavs go to pieces in the United States. When they get away from home they are on an open sea. Take this sample conversation as an illustration:

We went to a livery stable to arrange for a drive into the country. We met the proprietor, a well dressed, intelligent looking man, who speaks and understands German perfectly. He can read and write; he owns perhaps $1,000 worth of horses and carriages. Nothing in his looks or dress would keep him from owning a latifundium. We had already arranged for the drive; we wanted to locate a returned emigrant.

"Is there any man in town who has been in America?" "Which one?" "Just any one." "O, yes, there are some." "Where do they live?" "Who were?" "We want to speak with some one who has been in America; it makes no difference who." "Do you live here?" "Is there any one in Rudolphswerth who has been in America?" "Now?" "No. Any one who has been in America and is here in Rudolphswerth now?" "O, yes." "Where do they live?" "Here in Rudolphswerth." "Here in Rudolphswerth?" "Yes. Do you want to see them?" "Yes." "Maybe."

Language Fails to Convey Thought.

We took a fresh start. "Can you tell us the name of any one who has ever been in America?" "Of anybody in particular? There are many." "Well, give us the name of any one man who has been in America." "Do you want to talk with him?" "Yes, we want to talk with anybody who has been in America." "There are several." "Can you tell us where to find one, one who has been in America?" "Who has been in America and is there still?" "No, who has been in America and is here in Rudolphswerth now, today, this minute." "Any one in particular?"

We gave it up. How in the name of suffering humanity he ever got enough money to buy a horse or carriage is the real question! We walked along the river brink to cool off. The river flows deep, silent, and stately through a rich green cañon, the town hugging its banks. We met a priest. "We desire to find some man who has been in America." "Why don't you look up that man?" We began to wonder if we were in the right place. Possibly Rudolphswerth is an insane asylum where people run at large. We turne to go. And he added: "I have some boys in my school who were born in America." That looked promising. "Could we talk with one of them?" "Why no, you had better look up that man!"

We encountered two men on the bridge. Something in their appearance seemed from home. We spoke to them, in English, then in German. They looked neither to the right nor to the left. Apparently they did not hear us. We met a boy, spoke to her. She at least looked at us. Next we hailed three men in front of a drug store. Put the question slowly, allowing, as we thought, time for it to soak in. If we had waited an hour we might have got an answer. It would be interesting to apply the reaction time testing machine to these people. Their mental machinery seems to run behind schedule. We came to the conclusion that we should not expect an answer the same day.

Emigrants Hard to Find.

But we had come to Rudolphswerth to see emigrants. The steamship people in Laibach said we would find plenty here. Even the hotel keeper, under considerable questioning, allowed he had heard of people going to America. We saw a lawyer's sign on a door. Perhaps he could tell us. "No," he said, "the people of Rudolphswerth do not emigrate."

Three boys were playing marbles. They may call it croquet. It was a new game to us. The ball is a marble; the bat, club, or mallet, a flat piece of wood, eight inches long. With the end of that, by a sort of scooping motion, they drive the marble around, the object being to get it between two twigs set up like wickets. The boys looked, from a distance at any rate, like clean, healthy, intelligent lads. Perhaps one of them had been born in America. We hailed them in English. No response. They didn't even look at us. No reaction at all. It looked discouraging.

The green, pine clad hills looked inviting and we decided we would take a walk. We might find some more four leaf clovers. We started for the country. At the edge of town, on the thinly settled side of the river, we found a new house. We decided to risk going inside. We found a Mr. Kobe. Mr. Kobe came home from Milwaukee and St. Paul and four years in a Leadville smelter fifteen years ago. He is a rough, homely man, but he learned some English, and his reaction time can be measured in minutes, not in hours or days. His son has been in America ten years. But he sends no money home. Mr. Kobe is a cabinetmaker; he likes the United States because he got enough money there to build his house.

We went rejoicing on our way toward the hills. In front of the last house of the village was a sure enough idiot, a boy of 15 or 20, a poor, helpless creature with no light in his eyes. Something about the movements of a short, poor, work worn woman in front of the house held us. Here we found reaction time slowed down to seconds.

Woman a Four Time Emigrant.

The woman made four trips to the United States. She spent five years in Minnesota. When she came home the last time it was to look after the building of their new house. The husband was to follow. But he is another cat that never came back. Since then he has never sent her a dollar, nor either of her sons. One lives with the father in Milwaukee; the other in Pittsburg. And we left the poor mother washing a little mess of greens for herself and idiot boy, and went on to the top of the hill to watch the sun set.

Put yourself in this woman's place. You have lost every trace of youth and beauty. You would scarcely be a desirable mate for a 70 year old blacksmith. You have been abandoned by husband and two able-bodied sons. Nothing but you and a hoe stands between starvation and a demented son of 18. A stranger comes to you without warning, hailing you in English, a language you understand, and of a country in which your husband and two sons live.

What would be your first thought? Would your curiosity be aroused? Would you be excited? Has husband been killed in the mine or factory? Is one of the boys dead? Are they coming back? Have you a bag of money you are bringing from them? Have they sent for me? These are some of the questions I suspect you would want to ask the stranger. Nothing of the sort, judging from her face, passed through the mind of this woman. No curiosity and likewise no hostility—no anything, simply tolerance.

There is another way of looking at it. Perhaps this woman has grown so accustomed to being the under dog in the fight that any curiosity which nature might have given her at birth has long since departed. Perhaps long ago she gave up any thought of any good turn of the fortune wheel. Perhaps, like the old Crest blacksmith, she does not care whether her husband and children are alive. Still, even the old blacksmith haltingly admitted that it would be some satisfaction to know the fate of his scattered children. Only his pride, sorely wounded, had made him express indifference.

Stupid Railway Porter.

We struck stupidity when we got off the train at Rudolphswerth. And one does not blame the railroad, because it stops about two miles short of town. It gave it up. After some difficulty we persuaded a red, fleering whiskered Santa Claus kind of porter to look at us. To him we gave our bags, telling him to take them to a cab waiting outside the station. We got in the cab and waited. A minute grew to five. We remonstrated.

Santa Claus was tying the bags on a cart, roping each one down as though he were about to set off across the Arizona desert. It was his intention to drag the baggage up the hill into town on his cart. But we protested, we wanted to take the cab with us. The cab was big enough to hold six people; it had two horses, fat and sleek. It took minutes and earnest talking before we could make him turn the baggage over to us. Possibly in taking our bags with us in the carriage we were violating custom. Even at that, you have your own way here only at a terrible cost.

We asked to be driven to the best hotel in town. "Any special one?" asked the driver. If we had known as much then as we do now we should have had him take us back to the station. "The best hotel in town is full." "Go to the second best." "Which one?" "O, any to the second best." "Which one?" "O, any place." The second one was full. At the third we found accommodation. We were met at the landing by a huge, red faced woman who, when she saw Thomas' bag of golf sticks, uttered an exclamation which is profane in English.

Our arrival was ill timed, between meals. But we were hungry. "Could we get something to eat now?" A family consultation. "Yes, what would you like to have?" "What have you got?" We named some things we would like to have. They didn't have any. "What have you got?" "Kalbsschnitzel." "Well, give us some kalbsschnitzel." Calf is the staff of life in these hotels. It is the beginning and the end of the meat diet. In between you may get a piece of goose, and now and then a roast pig. But always calf. "But, hurry," we said. "we are hungry." "Kommt gleich."

Long Wait for Food.

We sat down at a little table in an open garden under a chestnut tree. We waited—ten minutes, thirty minutes, and before we had realized it, and hour and a quarter. Then we pounded the table. A good looking waitress came in. We demanded food. She told us that dinner would be ready in an hour. "But we ordered something, a long, long time ago." She investigated and reported that nobody knew anything about it. It wasn't meal time, wouldn't be for an hour. We finally compromised on boiled eggs and a piece of cold ham.

Rudolphswerth has many new buildings, a population of 2,000. Many stupid looking drinking taverns, each marked by a bunch of painted tin grapes and many strands of curled shavings. Streets both broad and narrow, but all macadamized and clean. The town is quite devoid of color and, except for its location, might belong anywhere in a German speaking country. The chief industry seems to be driving loads of hay and cows through the streets. More hay than cows. They hauled the hay on little wagons with plaited hazel beds. Nowhere a trace of pure old peasant life nor anything which would indicate that we are in white Carniola. The houses are as stupidly dull as creamy plaster walls and brown shutters can make them.

But there is no discounting Rudolphswerth's location on the brink of a gorge. The horse chestnuts which line every street are superb. Here, as in every other town in the dual monarchy, we found a merry go round. It talks the same tune of enjoyment to the youngsters through the same loud tongued organ, driven by a buxom woman who is apparently owner and treasurer. For two-fifths of a cent you get a ride. Or you can climb up in the cock loft of the thing and, by tread milling, work your passage to a free seat on a horse below. This, apparently, is the favorite route. But the boys above are so vain of their advantage over boys below who have no kreutzer and are just crasy for a ride that they tread on through one round after another. When at last one does come down there are a dozen to take his place. The old story of Tom Sawyer and his whitewash.

Notes from Foreign Lands.

A bird expert has returned to Europe from the West Indies with over 200 captives. He boiled down tree sap into a trick, sticky mess and put it on shrubs and branches at places where birds took food and drink. Once they grasped the sticky perches they were fast and could not fly away, says the expert. Some were caught by tying to a string large grain, which birds swallowed, and there they were. Among the captures are starlings, finches, pigeons, doves, herons, and canaries.

In the French state collection of furniture there is a Masonic bedstead, surmounted by a large canopy. It is of extraordinary height and is ornamented with some of the most delicate carving it is possible for the hand of man to turn out. The French government has had several tempting offers for this beautiful bunch and it refused some time ago $75,000 for it.

Book News

China and the Far East.

BY DR. SIMEON GILBERT.

"CHINA AND THE FAR EAST" (T. Y. Crowell & Co.) is a book which itself has an interesting history apart from its own peculiar timeliness and value. It originated in one of the fertile schemes of President G. Stanley Hall of Clark university, Worcester. As one way of celebrating the first decennial of the university it was provided that each leading department should arrange for a series of lectures upon related topics in its special field. The department of history took for the topic of its conference China and the far east. It was a splendid educational idea. During the nineteen sessions of the conference the lectures and papers of the forty-five authorities who took part treated of nearly every aspect of the present oriental situation—political, social, economic, military, educational, and religious.

Twenty-two of these lectures are included in this singularly informative volume. In its 450 pages there is gathered a surprisingly wide range and amount of just such information as to the existing oriental problem, or rather the new world problem, as intelligent readers are generally becoming eager to get. There are no longer any hermit nations, east or west, not even our own, now that can afford to be ignorantly seclusive and provincial. There is a peculiar satisfaction in reading the statements of such well known men who have first hand knowledge of matters about which they speak.

Prof. Ladd of Yale, however, is exceptional in that he indulges in representations of the Corean people that betray an evident prejudice not worthy of his great reputation as a philosophical teacher and author. Going to Corea as the special guest of Count Ito, the then Japanese resident governor, one finds it easy to believe the grand words which Dr. Ladd speaks of that great statesman—one of the greatest of his day—who had profoundly at heart the good of that unfortunate people whose degenerate line of rulers had rendered the cause of Corean independence so impossible. But this offers no excuse for such sweeping and seemingly heartless disparagement of the Corean people, especially in view of the recent altogether phenomenal religious and educational renaissance that has during the last few years been spreading all over the country. No people can be wanting in fine elementary possibilities of whom such things are true as are claimed by other writers on Corea, especially by H. N. Allen, for many years a resident and at one time our United States minister there.

On the whole there is probably no other single volume in print which gives a fairer or a more instructive account as to the facts involved in the entire eastern question. And its timeliness adds greatly to its value.

Mrs. Mabel Loomis Todd, the well known astronomer, has left her telescope and astronomical instruments and gives us in "A CYCLE OF SUNSETS" a series of word pictures of exquisite tone and quality.

As Thoreau once said that he had traveled a great deal—in Concord—so she journeys about her house, her garden, and into the nearby adjacent country, and gives us delightful visions of radiant skies and blossoming earth, winds of whirls of sweet, damp spring winds and of autumn's smoke tinted stillnesses. It is a book to fill lonely and silent hours with quiet joy and fragrance. But it should be nibbled at, not read, with a conscientious book mark pacing your progress. (Small, Maynard & Co., Boston.)

The machinery of "THE HOUSE OF THE WHISPERING PINES," by Anna Katherine Green (Bobbs-Merrill), is sufficient to produce a weird atmosphere and profound mystery, but it fails of doing so—the god or goddess of the machine gave away her secret at the beginning. We are told at once that the man believed by a whole community to have committed the frightfully unjustifiable murder did not do it. "The house," labeled so promisingly, plays a small part in the story. It is at the beginning the scene of the murder, but takes little color from this fact. Not that there is not an attempt now and then to make the place play up, but it never had its inner. The story has nowhere a really clear cut de force. Without such what right has a mystery story to exist?

Woman and Her Interests.

Just Between Us Girls.

BY SISTER MARY.

"I AM most miserably unhappy," writes one of my correspondents. "The man who has been paying me attention steadily for a year and who, though he never said so, showed me in many ways how much he cared for me, has been attracted by another girl and has almost stopped coming to see me and taking me out."

"What shall I do?"

There is only one thing to do.

That is, make up your mind to bear your unhappiness like a brave girl and fill up your time with the most engrossing work and play that you can find.

Then when you go to bed at night you will be too tired to lie awake and sob, and in the morning you will wake with a good night's rest to your credit which will help you through the day.

That sounds like a cheerless prescription. But it isn't.

The world is so full of such interesting things to do that once we make up our minds to work at them steadily a little we find, in spite of our determination to be heartbroken, that we are really getting along very nicely.

Learn to paint on china or to stencil or to embroider or make yourself some new blouses.

Go to the library and get out some of the good old standbys to read over again—"Vanity Fair" and "The Newcomes," and "The Cloister and the Hearth," and "Pickwick Papers," and "Pride and Prejudice."

Read some funny books, too, some of W. W. Jacobs' short stories or that delightful classic of Jerome's, "Three Men in a Boat."

If none of these things are possible, get a can of paint and a big brush and paint the bathroom woodwork and the kitchen woodwork and fill up the cracks in the hall floor and then wax and polish it.

Wear a pair of gloves if you want to keep your hands nice.

But don't, above all things, sit about bemoaning your sorrow and wondering why this particular young man should be faithless.

Let him go, my dear, and forget him with all the speed you can.

Don't, above everything, get the notion into your head that you ought to try to "win him back." He is not worth the trouble, even if you could do it, and I don't believe you could.

If you have a spark of real womanly pride, now is the time to show it.

Just get the situation clear to your own mind and you won't want to try to bring him back.

Here is a man who cares so little for you and your friendship you have given him that he leaves you to run after another pretty face without any pretense of regret.

It is obvious that he never has cared anything for you—why, then, should you stoop to try to win back a man of so light a character?

Hold your head high and don't let anyone suspect how deeply you are hurt, and make your days as busy as you can, for by that means they will seem much shorter.

Don't keep away from people and refuse to go out among your friends as usual.

By doing so you will cause attention to be drawn to yourself and you may be sure that some gossiping acquaintance will not be long in finding out the cause of your sudden retirement from society.

Play your part with the best, wear your prettiest frocks, and your most becoming hats, seek out all your friends, entertain a little with a jolly little chafing dish supper to which your faithless friend should not be asked.

Don't hug your grief to you and imagine you are the only girl who ever lived who ever had such an experience.

Thousands of men have been fickle before your friend, and thousands more will be, and girls have cried themselves to sleep about it, just as you do.

So call your pride to your aid and take your disappointment like a brave girl, with your head in the air and a smile on your lips.

A trouble that you honestly try to forget is already half forgotten, and when it's once half gone it soon has vanished.

Just be plucky and try it.

Economical Housekeeping.

BY JANE EDDINGTON.

The Apple Dumpling.

THE editorial column has most feelingly anticipated this one on the subject of the apple dumpling. O, for the "pendent drapes spread," was the burden of its refrain, to the title of "Again We Sound a Lost Delight." The editorial appetite lusted that the steamed apple dumpling, which the boy devoured and bestowed with alacrity, could yet please its sedentary taste buds—that the ambrosial mass would be ambrosial still.

Now, we will warrant that half the delight that the embryo editor took in the dumpling was that it was such a generous and individual possession. Even to one of lesser appetite there is something about having one's own individual pudding that makes the apple dumpling acceptable even to the fastidious.

The dumpling is an Anglo-Saxon institution which presumes a race of cooks. Where cooks are found there it will live. The fears expressed about its total disappearance in regions where THE TRIBUNE is read were not wholly justified by facts. The steamed dumpling is not wholly obsolete in the middle west, and there are ways of cooking the baked variety so as to make it seem not an unworthy survivor of that older sort which the slightest accident rendered sodden.

Steamed Apple Dumpling with Mother's Sauce—Four apples peeled and quartered, six heaping tablespoonfuls of flour, one teaspoonful baking powder, one-fourth teaspoonful of salt, one tablespoonful of good lard. Sift flour, baking powder, and salt three times. Work in the lard lightly with spoon, add enough milk to make a soft dough, take out on the bread board, divide into four parts, roll about one-fourth inch thick, place one apple on each piece of dough, add a tiny pinch of nutmeg to each apple, fold up the dough, and tie loosely in a clean pudding cloth. Have ready a large kettle of boiling water, drop them in, cover tightly, and cook for one hour.

Mother's Sauce—One-half cupful of sugar, one teaspoonful flour, mixed together dry. Pour on them a large cupful of boiling water and stir and boil until it thickens. Add a small piece of butter about the size of a hickory nut and a few drops of extract of lemon or vanilla. This should be clear and smooth. Serve with dumplings.—Mrs. W. C. Neely, 4308 Kenmore avenue.

Steamed Apple Dumplings—Make a biscuit dough of one cupful of flour, one teaspoonful of baking powder, one tablespoonful of butter, a pinch of salt, and milk for a soft dough. Roll about one-half inch thick and cut in four pieces. Pare, cut in halves, and core two fine apples. Place a half apple in each piece of dough, fold up the sides and corners and pinch closely together. Place with the smooth side up on a greased plate, set in steamer, and steam slowly about three-quarters of an hour. Serve with cream and sugar.—Mrs. C. F. Gere, Onarga, Ill.

Boiled Apple Dumplings—Pare and core four cooking apples, make a dough from one pint of flour, a little salt, one tablespoonful of butter, and one-fourth cupful of cold water. Mix and roll out. Divide in four pieces, and on each piece of dough put an apple and a little sugar and cinnamon. Fold dough over each apple, lay each in a clean napkin, and tie securely, leaving enough room for the dumpling to swell. Boil for three-fourths of an hour in boiling water, then take out, untie them, and serve hot with sweetened milk.—Mrs. E. Strauss, 4000 Diversey boulevard.

Virginia Apple Dumpling—Take four good tart apples, pare, core, and cut into small pieces, and divide into four parts. Make a cream of one coffee cupful of flour, one teaspoonful of baking powder, one piece of butter or lard, pinch of salt, and mix with cold water. Roll into four biskuits, put apple in each, close ends well, and place in greased baking pan. While dumplings are cooking, place on stove to boil one-half pound of brown sugar, butter size of an egg, and nutmeg grated in water to dissolve sugar; let boil until a good strup or caramel is formed, and then take out the dumplings and pour some of them the sauce. Put back in oven and let brown perfectly. Serve hot. Delicious.—Mrs. V. Elliott, 218 S. Loavitt street.

BALLINGER FIGHT REOPENED TODAY

Senator Nelson and Five Other Republicans Only Inquisitors to Meet Here.

ACTION STILL IN DOUBT.

Some of Committee Said to Favor "Report" to Offset the Democratic Coup.

With the appearance this morning of Senator Knute Nelson of Minnesota, six Republican members of the congressional committee investigating the Ballinger-Pinchot controversy will open its sessions at the Congress hotel.

The situation is expected to prove one of delicacy for Chairman Nelson when he rules on a report if one is adopted. When a combination of Democrats and insurgent Republicans approved the condemnation of Ballinger as secretary of the interior by Pinchot, Senator Nelson ruled the action as without significance, as a quorum was not present.

If consistent Senator Nelson will be forced to rule the same way today, as only six members of the committee will be on hand. Nevertheless, the committeemen here want to give out a "similar" report upholding Ballinger as an offset to that of the Democrat-insurgent combination.

Senator Root of New York arrived in the evening. He expects to return east this afternoon.

"I cannot discuss the meeting or what we will do, if anything. I did not return from The Hague conference in time to be at the first session."

Await Arrival of Nelson.

The four members gave it as their belief that no insurgents or Democrats would attend the deliberations.

"I must await the arrival of Chairman Nelson before committing myself," said Senator Sutherland of Utah.

With Congressman Denby of Michigan, Congressman Olmsted of Pennsylvania, and Congressman McCall of Massachusetts he arrived in the afternoon. Congressman McCall later left the city, but will be back for the session.

"I cannot say what the committee will do or what the ruling of the chairman on our action will be," continued Senator Sutherland. "I think it safe to say, however, that only Republicans will attend, as that was the understanding we had in St. Paul. Congressman Madison of Kansas, who voted with the Democrats, has expressed his intention to stay away."

The only missing conservative is Senator Flint, who is in Europe.

"My opinion of the St. Paul action of the Democrats is known from what I said at the time," said Congressman Denby. "Their report really means nothing. The action of the committee in insisting on having a report when so few were present after we had worked together for five months was injudicious."

Expects an Adjournment Today.

Secretary Sleman of the committee hinted that on his arrival Senator Nelson would call an adjournment of the committee for want of a quorum. The members present spent the afternoon discussing the situation and hoping for some action today. They remained mum on what they had done. They refused to say whether they would have a report ready.

"Don't you feel that, like the Democrats, you should give your opinion?" was the question put to each member. They intimated that there was no use attempting to whitewash Ballinger, as their report would have no effect beyond reiterating their stand, which already is known.

Whether Ballinger would resign, if cleared, was another question on which they refused to commit themselves.

FREEDOM BRINGS NEW ROW

Persian Cult Members Acquitted After Lake Baptizing.

HASTEN TO GIVE THANKS.

Noisy Service in Front of Police Station Brings Rebuke.

Preachers of the Persian Pentecostal church, charged with violating Lincoln park rules by holding a religious service in the lake at the foot of Diversey boulevard, had lenient treatment at the hands of Municipal Judge Blake when the case was called at the Sheffield avenue court yesterday afternoon. Judge Blake read the law and then ordered the Rev. Ernest Graham and the Rev. Andrew Urshan to go and sin no more.

Three hundred Persians and their friends filed out of the courtroom and immediately held a service of thanksgiving and praise in front of the police station.

"There is no condemnation for the righteous!" shouted the Rev. Mr. Urshan.

Capt. Danner Takes a Hand.

A window opened in the police station and Capt. Max Danner's head came out:

"Keep quiet, you there," he said. "That's all right in its place, but its place isn't this police station. Woman in here says her husband's been beating her. How can I tell what she says with all this going on?"

"That's all right, captain," came back the reply. "We got nothing but love in our hearts for you, bless you!"

In the courtroom Judge Blake listened to the story of interrupted religious service from a dozen witnesses.

"We asked a park policeman Sunday afternoon where we could hold a meeting," said the Rev. Mr. Graham. "We went where he directed us. Our meeting was half way through when this officer came after us. Mr. Urshan was out in the water and the policeman went after him. He got him by the collar and dragged him to shore. Then when this good minister got down on his knees to pray, what does the officer do but cuff him with his club.

Disarmed the Policeman.

"While he was stooping over the minister I saw his gun sticking out from a back pocket. I grabbed it, because I was afraid it would fall out and get discharged and kill the policeman.

"I said that if he was a gentleman he wouldn't act that way, but he kept on acting like a policeman until we took his club away from him, too."

"Now, judge," began William Sweeney, "there's love in my heart for every man in this courtroom and no lies on my lips, praise the——"

"Let's not have any religious services just now," interrupted the court.

The Rev. Mr. Urshan, dissatisfied with an acquittal that did not carry some sort of reproof for the policeman who caused his arrest, began to argue with the court.

"You would better not discuss this too much," came the warning, and Urshan led his followers to the street.

After the thanksgiving service in which the court got little of the credit for their acquittal, copies of the Persian pentecostal organ, The Bridegroom's Messenger, were distributed and court attachés were urged to come to meeting.

ARRAIGN BADSING FOR MURDER.

Alleged Poisoner of Wife Has Case Continued to Sept. 28 Despite Protests.

Carl A. Badsing, confectioner, was booked yesterday on a charge of murdering his wife and later in the day was arraigned in the Chicago avenue branch of the Municipal court. Judge Beitler continued his case until Sept. 28 at the request of the police, despite the pleas of Attorney Felix Streyckman, representing the prisoner. The analysis of the contents of the stomach of the dead woman will probably be completed in the next two weeks.

CITY HALL BONDS CONSIDERED OCT. 3

Council Expected to Pass the Ordinance Calling for Issue of $3,000,000.

HALT IN CAR MERGER?

Delay Seen by Lack of Action in Calling for a Special Meeting Soon.

An ordinance authorizing the issuance of $3,500,000 in bonds to pay for the new city hall will be presented at the next regular council meeting, on Oct. 3.

Because of the provisions of the referendum bill passed by the legislature last spring the measure will also contain instructions for the election commissioners to submit the question of the bond issue to the voters in the November general election. This will mean a "little ballot," stating specifically the purpose for which the money is to be used.

Approval of Council Expected.

While the whole question now is "up to the council" there is little question of that body's approval in the face of the repeated announcements of City Controller Wilson that unless the money for the new municipal building is obtained outside the regular revenue, salaries will be held up and payment of bills of all sorts will be withheld.

With the statement that the law department will be asked to draft the ordinance for presentation at the meeting on Oct. 3 came the first definite indication of official conclusions on other subjects. The first decision authentically confirmed for the first time was that the administration will not ask that the bond issue exceed what is necessary for the city hall.

Delay Seen in Traction Merger.

The second was that no special meeting will be called for consideration of the ordinance for the absorption of the Consolidated Traction company by the Chicago Railways company. To the suffering north and west sides that explanation meant that the lines of the old Consolidated cannot be rehabilitated this fall for the amended franchise of the railways company will not be passed and accepted before snow flies.

Since none of the rehabilitation work can be done during the three year period of the railways' ordinance, which would give it 1 per cent in accidentors' and brokerage charges, new terms of settlement between the two companies probably will have to be arranged.

FALLS FROM YACHT; DROWNS WHEN CRAFT TURNS QUICKLY.

Albert W. King, Though Good Swimmer, Meets Death in Lake—Body Not Yet Recovered.

Albert W. King, who resided at 6017 Perry street, Rogers Park, and was a member of the Columbia Yacht club, was drowned in the lake two miles from the club harbor at the foot of Jackson boulevard yesterday. He is said to have accidentally fallen overboard from his yacht, Quien Sabe, while returning from a clam bake in South Chicago.

In the yacht with King were his son Harry, 20 years old, also a member of the Columbia Yacht club, and W. E. Newton. The latter said he was at the steering wheel and that he saw King lose his balance and topple overboard while the yacht was making a sharp turn.

Although King was a good swimmer he sank a few moments after falling into the water and other members of the yacht club believe he was seized with cramps.

'L' CAR FIRE TIES UP TRAFFIC

Trains on the Northwestern Line Are Delayed for Hour.

WOMEN ALARMED BY BLAZE.

Several Become Hysterical and Are Helped from the Coaches.

Passengers were alarmed and traffic on the Northwestern elevated railroad was delayed for an hour last night near the Sheridan road station when crossed wires in the motorman's controller set fire to the forward coach of a five car train.

The train was stopped fifty yards from the station platform and passengers made their way along a narrow walk to the platform and were warned against stepping on the third rail by trainmen.

Hundreds Watch Fighting of Flames.

The coach in which the fire broke out was blazing furiously by the time an engine company had been summoned and hundreds gathered in Sheridan road below the elevated structure to watch the fighting of the flames.

"The train was north bound about 6 o'clock," said J. R. Mason, 1240 Dakin street, one of the passengers. "The car began to fill with smoke at Grace street.

Hysterical Women Given Assistance.

"Several women grew hysterical and had to be helped from the cars. This probably spread the report that some of the passengers had been overcome with smoke."

Motormen on the Wilson avenue branch said that a report of the fire spread rapidly over the line and that the passenger traffic amounted to almost nothing for two hours.

"L" Trains Blocked on Loop.

A fifteen minute blockade on the Union loop caused a delay on all elevated railroads from forty to sixty minutes during the evening's "rush hours." The blockade occurred when a "feed" cable supplying section 4, or the east half of the outer loop, became short circuited during the storm.

The power was off about fifteen minutes, during which time the trains city bound on all lines became congested.

Channel Title Nearly Ready.

The work of securing title to the right of way for the Sag-Calumet channel soon will be completed, according to reports at the meeting of the engineering committee of the sanitary district drainage board yesterday. The last of the settlements probably will be made in ten days.

VICHY CELESTINS

Standard Natural Alkaline Water

A Delightful Table Water with Highly Medicinal Qualities

Standard Remedy for Dyspepsia Stomach Troubles and Gout

Owned by and bottled under the direct control of the French Government

What Will You Have In Five Years?

If you save the surplus from your income and put it out at 3% or 4%, you will scarcely have a competence. If you take this same surplus and invest it in such a way as to profit from the development of a new country this investment will bring you financial independence.

Up in the Northwest on the Pacific Coast there is a new city starting. The same invigorating climate—the same rich soil—the same spirit that produced Spokane, Seattle, Portland, are there. But with *this new city something else* is there—something these other cities never knew—something that offers you dollars for dimes—thousands for hundreds—a competence—*wealth* for an investment now paid in dribblets so small you'll never feel them.

BUY CITY LOTS IN WALLAPACIFIC—Assure your *present*—Insure your *future*.

You can do this if you invest *now* in WILLAPACIFIC. Why? Because WILLAPACIFIC is destined to become one of the principal seaport cities on the North Pacific Coast, and those who buy city lots in any growing city pave the way to wealth.

A REALITY FOUNDED ON FACT—NOT FANCY.

WILLAPACIFIC—the new seaport city is situated on Willapa Harbor, Pacific County, Washington. It is 150 miles northwest of Portland, 120 miles southwest of Seattle, and its geographical location coupled with the coming of the railroads, the *key to Opportunity*, gives it precedence over every other seaport city on the North Pacific Coast both as a railroad terminal and as a harbor. And *the railroad is on the way*.

It is the only natural harbor on the Pacific Coast between the Golden Gate and the Straits of Juan De Fuca. It borders squarely on the ocean—not a hundred miles or so inland like Portland and Seattle.

It is the only harbor on the Pacific Coast affording a railroad terminal that can be approached from the Inland Empire and the rest of the United States, by an all water grade route. That means easier hauls, lower freight rates, better transportation facilities. With this the only natural and logical route from the United States West Coast to Europe, Alaska and the Orient, its future growth and development will follow as a matter of course.

About the Harbor

A natural harbor bordering squarely on the ocean offering safe and easy entrance to biggest ships afloat. The channel is straight, the harbor landlocked. The headlands clearly defined and with over 100 square miles of surface it is a haven of safety to storm tossed vessels which find refuge and come to anchor or dock without the need of tug or harbor pilot. All the requisites of an ideal harbor as viewed by shipper and skipper are here at Willapa Harbor.

About the Railroads

The Grays Harbor & Columbia River Railroad has surveyed and purchased its right of way between Grays Harbor and Portland along the Columbia River. It runs through the very center of the townsite of WILLAPACIFIC. This line connects with the Spokane, Seattle & Portland, Great Northern, Northern Pacific and all trans-continental lines. The Chicago, Milwaukee & Puget Sound is crowding on every available ounce of steam to complete its Pacific Coast extension. The Pacific & Eastern owned by the Chicago, Milwaukee & Puget Sound, at present, has constructed its line from Cosmopolis down the North River to a point within 15 miles of WILLAPACIFIC. In order to reach the mouth of the Columbia River and Portland by water grade it will naturally follow the North River and pass through WILLAPACIFIC.

TAKE ADVANTAGE OF NATURAL CONDITIONS.

In addition to the railroads and harbor, WILLAPACIFIC is situated in a part of the State of Washington, which has been more favored by nature than any other like area in the Northwest. This territory has twenty-five billion feet of uncut timber, has fisheries, agriculture, dairy and orchard possibilities second to none on the North American Continent. In addition to this, it is the gateway between the Inland Empire of the United States, and the immense Alaska and Oriental trade of the Pacific. Our proposition is a straightforward one. We are placing on sale city lots in WILLAPACIFIC. The terms are most reasonable and are arranged to suit the purchaser. It is all explained in our beautiful booklet—"THE OPEN DOORS TO WEALTH"—FREE.

We have affidavits and government reports to prove every claim we make.

References:
WASHINGTON TRUST CO., Spokane, Wash.
OLD NATIONAL BANK, Spokane.
CHAS. E. MILLER, President.
COM. CLUB, South Bend, Wash.

Fill out this coupon and write us today or call at our office and get complete information. Chicago.
MALLOY BROS., 1025 Am. Trust Bldg., Chicago.
I am interested in Opportunity as offered in WILLAPACIFIC. Please send me full information, booklet with reports from Government Expert. This places me under no obligation.
Name .....
Address .....

Willapa Harbor Townsite Co.

SPOKANE, WASH.

Malloy Bros., Sales Agents

1025 American Trust Bldg., Chicago

What Will the "Political Doctors" Say Next?

MISREPRESENTATIONS of The National League for Medical Freedom, now in circulation, make the following statement of facts necessary:

The National League for Medical Freedom has one hundred thousand members, of every school of practice, of all religious denominations, and of every political faith. It was organized to insure to all citizens the right to medical freedom. Its funds are contributed by its members.

The League is not the creature of the "proprietary medicine interests." Its funds are not contributed by those interests. The League is not the servant of the "interests," but of the people.

The League is not opposed to necessary sanitary or health regulations, properly and lawfully enforced by State and Municipal Health Boards. It *is* opposed to the assumption of such State functions by the Federal Government.

The League does not claim that the "health" legislation which is advocated by the American Medical Association and its allies would *create* a "medical trust." It claims that the "doctors' trust" *already exists*, and that it would dominate the national department or bureau of health, if created.

The League is not in politics. It has no candidates for office and is opposing no candidates.

The League *is not seeking pre-election pledges* from candidates. It does not believe in intimidation of candidates or of those in office. It does not believe in coercion. It believes in education.

The League seeks to enlighten legislators and the public on the subject of "Despotism in medicine" and the methods of the "doctors' trust." It is willing to leave the results with the *unbiased* and *unpledged* legislators when the public knows the facts. Write the League for *more* facts.

THE NATIONAL LEAGUE FOR MEDICAL FREEDOM
Metropolitan Bldg. New York City
Gentlemen:
I am interested in the principles and purposes of the League.
Please send me more facts about the Doctors' Trust.
Name .....
City .....
State .....
Street Address .....

THE NATIONAL LEAGUE FOR MEDICAL FREEDOM

B. O. FLOWER, President

Metropolitan Building, New York

PENNSYLVANIA LINES

G. A. R. Excursions To

Atlantic City

Pan Handle Route $28.90 Round Trip from CHICAGO $29.25 Fort Wayne Route

SEPTEMBER 15 to 19 Inclusive

DIRECT ROUTE OR VIA WASHINGTON WITH STOP-OVERS

Good chance to see America's Greatest Pleasure Resort and stop off at points in Indiana, Ohio, Pennsylvania, Maryland and New Jersey.

Agents of connecting lines will give the benefit of G. A. R. Excursion fares, also 30-Day Round Trip Ticket fares if asked to route through tickets to Atlantic City over Pennsylvania Lines. Get details.

For Particulars consult Agents or address
C. L. KINSALL A. G. P. Agent, CHICAGO.
Pennsylvania's Chicago City Ticket Office
248 South Clark Street. Phone: Harrison 3000

RESORTS AND HOTELS.

HONOLULU $110

And Back (First Class) 21½ Days From S. F.

The splendid twin screw steamer SIERRA (twin screw, wireless, 10,000 tons displacement) sails Sept. 10, Oct. 1 and every 21 days. Honolulu, the most attractive spot on entire world tour. Volcano Kilauea now unusually active. BOOK NOW.

LINE TO TAHITI AND NEW ZEALAND. S. S. Mariposa sails Line, Sailings Sept. 17, Oct 17, etc. Tahiti and back (24 days), $125; first class New Zealand (Wellington), $244.25; first class, R. T.

OCEANIC S. S. CO.,
673 Market Street, San Francisco.

FLAMBEAU LODGE The Ideal North-woods Camp.

Twelve miles west of Powell, Iron County, Wis. Make reservations now for September and October, the best season for fishing, shooting, temperature and scenery. This is the most beautiful and finely appointed log-cabin camp in the Northwoods. Original timber camp. Boats on twenty lakes. Muskellunge, Bass, Pike, Ducks and Partridge. No bar, launches or telephones. No style, but excellent service, table and accommodations. Private cottages. Guides if wanted. Rates $15.00 and $18.00 per week, including boats. Address R. H. WATROUS, 310 Rand McNally Bldg., Chicago. Tel. Franklin 1468.

GALEN HALL HOTEL—SANATORIUM Mineral Wells, Texas

Owing to our Tonic and Curative Baths, our elegant comfort and Exceptional Table and Service, we are always busy.

F. L. YOUNG, Gen'l Manager.

THE VANADIUM Cambridge Springs, Pa., formerly Hotel Elder; new mangt. Matthews, Quinn & O'Loughlin, late of Waldorf-Astoria, N. Y. Healthy, rest, recreation. OPEN ALL YEAR.

Come to PAW PAW LAKE, MICH

The Wigwam, The Allen, Series Cottages, Lincoln Cabin, Woodward and Forest Beach Bungalow. Pere Marquette R. R. takes you there.

RESORTS AND HOTELS. RESORTS AND HOTELS.

An Ideal Home for the Winter

Chicago Beach Hotel

(AMERICAN OR EUROPEAN PLAN)

Every part of this elegant hotel is perfectly heated, even in coldest weather. Large, richly furnished suites and single rooms, with beautiful outlook. Service, cuisine and surroundings the very best. Only 10 minutes by express trains from theatre and shopping district. Transient and touring guests welcomed. Special rates to patrons engaging for lengthy period. Illustrated booklet on request.

51st Blvd. and Lake Shore, Chicago
(Tel. H. P. 4000)

SANITARIUMS SANITARIUMS.

The Vanadium "The Carlsbad of America"

OPEN ALL THE YEAR
Cambridge Springs
Pennsylvania

The finest resort for health, rest and recreation in the United States. A metropolitan hotel with every up-to-date comfort, convenience and service. Ball room, theatre, sun parlors, electric light, elevator, telegraph, telephone, separate ladies' and gentlemen's bath and gymnasium departments offering exclusively the famous Vanadium Bath, as well as Massage, Turkish and Electro-Therapeutic treatments. Natural Lithia and Iron Springs, celebrated for curative effects.

The Vanadium Treatment

is here offered exclusively in this country. This celebrated treatment was discovered and perfected by the eminent French scientist Helouis. Complete medical staff of experienced physicians in the Vanadium.

Treatment for the relief and cure of chronic cases of Anaemia, Neurasthenia, Diabetes, Bright's Disease, Rheumatism, Gout, Dyspepsia and disorders resulting from defective nutrition and elimination.

All correspondence will have the personal attention of the Vanadium Medical staff, and we solicit inquiries not only from prospective patients, but from those who seek an ideal resort for Rest and Recreation.

Illustrated Booklet on Request

The Vanadium, Cambridge Springs, Pa.

SACRED HEART SANITARIUM Milwaukee, Wis.

Cool, quiet Health Resort; 17 acre park; indoor riding pavilion, salted horses; Zander gymnasium, swimming pools, billiards, tennis, bowling, etc. All modern conveniences. Baths, massage, electricity. Nervousness, rheumatism, heart, stomach and kidney troubles. Write SISTER SUPERIOR for Booklet "C."

ADVERTISE IN THE TRIBUNE.

TRIBUNE WANT ADS ARE THE VOICE OF THE PEOPLE

The Game May Be Uncertain, but the Games That Are Won Stay Won.

SOAKED DIAMOND BALKS SOX GAME

Postponed Contest with the Browns Listed for Tomorrow; Opener Today.

WALSH PROBABLE CHOICE

Outfielder Bowser in His First Appearance Here Will Replace Zwilling.

Standing of the Clubs.

	W.	L.	Pct.		W.	L.	Pct.
Philadelphia	90	40	.692	Washington	59	74	.444
Boston	76	55	.580	Cleveland	59	73	.447
Detroit	76	58	.576	CHICAGO	51	79	.392
New York	75	56	.573	St. Louis	40	92	.303

Yesterday's Results.

Detroit, 5; Cleveland, 1.
Philadelphia, 6; Washington, 0.
Boston, 4; New York, 0 [first game].
Boston, 6; New York, 5 [ten innings].
Chicago-St. Louis, wet grounds.

Games Today.

St. Louis at Chicago. Washington at Phila.
Cleveland at Detroit. New York at Boston.

BY R. W. LARDNER.

The fierce war between the Browns and the Sox, which was started down in St. Louis last week, was halted yesterday by wet grounds and heavy rain. It will be resumed this afternoon, but only one game will be played. The schedule makers left tomorrow open, and yesterday's affair will be pulled off then.

This is another blow to the Chicago players; for many of them had looked forward to tomorrow as a holiday and had arranged accordingly. But the Browns were glad of it, for it means they won't have to go home as soon as they thought they would. The grounds are not likely to be such a much this afternoon, but a game will be played if possible.

Bowser to Play Today.

Red Bowser, the young Sox outfielder from the Flint Southern Michigan league club, reported and will be used in this afternoon's game. He will have Zwilling's place, which is the favorite place for Michiganders to break in. Trainer Buckner reported that his cripples were getting on nicely, but that neither of them would be fit to perform against the Browns. These ankles have been troubling Tannehill and McConnell all season and any little twist puts them on the blink. The absence of this pair breaks up the Sox infield combination, which was just beginning to go nicely before accidents overtook it.

Lena Blackburne will be back in the pastime before many more days have elapsed. The bandages have been removed from his weak knee and it feels strong enough to support him. He has been restive during his enforced idleness, and is clamoring for a chance to get busy once more. On his return the chances are that Zeider will be moved back to second base, for a time at least.

Evers to Play in Series.

President Comiskey of the Sox and President Johnson of the American league were hosts at an informal reception for Johnny Evers. The Trojan is a favorite with both these American leaguers. An exchange of compliments was followed by John's flat assertion that he would report for the proposed series between the National and American league all star aggregations, if the series was not called off, regardless of the national commission's veto. Evers' contract expires at the close of the present season, and, according to him, he will be a free agent thereafter. There was no discussion of the matter between President Johnson and the athlete, simply the latter's flat assertion.

Edward Walsh is about due to pitch again, and he is the probable toiler this afternoon. Manager O'Connor will present a lineup that will be practically new to south siders. Some of the St. Louis youngsters have shown promise and others have not. Jack will be forced to use a young pitcher or two. In fact, he has only Bailey and Pelty left of the veterans.

MACKMEN SHUT OUT SENATORS; COOMBS AN ENIGMA ON MOUND.

Philadelphia Hurler Holds Washington to Four Hits, While Mates Pound Out Six to Nothing Victory.

Philadelphia, Pa., Sept. 12.—Washington was shut out by Philadelphia, 6 to 0. Coombs held his opponents to four hits, and only one Senator reached third base. Score:

Wash'ton.	R	H	P	A	E	Phil'd'phia.	R	H	P	A	E
Milan, cf.	0	0	1	0	1	Hartsel, lf.	1	1	2	0	0
C'n'gh'm, 2b	0	0	3	2	1	Lord, cf.	1	1	2	0	0
Conroy, lf.	0	1	3	0	0	Collins, 2b.	0	1	3	2	0
Ralston, lf.	0	1	0	0	0	Baker, 3b.	1	2	1	3	1
Gessler, rf.	0	1	0	0	0	Davis, 1b.	1	1	10	0	0
McBride, ss.	0	0	6	2	1	Murphy, rf.	0	1	2	0	0
Elb'rf'ld, 3b.	0	0	1	0	0	Barry, ss.	0	1	2	0	0
Unglaub, 1b.	0	0	7	6	0	Lapp, c.	1	1	6	1	0
Ainsmith, c.	0	0	3	0	0	Coombs, p.	1	1	0	3	0
Reisling, p.	0	0	1	2	0						
Otey, p.	0	1	2	1	0						
Totals	0	4	24	14	3	Totals	6	9	27	9	1

Washington ...0 0 0 0 0 0 0 0 0—0
Philadelphia ...0 0 3 1 0 1 1 0 x—6

Two base hits—Milan, Lord. Sacrifice hit—Davis. Double play—Coombs, Baker, and Davis. Hits—Off Reisling, 4 in 4 innings. Struck out—By Otey, 2; by Coombs, 5. Bases on balls—Off Otey, 2; off Coombs, 2. Hit by pitcher—By Coombs, McBride. Wild pitches—Coombs, Reisling, Otey. Time—1:45. Umpires—Colliflower and O'Loughlin.

RED SOX BEAT YANKS IN TWO.

Boston, Mass., Sept. 12.—Boston won both games of a double header from New York, the first 4 to 0, and the second 6 to 5 in ten innings. The double victory allowed Boston to replace the visitors in second place. Scores:

New York.	R	H	P	A	E	Boston.	R	H	P	A	E
Daniels, lf.	0	1	0	0	0	Hooper, rf.	1	0	1	0	0
Wolter, rf.	0	0	1	0	0	Wagner, ss.	0	1	2	3	0
Chase, 1b.	0	0	12	2	0	Speaker, cf.	0	2	1	0	0
Knight, ss.	0	0	1	5	0	Stahl, 1b.	0	1	14	0	0
E. Gard'r, 2b	0	0	4	5	0	Lewis, lf.	1	1	1	0	0
Cree, cf.	0	0	0	0	0	Purtell, 3b.	1	1	1	3	0
Austin, 3b.	0	0	0	3	0	L. Gard'r, 2b	1	1	2	3	0
Criger, c.	0	1	6	0	0	Kleinow, c.	0	1	5	0	1
Vaughn, p.	0	1	0	3	1	Collins, p.	0	1	1	3	0
Totals	0	3	24	18	1	Totals	4	9	27	13	1

New York ...0 0 0 0 0 0 0 0 0—0
Boston ...0 0 1 2 0 0 0 1 x—4

Two base hits—Wagner, Stahl, Daniels. Sacrifice hits—Speaker, L. Gardner, Knight. Stolen bases—Austin. Double plays—Austin-Chase; Austin-Knight; Purtell-L. Gardner. Bases on balls—Off Vaughn, 4; off Collins, 2. Struck out—By Collins, 3; by Vaughn, 6. Time—1:54.

SECOND GAME.

New York.	R	H	P	A	E	Boston.	R	H	P	A	E
Daniels, lf.	1	2	1	0	0	Hooper, rf.	[illegible]				
Wolter, rf.	1	2	1	0	0	Wagner, ss.	[illegible]				
Chase, 1b.	0	1	21	0	0	Speaker, cf.	[illegible]				
Knight, ss.	1	2	1	5	0	Stahl, 1b.	[illegible]				
E. Gard'r, 2b	1	1	2	2	0	Lewis, lf.	[illegible]				
Cree, cf.	0	0	0	0	0	Engle, lf.	[illegible]				
Austin, 3b.	0	0	0	0	0	Purtell, 3b.	[illegible]				
Sweeney, c.	1	0	7	3	0	L. Gard'r, 2b	[illegible]				
Fisher, p.	0	1	1	3	1	Kleinow, c.	[illegible]				
						Karger, p.	[illegible]				
						Wood, p.	[illegible]				
Totals	5	10	28	12	1	Totals	6	10	30	11	2

New York ...[illegible]—5
Boston ...[illegible]—6

Two base hits—Knight, Fisher, Wagner. Three base hit—Purtell. Home run—Knight. Sacrifice hit—Wagner. Stolen bases—Chase, E. Gardner. Double plays—L. Gardner-Wagner-Stahl; Kleinow-Wagner; Knight-Chase. Hits—Off Karger, 9 in 7 1-3 innings. Bases on balls—Off Karger, 1; off Fisher, 2. Struck out—By Fisher, 5; by Karger, 3; by Wood, 5. Hit by pitcher—By Fisher [Speaker]; by Karger [Cree]. Wild pitch—Karger. Balk—Fisher. Time—2:11. Umpires—Dineen and Perine.

Detroit, 5; Cleveland, 1.

Detroit, Mich., Sept. 12.—Detroit defeated Cleveland, 5 to 1 by bunching hits off De Mott in the fourth and seventh innings. Lajoie failed to get a hit, being robbed of his only chance by Bush's great stop and throw. The victory puts Detroit in third place. Score:

Detroit.	R	H	P	A	E	Cleveland.	R	H	P	A	E
D. Jones, lf.	[illegible]					Graney, lf.	[illegible]				
O'Leary, 2b.	[illegible]					Stovall, 1b.	[illegible]				
McIntyre, cf.	[illegible]					Turner, 3b.	[illegible]				
Crawford, rf.	[illegible]					Lajoie, 2b.	[illegible]				
Moriarty, 3b.	[illegible]					Easterly, rf.	[illegible]				
Bush, ss.	[illegible]					Bir'ham, rf.	[illegible]				
T. Jones, 1b.	[illegible]					Knaupp, ss.	[illegible]				
Schmidt, c.	[illegible]					Land, c.	[illegible]				
Willett, p.	[illegible]					De Mott, p.	[illegible]				
Totals	5	10	27	16	2	Totals	1	5	24	16	0

Cleveland ...[illegible]—1
Detroit ...[illegible]—5

Two base hit—Moriarty. Three base hit—Schmidt. Knaupp. Stolen bases—D. Jones, O'Leary, Moriarty, Bush, Stovall, Turner. Bases on balls—Off Willett, 2; off De Mott, 2. Struck out—By Willett, 1; by De Mott, 4. Double play—Knaupp-Lajoie-Stovall. Time—1:37. Umpire—Evans.

THE POINT OF VIEW.

PENNANT DOPE AT A GLANCE.

Following are all the games which it is possible for the leading three teams in the National and American leagues to play during the rest of the season:

NATIONAL LEAGUE.

	Chicago	Pittsburg	New York	Philadel'a	Cincinnati	Brooklyn	St. Louis	Boston	Total to play
Chicago	—	3	4	4	4	5	6	4	30
Pittsburg	3	—	6	3	1	4	4	5	26
New York	4	6	—	3	4	3	5	4	29

AMERICAN LEAGUE.

	Philadel'a	Boston	Detroit	New York	Washington	Cleveland	Chicago	St. Louis	Total to play
Philadelphia	—	4	4	3	3	3	4	3	24
Boston	4	—	3	5	3	3	2	3	23
Detroit	4	3	—	3	3	4	4	4	25

Chicago can lose twelve of its remaining thirty games and still hold the lead even if Pittsburg should win twenty-six straight, because the final standing in that case would be as follows:

	Games.	Won.	Lost.	Pct.
Chicago	154	103	51	.669
Pittsburg	154	102	52	.662

Philadelphia can lose fourteen of its remaining twenty-four games and still hold the lead even if Boston should win twenty-three straight, because in that case the final standing would be:

	Games.	Won.	Lost.	Pct.
Philadelphia	154	100	54	.649
Boston	154	99	55	.643

BEEBE PUZZLE FOR PIRATES; CINCINNATI TAKES GAME, 4-0.

Former Chicagoan Allows Only Six Scattered Hits, Not a Pittsburg Player Reaching Third Base.

Pittsburg, Pa., Sept. 12.—Not a Pittsburg player reached third base in today's game, which Cincinnati won, 4 to 0. It was the last appearance of the Cincinnati team in Pittsburg this season. Score:

Cincinnati.	R	H	P	A	E	Pittsburg.	R	H	P	A	E
Bescher, lf.	1	0	2	0	0	Byrne, 3b.	0	2	2	2	0
Lobert, 3b.	1	1	1	1	0	Campbell, cf.	0	1	2	0	0
Hoblitzel, 1b.	0	0	9	0	0	F. Clarke, lf.	0	0	4	0	0
Mitchell, rf.	1	2	0	0	0	Wagner, ss.	0	0	1	2	1
Paskert, cf.	0	1	4	0	0	Miller, 2b.	0	1	1	4	1
T. Clarke, c.	0	1	7	0	0	Kading, 1b.	0	0	8	0	0
Phelan, 2b.	1	1	1	2	0	Hyatt, 1b.	0	0	3	0	0
McMillan, ss.	0	0	0	4	0	Wilson, rf.	0	1	3	0	0
Beebe, p.	0	0	1	1	0	Gibson, c.	0	0	3	0	0
						White, p.	0	0	0	1	0
						Maddox, p.	0	0	0	1	0
Totals	4	6	27	8	0	Totals	0	6	27	12	2

Cincinnati ...0 1 0 0 1 1 0 0 1—4
Pittsburg ...0 0 0 0 0 0 0 0 0—0

Two base hits—Byrne, Miller, Mitchell, Paskert, T. Clarke. Sacrifice hits—Lobert, Phelan. Stolen bases—Bescher, Lobert, Phelan. Double plays—Wagner-Miller-Kading; Phelan-Hoblitzel. Bases on balls—Off Maddox, 2; off Beebe, 3. Hit by pitched ball—By White, 1 [T. Clarke]; by Beebe, 1 [Campbell]. Struck out—By White, 3; by Beebe, 5. Hits—Off White, 5 in 7 innings. Time, 1:40. Umpires—Johnstone and Eason.

PHILLIES BLANK INFANTS, 3-0.

Hurler Moore Strikes Out Thirteen Brooklynites and Allows Them Six Scattered Hits.

Brooklyn, N. Y., Sept. 12.—Moore struck out thirteen Brooklyn players and scored a 3 to 0 shutout for Philadelphia. The game was scheduled for Oct. 15, but was advanced in order to shorten the season. Magee's batting and Stark's fielding were features. Brooklyn plays Cincinnati a postponed game tomorrow. Score:

Ph'delphia.	R	H	P	A	E	Brooklyn.	R	H	P	A	E
Titus, rf.	[illegible]					Davids'n, cf.	[illegible]				
Knabe, 2b.	[illegible]					Daubert, 1b.	[illegible]				
Bates, cf.	[illegible]					Wheat, lf.	[illegible]				
Magee, lf.	[illegible]					Hummell, 2b.	[illegible]				
Grant, 3b.	[illegible]					Dalton, rf.	[illegible]				
Br'sfield, 1b.	[illegible]					McElv'n, 3b.	[illegible]				
Doolan, ss.	[illegible]					Stark, ss.	[illegible]				
Dooin, c.	[illegible]					Bergen, c.	[illegible]				
Moore, p.	[illegible]					Bell, p.	[illegible]				
						*Burch	[illegible]				
						Burke, p.	[illegible]				
Totals	3	9	27	5	0	Totals	0	6	27	12	0

*Batted for Bell in the eighth.

Philadelphia ...[illegible]—3
Brooklyn ...[illegible]—0

Two base hit—Magee. Three base hits—Magee, Moore. Sacrifice hits—Grant, Dalton. Stolen bases—Grant [2], Doolan, Daubert. Double plays—Knabe-Bransfield; Stark-Daubert; Daubert [unassisted]; Hummell-Stark-Daubert. Bases on balls—Off Bell, 2; off Moore 4. Struck out—By Bell, 2; by Moore, 13; by Burke, 1. Hits—Off Bell, 7 in 8 innings. Umpires—Klem and Kane. Time—1:37.

CUBS FEEL SURE OF PENNANT

Leave on Final Eastern Trip, Confident of Victory.

SEVENTEEN GAMES ON ROAD.

Open Tomorrow with Phillies, Reulbach and Overall Hurling.

Standing of the Clubs.

	W.	L.	Pct.		W.	L.	Pct.
CHICAGO	85	39	.685	Cincinnati	65	67	.493
Pittsburg	76	52	.594	St. Louis	51	75	.405
New York	72	53	.576	Brooklyn	51	77	.398
Philadelphia	67	63	.515	Boston	45	86	.344

Yesterday's Results.

Cincinnati, 4; Pittsburg, 0.
Philadelphia, 3; Brooklyn, 0.
No other games scheduled.

NO GAMES SCHEDULED TODAY.

Confident of winning the national league pennant in either Philadelphia or Brooklyn, the Cubs left last night on their last swing around the eastern circuit. Every member of the team was taken along by Manager Chance as he intends to be well fortified in case of accidents. Zimmerman's throwing hand, which was hurt in Sunday's game with Pittsburg, will not keep him out of the game and Chance said he would use Heine until Tinker's sprained thumb is entirely well.

Pittsburg's defeat yesterday has raised the Cubs another notch and as Chance stated last night when he boarded the rattler, only a train wreck in which the entire club is killed can keep the Cubs from winning the bunting.

Overall Will Be Used.

The P. L. said he was not going to take any chances, however, but would use his strongest lineup until the pennant is won. That Chance still has faith in Overall was evidenced by the assertion that Orvie would be used in one of the games in the double header at Philadelphia tomorrow and would be worked on the rest of the trip when it was his turn. Reulbach will pitch the other game against the Phillies, while Brown and Cole will be used in the others. These four twirlers will be used in all the games on the trip in turn, while Chance said he would work Pfiester against New York if the star left hander looks good warming up.

Archer will continue to play first base, as the P. L. said he did not expect to get back into the game until the world's series. Chance intended going to Youngstown, O., yesterday to consult Bonesetter Reese about his leg, but a telegram was received from there stating that Reese is in Europe.

Want Card Games Advanced.

The players are pulling for Stanley Robison to put forward the games which the Cubs have scheduled with the Cardinals in October so the world's series may begin either on Saturday or Sunday, for the players only pull down a percentage of the first four games.

Some of the older Cubs believe Hans Wagner is going back and cite Sunday's game as an example. These players said they never saw Wagner so helpless before a pitcher as he was against Cole. The two times that Cole made Wagner whiff, according to these players, was on fast balls pitched low and inside the plate. In other years Wagner used to lace these balls a mile.

Seventeen games will be played in the east, including double headers at Philadelphia and Brooklyn. In the latter town five games will be played in four days, while in the other cities four games will be played in as many days unless weather conditions make the team double up. No games will be played in Pittsburg, while four will be played with Cincinnati on the return trip. Mrs. Kling, Mrs. Cole, Mrs. Archer, and Mrs. Steinfeldt accompanied their husbands.

EASY COIN FOR BALL PLAYERS.

Major Leaguers Who Signed to Play with All Stars May Cash Checks They Received.

Cincinnati, O., Sept. 12.—[Special.]—The thirty-eight ball players who signed contracts with the recently proposed all stars of the National and American leagues and received their checks in advance will be permitted to cash the paper and enjoy a little easy money. The proposed series, financed by Cincinnati capital, was killed by a ruling of the national baseball commission.

Tonight D. A. Fletcher, the promoter of the all stars, stated that the players had received the checks in good faith and were not responsible for the failure of the proposition, and for that reason no effort will be made to prevent them cashing in.

He denied the rumors of suits against the commission to recover the money, which amounts to almost $60,000, but states the commission will be ignored and that he will proceed with the organization of a new league the first of the year, as he has the necessary capital and playing talent at his disposal.

MINOR LEAGUE STANDINGS

AMERICAN ASSO.	W.	L.	Pct.	THREE EYES LEAGUE	W.	L.	Pct.
Minn'apolis	99	54	.647	Springfield	79	44	.639
Toledo	84	69	.549	Rock Island	71	55	.563
Columbus	81	70	.537	Peoria	72	63	.530
St. Paul	79	73	.520	Waterloo	69	63	.523
Kansas City	78	73	.516	Bloom'gton	69	72	.490
Milwaukee	71	82	.464	Dubuque	55	73	.430
Indianapolis	61	91	.401	Davenport	57	76	.429
Louisville	58	95	.379	Danville	52	80	.394

CENTRAL LEAGUE.	W.	L.	Pct.	WESTERN LEAGUE.	W.	L.	Pct.
South Bend	82	47	.636	Sioux City	96	50	.658
Fort Wayne	78	53	.595	Denver	89	59	.601
Dayton	70	60	.538	Lincoln	82	63	.566
Evansville	65	62	.512	Wichita	78	68	.534
Terre Haute	59	70	.457	Omaha	73	71	.507
Grand Rap.	56	75	.427	St. Joseph	65	79	.451
Zanesville	54	73	.425	Des Moines	62	85	.422
Wheeling	51	75	.405	Topeka	38	108	.260

CENTRAL ASSOCIATION.	W.	L.	Pct.		W.	L.	Pct.
Quincy	84	48	.636	Keokuk	61	70	.466
Ottumwa	79	52	.603	Monmouth	58	71	.450
Hannibal	72	58	.554	Burlington	54	76	.415
Galesburg	69	63	.523	Kewanee	46	85	.351

Yesterday's Results.

AMERICAN ASSOCIATION.
Toledo, 8; Louisville, 7 [ten innings].
Indianapolis, 2; Columbus, 0.
Kansas City, 8; St. Paul, 2.
Milwaukee-Minneapolis, wet grounds.

SOUTHERN MICHIGAN LEAGUE.
Adrian, 6; Lansing, 5 [eleven innings].
Kalamazoo, 3; Flint, 3.
Battle Creek, 3; Jackson, 2.
Bay City-Saginaw, wet grounds.

WESTERN LEAGUE.
Sioux City, 7; Denver, 5.
Des Moines, 5; Wichita, 2.
Omaha, 9; Topeka, 5.
St. Joseph, 2; Lincoln, 0.

CENTRAL ASSOCIATION.
Hannibal, 3; Ottumwa, 2 [eleven innings].
Quincy, 7; Burlington, 1.
Other games postponed; rain.

THREE EYES LEAGUE.
All games postponed; rain.

CENTRAL LEAGUE.
Grand Rapids, 3; Terre Haute, 1.
Other games postponed; rain.

EASTERN LEAGUE.
Baltimore, 3; Newark, 2 [first game].
Baltimore, 4; Newark, 0 [second game].
Jersey City, 10; Providence, 4.
Buffalo, 3; Rochester, 2.
Toronto, 1; Montreal, 0 [twelve innings].
Toronto, 7; Montreal, 4 [seven innings].

SOUTHERN LEAGUE.
Nashville, 2; Birmingham, 0. [First game.]
Nashville, 2; Birmingham, 2. [Second game.]
Chattanooga, 3; Mobile, 0. [Seven innings.]
Chattanooga, 0; Mobile, 0. [Eight innings.]
Atlanta, 7; Montgomery, 1.
Memphis, 2; New Orleans, 1.

SPORTING CALENDAR.

TUESDAY, Sept. 13.—Baseball: St. Louis at Sox park; printers' tournament, Washington, D. C. Trot: Grand circuit, Syracuse, N. Y.; Great Western, Milwaukee, Wis. Golf: National amateur championship, Brookline, Mass.; women's western championship, Skokie.

WEDNESDAY, Sept. 14.—Baseball: St. Louis at Sox park; Cubs at Philadelphia [two games]; printers' tournament, Washington, D. C. Trot: Grand circuit, Syracuse, N. Y.; Great Western, Milwaukee. Golf: National amateur championship, Brookline, Mass.; women's western championship, Skokie.

THURSDAY, Sept. 15.—Baseball: Boston at Sox park; Cubs at Philadelphia; printers' tournament, Washington. Trot: Grand circuit, Syracuse, N. Y.; Great Western, Milwaukee. Golf: National amateur championship, Brookline, Mass.; women's western championship, Skokie.

FRIDAY, Sept. 16.—Baseball; Cubs at Philadelphia; printers' tournament, Washington, D. C. Trot: Grand circuit, Syracuse, N. Y.; Great Western, Milwaukee, Wis. Golf: National amateur championship, Brookline, Mass.; women's western championship, Skokie. Motor: Hill climb, Algonquin. Fight: Abe Attel vs. Charley White, Milwaukee.

SATURDAY, Sept. 17.—Baseball: Boston at Sox park; Cubs at Brooklyn; printers' tournament, Washington, D. C. Golf: National amateur championship, Brookline, Mass.; women's western championship, Skokie. Track: Central A. A. U. championship, Northwestern. Balloon: National championship, Indianapolis. Trot: Great Western, Milwaukee. Yachts: Annual fall regatta, Columbia Yacht club; Indiana Harbor race, Jackson Park Yacht club.

SUNDAY, Sept. 18.—Baseball: Boston at Sox park.

MONDAY, Sept. 19.—Baseball: New York at Sox park; Cubs at Brooklyn. Trot: Grand circuit, Columbus.

WASHINGTON WINS FIRST OF TYPOS' LEAGUE TITLE SERIES.

Defeats Philadelphia Team in Initial Game of Third Annual Tournament by a Score of Nine to Six.

Washington, D. C., Sept. 12.—In the opening game of the third annual National Printers' league series at the American league park this afternoon Washington defeated Philadelphia, 9 to 6. Other cities to contest are Boston, Chicago, Cincinnati, Denver, Indianapolis, and New York. Two games a day will be played until the typographical baseball championship is decided. Score:

Washington ......0 0 2 0 0 4 0 3 0—9 13 1
Philadelphia ......2 0 1 3 0 0 0 0 0—6 8 3

Batteries—Weaver and Dues; Lange and Tynan. Chicago and Pittsburg, New York and Boston will meet tomorrow.

WOOD LEADS ALL IN GOLF TOURNEY

Homewood Crack Scores 75 in National Championship at Brookline.

BEATS TRAVIS 1 STROKE.

Gardner and Seckel of Chicago, Stopped by Darkness, Will Finish Today.

Brookline, Mass., Sept. 12.—Warren K. Wood of Homewood, one of the coterie of young Chicago golfers, was leading the field when darkness tonight put a stop to the qualifying round of the national amateur golf championship at the Country club after 151 cards had been passed in complete. Twenty-four other golfers were unable to finish before darkness came and must pick up their game tomorrow where they left off. Wood negotiated the course in 40 and 35 for a 75, one stroke lower than Walter J. Travis, the Garden City expert and former American champion.

W. C. Fownes Jr. of Oakmont and E. M. Byers of Allegheny were tied at 77, while at 78 were P. W. Whittemore of the home club, Fred Herreshoff of Ekwanok, E. M. Wild of Crawford, and E. M. Reid of St. Andrews. The remaining players to finish better than 80 included H. H. Wilder of the Vesper club of Lowell, G. C. Waldo Jr. of Brooklawn, and Rodney W. Brown of Meadowbrook at 79.

Darkness Stops Gardner.

Robert A. Gardner of Hinsdale, the present title holder, was among those who did not finish. He was out in 42 and scored 29 for the first six holes of the second round, leaving him to get a 3, 4, and 5 for an 83 score that probably will qualify him for match play.

As the score stood tonight thirteen players were tied at 87 for the last seven places in the qualifying round, but there undoubtedly will be some changes when the entire field has completed the round.

Among those who did not finish and who are reasonably sure to get in the second round of medal play are T. M. Fuller, former Massachusetts state champion; Robert A. Gardner, the national champion; Francis Ouimet, a Boston schoolboy; L. S. Bigelow of the Country club; I. W. Small, Brae Burn; W. R. Thurston, Apawamis; S. J. Graham, Greenwich, Conn.; A. Seckel, Riverside, Ill.; R. W. Watson, Westbrook.

Ruling on Question.

The cessation of play was due to a justifiable interpretation by the United States Golf association committee of the old St. Andrews medal play rule that forbids a halt for any reason during a score round. The special ruling announced at the first tee that all who chose might stop at 6:10 p. m. to resume where they left off tomorrow morning. Only two did not take advantage of the permission, F. H. Hoyt, a Bostonian who has been Maine champion, and Wirt L. Thompson of Philadelphia. They approached to a lantern tied on the pin at the home hole, Hoyt doing 90 and Thompson 84.

Charles Evans Jr., the western open champion, found some trouble playing the first nine holes. It was felt he had not settled down to his real game, but his 83 is sure to get him into the first 64. H. Chandler Egan of Chicago, twice holder of the national title, got into many difficult places, and there is considerable doubt whether he can squeeze into the qualifying round. His 45 and 42 developed little championship golf, and if those who remain to finish up the qualifying round tomorrow play well there is a possibility that a mark of 87 will not qualify him.

Scores in First Round.

	Out.	In.	Tot.
Warren K. Wood, Chicago	40	35	75
W. J. Travis, Garden City	36	40	76
E. M. Byers, Pittsburg	42	35	77
W. C. Fownes, Pittsburg	38	39	77
P. W. Whittemore, Boston	41	37	78
E. M. Wild, New York	41	37	78
Fred Herreshoff, New York	40	38	78
A. M. Reid, New York	39	39	78
H. H. Wilder, Boston	40	39	79
C. G. Waldo Jr., Bridgeport	38	41	79
R. W. Brown, Boston	41	38	79
H. Weber, Toledo	42	38	80
G. A. Ormiston, Pittsburg	38	42	80
D. E. Sawyer, Wheaton	40	40	80
F. A. Martin, Ekwanok	42	39	81
T. M. Sherman, Utica	43	38	81
G. W. White, New York	42	39	81
J. G. Anderson, Woodland	41	41	82
P. Gilbert, Brae-Burn	45	47	82
H. Schmidt, Worcester	42	40	82
R. E. Hunter, Midlothian	43	39	82
S. D. Bowers, Brooklawn	43	39	82
R. R. Gorton, Brae-Burn	42	40	82
Ellis Knowles, Pensacola, Fla.	41	42	83
Paul Hunter, Midlothian	42	41	83
J. M. Ward, Garden City	42	41	83
C. Evans Jr., Edgewater	44	39	83
A. G. Lockwood, Allston	43	40	83
H. R. Johnstone, Myopia	43	40	83
M. Whitlach, Apawamis	44	40	84
W. Van Amringe, Commonwealth	40	44	84
W. E. Stiles, Brae-Burn	46	38	84
W. Clark, Apawamis	46	39	84
P. Pyne, 2d Princeton	41	43	84
W. S. Wait, Brae-Burn	45	39	84
W. L. Thompson, Philadelphia	42	42	84
J. R. Hyde, South Shore F. C.	42	42	84
W. H. Tuckerman, Stockbridge	41	44	85
G. Abbot, Dyker Meadow	42	43	85
H. Stucklen, Brae-Burn	45	40	85
W. Tuckerman, Stockbridge	43	42	85
J. E. Stanley Jr., Deal G. and C. C.	43	42	85
W. E. Egan, Exmoor	44	41	85
B. Tilton, Boston	42	43	85
W. C. Chick, Brae-Burn	43	42	85
T. M. Claflin, Wollaston	46	39	85
F. C. Davidson, Oakley	43	42	85
G. P. Tiffany, Newburg	45	40	85
B. S. Evans, Brae-Burn	41	44	85
E. E. Giles, Pittsburg	44	42	86
G. T. Brokaw, Garden City	43	43	86
T. E. Bresnahan, Oil City	43	43	86
E. S. Armstrong, Atlantic City	45	41	86
R. Weir, Wilmington	43	43	86
H. K. Kerr, Ekwanok	45	41	86
G. H. Crocker, Boston	46	40	86
T. B. Turner Jr., Deal	41	46	87
H. P. Farrington, Woodland	46	41	87
E. B. Humphreys, Camden	47	42	87
F. R. Martin, Hamilton	48	39	87
K. E. Mosser, Brae-Burn	44	43	87
McK. Hollins, West Brook	42	45	87
G. Stanley, Great Barrington	44	43	87
J. E. Kedian, Woodlands	41	46	87
F. H. Thomas, Morris County	44	43	87
H. C. Egan, Exmoor	45	42	87
C. H. Brown, St. Andrews	48	39	87
I. S. Robson, Oak Hill, Rochester	44	43	87
Max Behr, Morris County	43	44	87
A. G. Kay, Pittsburg	44	44	88
S. Sherman, Utica	43	45	88
H. B. Heyburn, Philadelphia	51	37	88
C. M. Hart, Wollaston	45	43	88
G. F. Willett, Boston	44	44	88
C. B. Macdonald, Garden City	45	43	88
A. M. Robbins, Garden City	42	47	89
S. Wendell, St. Davids	48	41	89
C. S. Cook Jr., Brae-Burn	45	44	89
T. F. Tully, Allston	45	44	89
W. R. Simons, Westbrook	47	42	89
C. T. Crocker Jr., Boston	45	44	89
A. B. Leet, Columbia, Washington	44	45	89
W. S. Carleton, Brae-Burn	46	44	90
A. E. Burr, Brae-Burn	47	43	90
R. A. Leeson, Boston	49	41	90
F. H. Hoyt, Allston	47	43	90
G. R. Angus, Brae-Burn	46	44	90
T. A. Ashley, Allston	47	43	90
G. M. McConnell, Edgewater	46	44	90
C. D. Fownes, Pittsburg	49	41	90
J. B. Hylan, Vesper	48	42	90
Dr. C. H. Gardner, Agawam	46	45	91
T. G. Stevenson, Boston	46	45	91
D. H. Barrows, Plainfield	46	45	91
C. D. Wadsworth, Brae-Burn	45	46	91
C. W. Dass, Portsmouth, N. H.	48	43	91
J. MacC. Trippe, Baltimore	45	46	91
J. L. Taylor, Ekwanok	48	43	91
Fraser Hale, Chicago	48	43	91
T. D. Hooper, Nassau	48	44	92
C. S. Lee, Tuxedo	49	43	92
I. F. Marshall, Allston	47	45	92
R. D. Lapham, Apawamis	45	47	92
H. A. Roark, Brae-Burn	46	46	92
J. H. T. McMurrie, Apawamis	44	48	92
A. K. Dodge, Hartford	48	45	93
F. S. Hallowell, St. Davids	49	44	93
S. Squier, Alpine	45	48	93
F. H. Byrd, Atlanta	48	45	93
L. B. Baton, Salem	52	41	93
A. J. Wellington, Woodlands	49	44	93
L. J. Haseltor, Brockton	49	44	93
J. J. Gallagher, Wollaston	42	51	93
J. S. Kenyon, Metacomet	46	47	93
W. D. MacDonald, Weeburn	47	46	93
E. B. Schley, Baltusrol	45	48	93
A. W. Tillinghast, Philadelphia	46	48	94
R. H. Brooke, Audubon, New Orleans	48	46	94
J. C. Davidson, Columbia, Washington	52	52	94
W. P. Smith, Philadelphia	47	47	94
Reeve Lewis, Chevy Chase, Wash.	48	46	94
Dr. W. D. Ritchie, Los Angeles	43	51	94
S. K. Sterne, Tatnuck	46	48	94
P. Bigelow Jr., Essex County	43	51	94
H. C. Fownes, Oakmont, Pittsburg	45	49	94
F. C. Jennings, Nassau	47	47	94
L. Livingstone, Westbrook	45	50	95
D. H. McAlpin, Morris County	51	44	95
V. Lawrence, Brae-Burn	52	43	95
B. S. Bottome, Fox Hills	51	45	96
C. Zeublin, Brae Burn	50	46	96
B. S. Perinar, Brae Burn	51	45	96
J. A. Jevne, Los Angeles	50	46	96
W. T. Glenny, Plainfield	51	46	97
R. R. Freeman, Wollaston	51	46	97
R. S. White II., New Haven	52	45	97
S. G. Hudson, Brockton	50	47	97
W. M. Read, Pensacola	45	52	97
F. C. Robertson, Ekwanok	54	43	97
J. G. L. Hubbard, Brooklawn	53	45	98
E. M. Barnes, Englewood	49	49	98
C. L. Hunter, Midlothian, Chicago	54	44	98
J. F. Byers, Allegheny, Pittsburg	50	49	99
H. W. Thayer, Oakley	53	46	99
L. M. Crosbie, Portsmouth, N. H.	53	47	99
H. L. Rhett, Crescent A. C.	55	45	100
A. H. Braly, Los Angeles	47	55	102
H. McSweeney, Oil City	52	50	102
R. M. Taft, Worcester	56	46	102
J. F. Merrill, Brae Burn	56	48	104

Red Sox Buy Fielder Elston.

Providence, R. I., Sept. 12.—Elston, the Providence left fielder, has been sold to the Boston Americans, but will not play with them this fall.

IN THE WAKE OF THE NEWS

BY HEK.

SOME GLOOM THAT LONGFELLOW MISSED.

"The day is cold and dark and dreary,
It rains and the skies are never cheery."
Longfellow owns it up to here;
He gave us first this gloomy steer.
But never was it given him
To look out on a day so grim
As that which calls us forty blocks
To see St. Louis and the Sox.

We would rejoice uncommonly at the knowledge that Walt Mason was still sticking about and grinding it out if he would refrain from pulling that one of Twain's about the report of his death being grossly exaggerated. It is not required of him, even though he be a humorist.

Jack Curley sends greetings and a touching little sentiment on a post card depicting Rudyard Kipling's house, Rottingdean, England, taken on the outside with the high gates locked.

Scalping at the west side ball park? Why, the very idea! Somebody should be made to suffer for starting stories like that. We owe it to ourselves, we owe it to the management, we owe it to THE GAME not to believe them.

COOKED TO SUIT ANY TASTE.

The addition of Mr. Felix Chouinard rounds out the polyglotic cuisine at Mr. Comiskey's ball park, lending the missing dash of mayonnaise, as it were.

A side dish of carp,
A helping of harp,
And an entrée of bisque l'ecrevisse;
Some warmed over beans,
Some fresh Michigan greens,
And some venison stew à la Suisse.

Some frogs' legs torton,
(Rollie Zeider? You're on.)
And a smear of real Hunyak goulash,
Consisting of screams
From the rolling mill teams,
And some of them purchased for cash.

Time was, you recall,
When our meal of baseball
Was almost entire K. and K.,
With some spuds German fried
And some noodles allied.
Now it's changed in a radical way.

Now the regular bill
Is made up of a grill,
Of most everything under the sun,
And nothing is barred,
Be the name soft or hard,
In the meal that we grab on the run.

We are informed (slang for wised) that M. Chouinard's name is pronounced Shinard—quick, just like that, and the Ch soft as in asparagus. Like the rest of them, he looks like a comer, has no bad habits, steps right in and pastes 'em, has a splendid whip, and is uniformly g. to his f.

"Many reformers would go out to shoot gophers with a brass band," says Henry F. Cope, who is wont to slip us a batch of uplifting "sentence sermons" of a Sunday. In our artless way we have always thought that the brass band was the essential part of the game and that there would be no fun in reform without the noise.

WELLS VS. SUNSHINE.

Mr. McIntosh—"Your attention, gentlemen, if you please. [Hear, hear.] This contest is between Bombardier Wells, in this corner, and Sergeant Sunshine in that, both of 'is majesty's service. They will battle for the honor of which is to be considered the most suitable representative of the united kingdom to put against some other suitable representative of the united kingdom, and in that manner determine which is the best suited representative of the united kingdom to challenge for the world's championship now 'eld by Mr. Johnson, the American negro. [Hear, hear.] If they do anything that meets with your approval while the contest is in progress, kindly acknowledge the same by the clap of the 'and, and no remarks, please—and above all no fruit."

Voice—"Bravo!"

There goes Jeff Livingston's $3,000,000 "outlaw" league in the first carriage with the plumes on it. Mr. Livingston disclaims the harboring of any such notion. He is for the national commission first, last, and all the time, and so forth and so on, and wouldn't do anything in the way of erecting hurdles for organized baseball to jump, etc. The inevitable conclusion leaves no penalties for the originators and spreaders of the "sensation" to pay. They get by with flying colors. They made a baseball story, and, according to the measure of such things, a corking good one. We're ready for the next one.

WOMEN'S WESTERN GOLF MEET OPENS AT SKOKIE CLUB TODAY.

Nearly Eighty Contestants to Compete in Eighth Annual Tourney, Beginning This Morning.

BY J. G. DAVIS.

Skokie Country club golfers will be hosts to nearly four score contestants in the eighth annual championship of the Women's Western Golf association this morning, play starting at 9:30, at which hour Miss Myra Helmer of Midlothian and Mrs. F. S. Colburn of Evanston will head the procession.

The qualifying round will be at eighteen holes, the lowest sixteen scores being eligible for the championship, and the next three flights of sixteen for the association trophy, the Skokie cup, and the solace cup, respectively.

In the seven years of its existence the championship never has gone outside the Chicago district, and unless some of the visitors develop unexpected strength the chances are it will remain here for another year. So far only one outside player has been able to get as far as the final, that being in 1908, when Miss Grace Semple of St. Louis was runner-up to Mrs. W. France Anderson in the tournament held at St. Louis. Mrs. E. H. Sprague of Omaha was a semi-finalist the same year.

Winners and runners-up in previous years have been as follows:

1903—Miss B. Anthony, Glen View; Miss M. Higgins, Midlothian, runner-up.
1904—Miss F. Everett, Exmoor; Miss J. A. Carpenter, Westward Ho, runner-up.
1905—Mrs. C. L. Dering, Midlothian; Mrs. W. F. Anderson, Hinsdale, runner-up.
1906—Mrs. C. L. Dering, Midlothian; Miss F. Everett, Exmoor, runner-up.
1907—Miss L. French, Windsor; Miss S. Ainslie, Westward Ho, runner-up.
1908—Mrs. W. F. Anderson, Hinsdale; Miss G. Semple, St. Louis, runner-up.
1909—Miss V. Llewellyn, La Grange; Miss C. Painter, Midlothian, runner-up.

Members of the Dentists' Golf association pulled off the qualifying and first match round of their annual tournament at the Calumet Country club yesterday. Dr. Clyde Cadwell had low score in the medal round, notching 88 under bad weather conditions over a slow course.

Three flights of eight each qualified. The second match play rounds are set for this morning, the losers in the first round competing in consolation flights. Summary of first round:

FRAME CUP.

C. Cadwell [88] defeated F. E. Roach [103], 8 and 6; B. A. Duffy [93] defeated E. A. Schmuck [98], 1 up; F. D. Reed [92] defeated E. M. Fredericks [104], 3 and 2; W. C. Taylor [99] defeated W. G. Clark [93].

RITLER CUP.

J. F. Binnse defeated C. E. Austen [115], 3 and 2; E. F. Bryant [107] defeated S. S. Lombard [110], 6 and 4; F. S. Elles [106] defeated D. M. Kallie [107], 4 and 3; H. N. Orr [108] defeated A. C. Haas [114], 2 and 1.

ROSS CUP.

H. E. Barber defeated C. E. Bentley, 4 and 3; O. H. Muller defeated L. E. Bake, 1 up; W. J. Phillips defeated G. W. Humpidge, 4 and 3; A. G. Johnson defeated W. T. Reeves, 6 and 5.

Glen View women will compete in their annual handicap tournament Sept. 19 to 22. Twenty-four players will qualify in three flights of eight each, the medal play round being at 9 holes. Match play rounds will be played in the mornings and minor events in the afternoons, a mixed foursome being scheduled for the final afternoon. Entries should be sent to Mrs. Ira J. Couch at Golf, Ill., by Saturday, Sept. 17.

BOWLERS OFF TO EARLY START.

Bowlers beat the disappearance of the last straw hat of 1910 by three full days this year, two leagues opening their seasons last night. Memories of base hits proved too strong with the majority of the players in action, and scores were low, although Walter Scully of the Goodfriends, in the Southwest league, flirted with a 200 average, missing it by only four pins. The Windy City league opening took place at two drives, Stehno's and Hovorka's. Scores:

SOUTHWEST.

Goodfr'ds	175	835	814	Colts	854	820	784

WINDY CITY.

Hovorkas	865	869	808	Stehnos	867	806	825
Ryans	830	846	872	Kriseks	817	804	737

AMMER[illegible]

Ammer'l	809	744	[illegible]	[illegible]eris	781	707	739

FIGHTERS AGREE TO BATTLE OCT. 6

Wolgast and McFarland Sign Articles for Contest at Milwaukee.

PROMOTER PUTS UP $1,000.

Match, Postponed One Week at Packey's Request, to Be Held in Baseball Park.

Unless one of the fighters happens to change his mind suddenly, as has been the frequent course of procedure in the last two weeks, Ad Wolgast, lightweight champion, and Packey McFarland, challenger, will clash in a ten round bout in Milwaukee at the American association ball park on Oct. 6.

Articles to this effect were signed yesterday when John Schiappacasse, representing the Star A. C. of Milwaukee, met McFarland and Tom Jones, Wolgast's manager. Schiappacasse deposited $1,000 to insure the staging of the bout, while McFarland and Jones each placed $1,000 to insure appearance and weight.

The match was originally scheduled for Sept. 30, but was postponed a week at McFarland's request in order to allow the stockyards fighter more time to get into shape to make the weight, 133 pounds, five hours before the fight.

Packey to Get 25 Per Cent.

According to the agreement, which was reached after hours of squabbling over small matters, Packey is to receive 25 per cent of the gross receipts. Wolgast will receive as his end a guarantee of $5,000 with a privilege of 45 per cent of the gross. It was agreed that no decision should be rendered and a referee should be selected at a later date.

The fight will take place at night and the fighters are to enter the ring at 10 o'clock. The park already has lighting equipment and it will take little expense to put in the remaining lights necessary. The promoters have secured a written contract with C. S. Havenor, owner of the park, in which he has agreed to lease the park for that night. He will receive 10 per cent of the gross receipts.

McFarland, after signing articles, called off his match with Jack Goodman at the Fairmont A. C. of New York, scheduled for Sept. 27, and will leave for Lake Bluff, Ill., tomorrow to begin active training. Wolgast, who is working out at his farm at Cadillac, Mich., will do his training at a roadhouse outside of Milwaukee. The champion will pass through the city today on his way to the Cream city.

Articles of Agreement.

The articles are as follow:

Entered into this 12th day of September, 1910, by and between the Star Athletic club of Milwaukee, Wis., and Ad Wolgast, lightweight champion of the world, and Packey McFarland, parties of the second part.

It is agreed that the said Wolgast and McFarland, parties of the second part, shall engage in a ten round boxing contest, no decision to be rendered, at the clubrooms or the place designated by the said Star Athletic club.

It is further agreed that the said club by articles heretofore signed shall pay each contestant amounts mutually agreed upon by parties of the first part and parties of the second part.

It is further agreed that parties of the second part deposit a forfeit of one thousand dollars ($1,000) each as a guarantee for weight and appearance, this forfeit to go first for weight and afterward for appearance.

It is further agreed that the Star Athletic club shall deposit a forfeit of one thousand dollars ($1,000) as a guarantee to hold the said contest, and should anything occur to prevent the holding of said contest on date agreed upon this $1,000 is to be forfeited equally to said Wolgast and McFarland.

TOM JONES, for Wolgast.
PACKEY McFARLAND.
NEW STAR A. C.,
J. C. SCHIAPPACASSE.

Witnessed: J. H. KERR.

Pugilistic Pointers.

Abe Attel, who will meet Charley White at Milwaukee on Friday night, arrived in Chicago yesterday and will leave for the Cream City tomorrow to finish training.

Walter Little, the local lightweight, returned yesterday from a successful trip in the south and immediately signed to meet Young Donahue at Pekin, Ill., on Monday night before the [illegible] club of Peoria.

LONG DRIVES FOR MOTORISTS.

Distance of First Day's Interclub Run Between C. A. A. and C. A. C. to Be 165 Miles and Second 149.

At a meeting of the joint committee which will have charge of the fall interclub reliability run to Waukesha, between the Chicago Athletic association and Chicago Automobile club to be held on Oct. 6 and 7 it was decided the first day's run would cover a distance of 165 miles and the second 149 miles. The meeting was held last night.

The noon control on the first day will be at Harvard, Ill., seventy-three miles from Chicago, and the same control the next day at Elgin, a distance of sixty-four miles from Waukesha. The Chicago Automobile club will send its special commissary wagon to furnish lunch to the contestants at the controls on each day.

The start will be made from the C. A. A. and the finish will be at the Chicago Automobile club, where the losing team will buy the supper for the winning aggregation. An entrance fee of $10 will be charged and entries will close on Oct. 4. It was decided that headquarters at Waukesha will be at the Rest Haven hotel. In choosing the umpire the C. A. A. won and selected the old. W. C. Thorne presided at the meeting.

ENTRIES FOR VANDERBILT CUP.

Crack Drivers Officially Named for Annual Motor Grind on Long Island on Oct. 15.

New York, Sept. 12.—Entries announced tonight for the international grand prize race over the Vanderbilt course on Long Island on Oct. 15, are as follows: Mercedes, [illegible]; Loft; Benz, Barney Oldfield; Benz, [illegible]; Hemery; Benz, George Robertson; Fiat, [illegible]; Wagner; Fiat, Ralph de Palma; Marmon, [illegible]; Nazarro; Marmon, Ray Harroun; Marquette-Buick, [illegible]; Dawson; Marmon [not named]; Marquette-Buick, [illegible]; Louis Chevrolet; Marquette-Buick, Arthur Chevrolet; [illegible]; man; Marquette-Buick, Arthur Chevrolet; Benz, Burman; Marquette-Buick, Arthur Chevrolet; Alco, Harry F. Grant.

Buick Wins Reliability Run.

Kansas City, Mo., Sept. 12.—Buick No. 16 was declared the winner of the Kansas City reliability tour today. The trophy is a silver cup valued at $500. The tour ended on Thursday after a trip of ten days over 1,585 miles in territory west of here.

SEMI-PROS BOOK MANY GAMES.

Chicago and Intercity Leagues Schedule Contests on Diamond for Saturday and Sunday.

The Chicago league held its weekly meeting at Clark street yesterday afternoon and booked games for Saturday and Sunday. The feature game will be on Saturday at Red Sox park, when the Nichols' leading West End club will meet the Chicago Giants, who are in second place, a game and one-half games back of the leaders. Saturday games follow:

Chicago Giants and West Ends at Red Sox park.
Rogers Parks at Roseland.
Red Sox at Seneca park.

Sunday games follow:

Spaldings at Logan Square.
Rogers Parks at West End park.
Chicago Giants at Red Sox park [two games].

The Intercity Baseball association at its meeting billed Sunday games as follows:

All Stars at Gunther park.
Edelweiss and Athletics at Artesian park, [illegible] here to meet Artesians.
Mutuals at Roseland.
Gunthers at Roseland, a. m.
Normals at Tortenson park.
MacCormacs and Greeleys at Roseland, [illegible]
Chicago Giants at Tortenson park, a. m.
All Chicagos at Seneca park.
Thompsons at Seneca park, a. m.
Joliet Standards at Ogden's Grove, a. m.
Havana Stars at Thompson's park.
Thomas Colts and Athens at Ogden's Grove.
Keener Colts and Fairs at Normal park, [illegible]
Original Crawfords and Social [illegible]
[illegible] park.
St. Michael's Athletics at Wanderers [illegible]
Y. M. I. and Central Parks at Meyer's [illegible]

Saturday games follow:

All Stars at Gunther park.
Artesians at Tortenson park.
Ripmores and Joliet Standards at [illegible] park.
Western Electrics at River Forest.
Orions and Havana Stars at Rogers Park.

For other sporting news see [illegible]

SAYS HE PA[illegible]
TO I. C. INSP[illegible]

Superintendent [illegible]
Asserts Men Who [illegible]
Strict" Were [illegible]

REPORTS ALSO [illegible]

J. F. Considine Tel[illegible]
Figures After R[illegible]
Check Up o[illegible]

EASTMAN

Even [illegible]
the Sp[illegible]
a [illegible]

It [illegible] in seve[illegible] nigh[illegible]

doesn[illegible] feed b[illegible] steam [illegible] the fir[illegible] The [illegible]

Spe[illegible]
burns [illegible] saving [illegible] sizes. without [illegible]

Ch[illegible]

SAYS HE PAID TIPS TO I. C. INSPECTORS

Superintendent of Car Firm Asserts Men Who Were "Too Strict" Were Fired.

REPORTS ALSO "FIXED."

J. F. Considine Tells of Changing Figures After Railroad Men Check Up on Cars.

Payments by officials of the Blue Island Car and Equipment company and the Ostermann Manufacturing company to the Illinois Central car inspectors who were supposed to check the repair work with the bills rendered, and "doctoring" of the inspectors' own reports by the same officials in order to make them correspond with padded bills were described by witnesses yesterday before Judge Bruggemeyer.

John F. Considine, 1823 Seventy-second street, a former Illinois Central car foreman, who was made superintendent of the Blue Island plant, testified to having "padded" car repair bills so that the material would average from $155 to $165, and the labor about 50 per cent additional, and to having made more or less regular payments to the inspectors, who later O. K.'d the bills.

He said he had given Paul Kovaleski from $10 to $20 two or three times, John Strain $50 or $60, and Richard Roth, who was inspector for seven months, $20 a week. Roth was placed on the stand later and testified to having received the money from Considine.

Admits Receiving Payments.

He said he also had been paid about $25 a month by Henry C. Ostermann while employed in checking up the work at the Ostermann plant. Roth testified that he was unable to make an adequate check of the cars and "just stamped the bills" and let it go at that. Considine said that an inspector, George Oakes, who was "too strict," held his position only a week.

Most of the payments were made without any conversation by simply "handing" the inspector some money or slipping a bill into his pocket if outsiders were present.

Considine said he left the Illinois Central to work for the Blue Island concern because T. F. Barton, the master mechanic at the railroad's Burnside shops, who held stock in the Blue Island company, told him he could make more money there.

The payments to inspectors were made, he said, in accordance with instructions from F. H. Niles, president of the company, who sometimes handled the money himself.

"What did he say when he told you to pay this money?" asked Attorney Walter L. Fisher.

"He just told me to give Paul a little money. Sometimes Niles paid it and sometimes Robert Farragher, the secretary, paid him. Mr. Niles did say something about paying him on a percentage basis, but I don't know whether it was carried out.

"Niles told me to make the bills average $155 to $165 for materials, and either he or Farragher would put on the labor in the office. I blocked out the bills so they would average as close as possible to that figure. If the piece work slips didn't make enough when they were copied on to bills, I added enough items to make up.

Too Strict; Is Dismissed.

"Oakes was only there six or seven days," continued Considine. "He was so strict he wanted us to put so much work on the cars we couldn't do it inside the limit of $275. He was removed.

"I gave Strain $20 two or three times. The inspectors were working overtime and growling about it and I used to give him $20 for his overtime. He was pretty strict, too, and he didn't stay long. Roth got $20 a week for almost every week he was there. Once in awhile he found fault with the bills and we fixed them. I would hand it to him whenever I saw him, or if there were any fellows there, I would drop it in his jacket pocket."

Roth corroborated the statements of Considine as far as they referred to him, telling of missing the books Considine had taken from his desk. He said he had first been sent to the Ostermann plant and later to the Blue Island plant as an inspector by J. M. Borrowdale, then general foreman at the Burnside shops, who was also a stockholder in the Blue Island company. He had no instructions except to do as his predecessor, named Nisson, had done.

Roth admitted he had given the rubber stamp with which he O. K.'d bills to C. H. Polley, Ostermann's chief clerk.

EIGHT IN A ROW FOR THE ABBE

Geers' Marvel Scores Latest Triumph at Syracuse.

THREE HEATS TO A DECISION.

Lady Isle Puts Up Fight in Second, Finishing Length Behind.

Syracuse, N. Y., Sept. 12.—The Abbe won his eighth straight victory of the season today by taking the Syracuse stakes at the opening of the grand circuit races here. Ed Geers had no trouble in taking him through three straight heats to victory. Lady Isle was a stubborn contender in the first two heats. In the second the gelding landed a bare length in front of her. In the final Evelyn W., in a hot drive, outstepped Lady Isle for the place. Summaries:

First race, the Kah-Noo-No, for 3 year olds, 2:25 trotting [2 in 3], purse $1,000:

Lionelle, br. s., sire Bellini-Cecil McGregor, by Robert McGregor [J. Dickerson]	1	1
Enara, br. f. [Henry]	2	3
Grace, s. m. [M. McDevitt]	3	2

Time—2:14¼, 2:16¼.

Second race, Syracuse stakes, 2:12 pacing [3 in 5], purse $5,000:

The Abbe, blk. g., sire Chimes-Nettie King, by Mambrino King [Geers]	1	1	1
Lady Isle, br. m. [W. Cox]	2	2	3
Evelyn W., b. m. [B. Shank]	3	4	2
Mike Wilcox [C. Opdyke]	4	3	4
St. Patrick, r. g. [W. Rhodes]	5	5	5

Time—2:05¾, 2:06¼, 2:05¾.

Third race, 2:18 trotting [3 in 5], purse $1,200:

Henry Winters, b. h., sire Ed Winters-Charming Bunker [McDonald]	5	1	1	1	
Watega, b. m. [A. Rathbun]	3	2	6	2	
Peter Dorsey, b. g. [M. McDevitt]	2	5	2	3	
Oriena, br. m. [E. Benyon]	6	3	3	4	
Miss Winter, blk. m. [A. Pennock]	4	4	4	dr.	
Better One, b. g. [A. Blanchard]	1	6	ds.		

Time—2:12¼; 2:11¼; 2:10¾; 2:12¾; 2:12¾.

WORLD MARK TO MINOR HEIR.

Son of Heir-at-Law Paces Mile in Competition in 1:59 on Indianapolis Track.

Indianapolis, Ind., Sept. 12.—In a special race at the state fair grounds today Minor Heir, the son of Heir-at-Law, broke the world's record for the paced mile in competition by going the distance in 1:59. The previous record, 2:00, was set by Minor Heir at Galesburg, Ill., two weeks ago. Lady Maud C. finished second in 1:59½ and George Gano third in 1:59¾, and Hedgewood Boy fourth in 2:00. At the first turn Driver Hersey took Minor Heir to the front and he never was headed. The first quarter was :29¾, the half :59, the three-quarters 1:29¾.

MILWAUKEE RACES POSTPONED.

Heavy Track Advances the Trotting and Pacing Races of Great Western Meeting a Day.

Milwaukee, Wis., Sept. 12.—The Great Western trotting and pacing races at the state fair this afternoon were postponed on account of muddy track.

MONTREAL RACE RESULTS.

First race, ¾ mile—Baythorn, 112 [Goldstein], 4 to 1, won; Wrap, 109 [Burns], 8 to 5, second; Althamaha, 105 [Glass], 10 to 1, third. Time, 1:01 1-5. Huetamo, Roebuck, Quicksilver, Too May, Twickenham, Laomedon, and Spin ran.

Second race, 1 mile—Marigot, 96 [Garner], 10 to 1, won; Granis, 111 [Gross], 4 to 1, second; Responseful, 93 [Cole], 7 to 1, third. Time, 1:39. Madeline L., Equation, Domithilda, Cruche d'Or, Bang, Lady Esther ran.

Third race, ¾ mile—Lovetie, 106 [Wilson], 3 to 1, won; Big Stick, 104 [Gross], 3 to 1, second; Busy, 106 [Goldstein], 15 to 1, third. Time, 1:13 3-5. Elfin Beau, J. H. Houghton, Anavri, G. M. Miller, Starbottle ran.

Fourth race, ¾ mile—Mezoana, 95 [Glass], 6 to 1, won; Field Mouse, 111 [Dugan], 3 to 1, second; Guy Fisher, 116 [Wilson], 3 to 2, third. Time, 1:24 4-5. Black Mate, Magazine, and Fort Johnson ran.

Fifth race, steeplechase, about 2 miles—Brendan, 132 [Williams], 5 to 1, won; Prince, 150 [McKinney], 3 to 1, second; Magellan, 132 [Yorell], 12 to 1, third. Time, 4:24. Thomond, Jimmy Lane, Osage, Oakhurst, and Dr. J. F. Aitken ran.

Sixth race, 1 1-16 mile—Edda, 109 [Burns], 7 to 2, won; Sempronius, 126 [Archibald], even, second; Picolata, 97 [Cormack], 30 to 1, third. Time, 1:06. Rye Straw, Sandhill, Whin, Nightfall ran.

Seventh race, 1⅛ miles—Question Mark, 106 [Archibald], 6 to 1, won; Arimer, 104 [Glass], 8 to 1, second; My Gal, 96 [Dunn], 15 to 1, third. Time, 1:58 4-5. John Reardon, The Golden Butterfly, Perry Johnson, Lexington Lady, Rifleman, and Live Wire ran.

ISSUES BLANKS FOR AUTO SHOW

Manager Miles Sends Out Applications and Plots Showing Space for the Exhibitors.

Manager Samuel A. Miles of the Chicago automobile show, which will be held at the Coliseum and First Regiment armory for two weeks, from Jan. 28 to Feb. 11, yesterday issued the blank applications and the plots showing the space which will be assigned to the various exhibitions. For both the exhibition of pleasure and commercial cars the drawings will be held at 3:30 p. m. on Wednesday, Oct. 5, at the offices of the National Association of Automobile Manufacturers, Inc., under whose auspices the annual show is held, at 7 East Forty-second street, New York City. The pleasure vehicles will hold forth from Jan. 28 to Feb. 4, while the commercial vehicle manufacturers will have their exhibition from Feb. 6 to 11. Both shows will occupy the Coliseum and First Regiment armory.

"In my large six-flat building the 'Spencer' keeps a steady pressure of two pounds of steam for 12 hours in coldest weather without attention."

JOS. P. O'HERN, 1209 Garfield Blvd., Chicago.

SPENCER SAVES

Even in the Coldest Weather the Spencer Heater Produces a Steady, Even Heat

IT does this without any attention beyond coaling once in 24 hours in ordinary winter weather—twice in severe—and shaking the ashes down night and morning.

Putting coal into the magazine doesn't lower your fire. With the surface-feed boiler, the minute coal goes on the steam goes down—and STAYS down until the fire breaks through the fresh coal again. The

Spencer Steam or Hot Water Heater

burns No. 1 Buckwheat Hard Coal—at a saving of about 40% over the larger hard coal sizes. It costs about the same as Pocahontas without its dirt, soot and smoke.

Our Booklet tells how several hundred Chicago folks have made a "Spencer" pay for itself in from 2 to 4 years. Glad to mail a copy.

SPENCER HEATER COMPANY, SCRANTON, PA.

Chicago Branch, 52 Dearborn St.

EDUCATIONAL.

THE E. BURNHAM School of Individual Instruction

IN HAIRDRESSING and BEAUTY CULTURE
Also in Manufacturing Hair Goods

We are now ready with the New Coiffures. VISITING HAIRDRESSERS will be given SINGLE LESSONS at a moderate cost. Our instructors in Beauty Culture are experts and teach the work scientifically. The instructors in Hair Dressing are artists and our styles are correct. We give the students the advantage of practice on living models who are paid for posing.

—WE TEACH—

Beauty Culture in all its branches—everything pertaining to the beauty of the face and complexion.
ELECTROLYSIS—multiple or single needle—scientifically taught.
MANICURING and HAND MOLDING, and all about beautiful hands.
CHIROPODY—Everything pertaining to foot beauty and comfort.
HAIR DRESSING—Everything pertaining to beautiful coiffures. Hair Dyeing, Hair Tinting, Hair Bleaching and the NEW subject Hair GLINTING, which is an art with us.
SCALP TREATMENTS—Everything pertaining to beauty and growth of the hair.
HAIR WAVING—Everything on this subject that is correct.
MANUFACTURING OF FINE HAIR GOODS, which includes all the new ideas in switches, chignons, postiches, etc.

REMEMBER
We issue fashion plates QUARTERLY, giving authentic fashions in Hair Dressing.

OUR DIPLOMA
Stands for everything SCIENTIFIC, ARTISTIC and PERFECT in the subjects taught, and gives dignity and prestige to the possessor. Call or write for information. We also teach by CORRESPONDENCE where prospective students cannot come to Chicago. These courses are made very plain, thorough and scientific. All information on request.

E. BURNHAM
70 and 72 State St., Dept. 3
CHICAGO, : : ILLINOIS

SCHOOL of ACTING OF THE BUSH TEMPLE CONSERVATORY

KENNETH M. BRADLEY, Director
N. Clark St. and Chicago Ave., Chicago

The most thoroughly equipped in Chicago and only school of acting west of New York affiliated with a producing house.
Offers dramatic students more professional advantages in the way of stage technique rehearsals and public appearances.
Privilege of Bush Temple Theater for frequent public appearances of students.
The Bush Temple Lyceum has a large and fully equipped stage devoted exclusively to the use of students of school of acting.

EDWARD DVORAK
Dramatic Director

Assisted by an able corps of teachers. Day and Night Classes. Pupils enrolled at any time. Fall term begins September 12th. For catalogue or further information call on or address E. SCHWENKER, Secretary.

Twenty-Fifth Season
American Conservatory
Kimball Hall 239-253 Wabash Av. Chicago, Ill.
THE LEADING SCHOOL OF Music and Dramatic Art
Eminent faculty of 70. Course of study modern and progressive. Superior Teachers' Training School. Public School Music. School of Expression, Physical Culture. Unsurpassed free advantages. Fall term begins Thursday, Sept. 8th. Catalog mailed free.
JOHN J. HATTSTAEDT, President.

Hart Conway School of Acting
Conducted by Hart Conway, America's most distinguished educator for the stage. Kimball Hall, Chicago, Ill. Send for prospectus.

St. Alban's School for Boys KNOXVILLE, ILLINOIS
Prepares boys for college or business. Certificate admits to leading colleges. Beautiful buildings, spacious grounds and beautiful location. The best of discipline and individual attention in all departments. Gymnastic training and athletics at all seasons. Separate residence and Matron for younger sons. Head Master at 510 Masonic Temple, Chicago, 11 a. m. to 1 p. m. Wed and Thurs.
REV. C. W. LEFFINGWELL, D. D., Rector.
LUCIEN F. SENNETT, M. A., Head Master.

Bunker Hill Military Academy
B H M A
Bunker Hill, Ill., 35 Miles from St. Louis. Twenty-eighth year, limited, individual attention; genuine home life; complete equipment; beautiful grounds; military, athletic and gymnastic training. Elementary, Business and College Preparatory courses; ethical and religious culture; best references; non-sectarian; $450.00. No better anywhere. Write, giving age, grade, phone number, etc. W. D. MARBURGER, B. D., Head Master, or S. L. STIVER, Ph. D., Supt.

The College of Physicians and Surgeons
of Chicago College of Medicine, University of Illinois will open its regular session Sept. 27, 1910. Laboratory equipment complete, clinical facilities unsurpassed. Individual and bedside instruction a special feature. Students allowed to specialize in elective subjects. Send for catalogue 6.
FRANK B. EARLE, M. D., Sec'y,
Congress & Honore Sts., Chicago, Ill.

SHERWOOD MUSIC SCHOOL
WM. H. SHERWOOD, Director
Best Modern Principles of Artistic, Scientific and Practical Value.
FALL TERM OPENS SEPT. 12, '10
Piano, Vocal, Organ, Theory, Violin, Public School Music, Elocution, Dramatic Art, Languages, Classic Dancing and Physical Training.
For detailed information, address
Box 3, 712 FINE ARTS BLDG., Chicago, Ill.
WALTER KELLER, Secty.

MILWAUKEE-DOWNER COLLEGE. Milwaukee, Wis.
FOR WOMEN
FULL COLLEGE COURSES leading to degree. HOME ECONOMICS. Training course for teachers. MUSIC directed by Emil Liebling; diploma. ART, Elocution, Gymnastics, Athletics. LOCATION combines advantages of city & country. MISS ELLEN C. SABIN, President.

Chicago Conservatory
Auditorium Bldg. Congress St. & Wabash Ave.
Walton Perkins, Pres. Voice, Violin, Piano, Organ, Dramatic Art, Theory, Practice—taught in class and private lessons. Write Dept. A for catalogue.

The Centralizing School of Music
GERTRUDE RADLE-PARADIS, Director.
Piano, Theory, Vocal, Dramatic Art, Public School Music, English. Fall term opens Sept. 12. For booklet 6, address the Registrar, 518 Fine Arts Bldg., Chicago.

Cosmopolitan School of Music & Dramatic Art.
Unsurpassed faculty of 50. The best school for earnest pupils. Diplomas, Piano, Voice, Violin, Public School Music, etc. Address Registrar for catalogue 5. Auditorium Bldg., Chicago, Ill.

ST. PAUL'S COLLEGE, St. Paul Park, Minn.
Preparatory school. Accredited to State University. Academic, Business, Music, Elocution & Physical Culture Dept. Ad. Pres. H. J. Hoffert, M.S.D.D.

MIAMI UNIVERSITY OXFORD OHIO.
102nd year opens Sept. 20. Free Tuition; low cost of living; wide range of studies; full college course. Write for catalog.

ST. PATRICK'S ACADEMY, Momence ILL.
Fifty miles from Chicago. For girls & young ladies. Boys between 5 and 12 years admitted. Complete Academic Course. $15 mo. includes board & tuition.

ROCKFORD COLLEGE FOR WOMEN
One of the 16 women's colleges ranked in first class in scholarship. Degrees of B. A. & B. S. Also vocational training. Catalog. Julia H. Gulliver, Ph. D. Pres. Box O, Rockford, Ill.

LAKE FOREST ACADEMY
Prepares boys for any College, University or Technical School. Manual training. Public Speaking. Our graduates succeed. 5 buildings. For cat. ad. Wm. Mather Lewis, H. M., Box 108, Lake Forest, Ill.

COLUMBIA SCHOOL OF MUSIC
CLARE OSBORNE REED, Director.
Piano, Voice, Violin, Theory, Public School Music and Drawing. Fall term opens Sept. 12. Address Registrar, Box 3, 246 Wabash Ave., Chicago, Ill.

G. HENRY JACOBSEN'S
SCHOOL OF ARTISTIC DANCING
Auditorium Bldg., Wabash Ave., entrance 5th floor. Established 1883.

EDUCATIONAL.

To Teach Boys To Live

LA PORTE, INDIANA
EDWARD A. RUMELY, M. D., President
RAYMOND RIORDON, Superintendent
JOSEPH E. HALLINEN, Prin. Higher Grades
BESSIE W. STILLMAN, Prin. Lower Grades

Interlaken is a school for boys between the ages of nine and nineteen.
Interlaken offers the usual course of our best schools and gives thorough preparation for any American University, Technical School or Agricultural College.
An exceptional faculty of some forty trained teachers.
Accommodations for one hundred and fifty boys.
Eight buildings.
A square mile of forest, farm, garden and playground.
Maintains a tent village all winter in connection with the regular school.
Not a commercial enterprise, but an educational demonstration of teaching boys how to live.
Catalog and detailed information on request.
Representative may be seen by notifying The Chicago Tribune's Bureau of School Information. Phone Central 100.

The Interlaken School
LA PORTE, INDIANA

Perfection in Vocal Expression
will increase your income, whatever your calling, and make you more welcome wherever you go. Our successful system of training in vocal expression has brought us students from all sections of the U. S. Ministers, lawyers, orators, teachers, readers, elocutionists and others, to whom a more effective delivery was essential. We train College and High School Graduates, fitting them for lucrative positions as Public Readers and Speakers, Teachers of Vocal Expression, Dramatic Art and Physical Training.
A full course includes physical education, gesture, voice culture, expression, art of conversation, story telling, literary interpretation, dramatic art, oratory, extemporaneous speaking, debate, practice of parliamentary law, and other desirable accomplishments of kindred nature.
The faculty comprises teachers of wide experience and great ability. Fall term opens September 20th.
Catalogue Free on request to (4)
COLUMBIA COLLEGE OF EXPRESSION
701 to 716 Steinway Hall Chicago, Ill.

The College of Music of Cincinnati.
An Endowed School having a corps of artist teachers in all branches; its own Orchestra, Chorus, School of Opera, School of Elocution and Acting, and its own Theater and Concert Hall.
Gave the first American performance of Mozart's Opera—"Cosi Fan Tutte," presented by students—also several other operas in previous years.
The late Theodore Thomas—the first director—established high artistic standard which has been increased.
Better advantages for the serious students than any other institution of Musical Education in America.
A postal card will let you know more about—The College of Music of Cincinnati—Elm St. opp. Washington Park—Cincinnati, Ohio.

WE TEACH YOU
DRAFTING

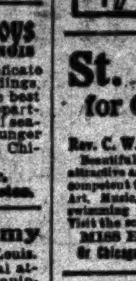

and assist you to obtain a position that will support you while completing the course. It will be to your advantage to visit our school and let us explain our practical methods of teaching, low cost of tuition and the short courses. Day and Evening Classes. We will send our catalogue upon request.
CHICAGO TECHNICAL COLLEGE
Athenaeum Building
26 E. Van Buren St., Chicago, Ill.

St. Mary's School
for Girls and Young Women
Knoxville, Illinois
Rev. C. W. Leffingwell, D. D., Rector and Founder (1868)
Beautiful buildings with 40 acres of ground, in a healthful, attractive and cultured community. Instruction in all grades by competent teachers of experience; special preparatory course; Art, Music, Languages, Domestic Science; Gymnasium and swimming pool. Domestic, social, and religious influences. Visit the school. Address for year book:
MISS EMMA PEASE HOWARD, Principal.
Or Chicago Office, 1515 Masonic Temple. Phone Central 3902

Rock River Military Academy
DIXON, ILL.
IDEAL HOME SCHOOL FOR BOYS.
The course of instruction under the most competent masters embraces everything that tends to thoroughly equip and develop both mind and body. The advantage offered is not only in point of location and curriculum, but also in the low tuition charges—three hundred dollars for board and tuition. Pupils enrolled at any time.
EDWIN B. FLOYD, Major and Commandant

Hinshaw Conservatory
FACULTY OF 40 INSTRUCTORS.
With Dr. Wm. W. Hinshaw, the distinguished voice teacher, director of vocal department, and Ottokar Malek, eminent Bohemian pianist, director piano department. Chev. Emanuel, of Chicago Philharmonic Orchestra, director of opera and theory. Catalog free. Address A. J. HINSHAW, Manager, 400 Kimball Hall.

THE ART INSTITUTE OF CHICAGO
ART SCHOOL
Fall Term Opens October 3d
All branches of Art taught by the best possible instructors. For catalog address the Registrar, Box 10, The Art Institute, Chicago, Ill.

CHICAGO **LAW** SCHOOL
NIGHT CLASSES
Law and High School Courses. Positions open; $15 week. For catalog address Chancellor J. J. Tobias, 100 Randolph St., Chicago. Phone Central 3438.

STEVAN SCHOOL FOR GIRLS
4313 Drexel Boulevard.
In the heart of Chicago's best residence section. Certificate admits to Wellesley, Vassar and other colleges open to women. Twenty-first year opens Sept. 19th. Send for circular. Address Mrs. Luella H. Wilson, Principal.

METROPOLITAN CONSERVATORY OF MUSIC
Harry Dimond and Gustav Birn, Directors. Complete Musical and Dramatic Education guaranteed. String Orchestra for pupils. Artists furnished for Concerts. Address BAYARD FALLAS, Mgr., 600 Kimball Hall, Chicago.

KINDERGARTEN TRAINING
Two-year course. University Lectures. University Credits. Home for students under supervision of resident teachers. For catalog 4, address Chicago Free Kindergarten Ass'n, 6 E. Madison-st., Chicago.

CHICAGO SCHOOL OF APPLIED AND NORMAL ART instructs in Painting, Manual Training, Normal Courses, Illustration, Design, etc. Diploma accepted by Boards of Education of Chicago and New York. Fall Term Sept. 12. Write for catalogue 4. 234 MICHIGAN AVE., CHICAGO, ILL.

ANNA GROFF BRYANT INSTITUTE OF VOCAL ART. A school devoted to the higher education of vocal students; also Normal course. Opens Sept. 27. Private lessons Sept. 7. For literature add. Sec'y D. 522-8 Fine Arts Bldg., Chicago.

BLAKE COUNTRY SCHOOL
Classes average 6. All study under masters. Real teaching for individual needs. Tuition $400 up. With board, $600 up. Box 611, Bronxville, N. Y.

The University of Illinois offers thru its College of Dentistry a 3-year course of study, leading to the preparation of practice of the least crowded profession. Catalog 7. Address Dr. G. W. COOK, Dean, Honore and Harrison Sts., Chicago, Ill.

EDUCATIONAL.

TODD SEMINARY
A School of Honor for 63 Years
Near Chicago
AN unusual school, with enviable traditions and untarnished record. Our ideal, "FOR EVERY TODD BOY A GOOD CITIZEN." We take good boys of earliest school years and by sensible methods and living examples train their minds and bodies, morals and manners, developing sturdy Christian character and self-reliance. We cultivate individuality. A school which has the hearty approval of hundreds of mothers. One hour from Chi. 1,000 ft. above sea. Absolutely healthy.
TODD SEMINARY
For Younger Boys
Genuine home life. Pure social atmosphere. Total removal from outside influences. Cozy buildings and a fine, big campus and woodland. No day pupils.
All our teachers are college graduates and athletes, whose specialty is—BOYS. Our study courses cover the demands of a boy's formative period.
These are proven statements. Come out and see us, or send for prospectus.
NOBLE HILL, Prin., Woodstock, Ill.

The Kenwood Institute
and The Loring School for Girls
Now Consolidated at 4600 Ellis Avenue, Chicago.
The Kenwood Institute has long been one of the leading academies affiliated with the University of Chicago, and Mrs. Loring as principal of The Loring School, has for 25 years maintained a high standard of scholarship. Pupils are admitted on certificate from either school to all colleges accepting women. During past ten years three pupils have won entrance scholarships to Bryn Mawr. We offer a two years' advanced course for High School graduates; College Preparatory and Special Courses; Intermediate, Primary and Kindergarten departments. Unequaled advantages in Music, Art and Preparation for Foreign Travel. New, model building for day school with tennis and basket-ball courts and playgrounds. Handsome residence, offering bath with each bedroom. Catalogue on request. Telephone Oakland 787. Fall term opens Tuesday, September 20th.
STELLA DYER LORING, HELEN DYER LORING | Principals

SACRED HEART COLLEGE
FOR BOYS, WATERTOWN, WIS.
Three Hours' Ride From Chicago.
Founded 1872.
Buildings are large, modern and well ventilated, offering every convenience for a modern education. 60 acre campus. Outdoor athletics.
Board, tuition, $250 year; private rooms $50 extra. Boys 12 years or under, $220.
The curriculum is complete in Classical, English and Business Courses; also Elocution and Oratory. Representative at Room 514 Tribune Bldg. 11 a. m. to 2 p. m. daily.
Rev. D. E. O'Malley, C. S. C., President.

The Starrett School for Girls
Co-operative with the University of Chicago
4705 Vincennes Ave., Chicago (Tel. Oakland 884)
MRS. HELEN EKIN STARRETT, Principal.
Occupies a spacious colonial home, surrounded by two acres of beautiful lawns, tennis court, basket ball and croquet grounds. Certificate admits to Vassar, Wellesley, Smith and other colleges; also to University of Chicago.
Special advantages in Music and Art. The religious and social influence of a refined home. 16 resident pupils; 100 day pupils. 25th year opens Wednesday, Sept. 21st. Circulars on request. Principal at home after August 20th.

VILLA DE CHANTAL
A HOME SCHOOL FOR GIRLS
Rock Island, Illinois.
Under the Direction of The Sisters of the Visitation. Located on a height overlooking the Mississippi and surrounded with beautiful grounds—tennis courts, basket-ball field, etc. Primary, Intermediate and College Entrance. Music and Art Departments. Representative at 514 Tribune Bldg., 2 to 4 p.m. Accredited to The University of Illinois.

College of Engineering
Learn of this splendid school, the first to adopt the five year engineering course which is vitally necessary to one who would attain such positions in the engineering field as chief engineers of large cities, of extensive electrical companies, or of great railroad systems. Catalogues sent on request. Term opens Sept. 19th.
Northwestern University
Box A. EVANSTON, ILL.

WATERMAN HALL SYCAMORE Illinois
A SCHOOL FOR GIRLS
Twenty-second year. New Chapel and new buildings for twenty additional pupils. Beautiful campus and gymnasium. Preparatory, Academic and Special Courses. Rector will be at 510 Masonic Temple Mondays 11 to 1 p. m. Send for Catalogue.
REV. B. FRANK FLEETWOOD, D. D., Rector.

The University School FOR GIRLS
BOARDING AND DAY SCHOOL
1106-1112 LAKE SHORE DRIVE
Fall term begins September 21.
MISS ANNA R. HAIRE, MISS EVELYN MATZ } Principals.

The Misses Spaids' School for Girls
3136 Michigan Avenue, Chicago, Ill.
Day and Boarding School. Location unsurpassed. Primary, college preparatory, general and finishing courses. Music, Domestic Science and Languages. Certificate admits to Eastern Colleges. Modern equipment. Attractive home life. Illustrated catalog. Ad. Miss Kate Louise Spaids.

THE JOHN MARSHALL LAW SCHOOL 107 Dearborn Street CHICAGO
EVENING SESSIONS MON., WED. AND FRI.
Catalogue sent on request. Telephone Cent. 4660

LAKE VIEW INSTITUTE
3358 Evanston Ave.
Kindergarten, Primary, Intermediate and Academic Departments. The School Certificate admits to leading colleges. Reopens Sept. 19th, 1910.
WRITE FOR BOOKLET.

WHAT SCHOOL Catalogs and information concerning all schools and colleges furnished FREE OF CHARGE. Complete 252-page directory of all schools and colleges in the U. S. for 10c to cover postage. Call or write Educational Aid Society, 1620-37 1st Nat. Bank Bldg., Chicago.

School Information
Catalogs and expert advice FREE on all schools in U. S. Call, phone or write. Free Bureau maintained by the schools. 1515 Masonic Temple. Phone Central 3902.

FRENCH ITALIAN
M. M. Glace & Petiot
Will open the 15th of September a school for French and Italian. New and modern methods. Conversation guaranteed.
ROOM 463 FINE ARTS BLDG., CHICAGO

Law School of Northwestern University
Opens Monday, September 26. Oldest and largest law school in Chicago. Library of thirty-five thousand volumes. For circular address Frederic B. Crossley, Sec., 87 E. Lake St., Chicago.

TOMASO MANDOLIN Lessons, $1 & $1.50
236 Wabash Avenue, Kimball Hall, Chicago
Music for Select Occasions.

GREGG SHORTHAND
is the best system. Learn it now. Day and evening sessions. Send for catalogue today. Tel. Cent. 5780. GREGG SCHOOL, 151 Wabash Avenue.

Sound musical training with "common sense" technique bring results worth considering.
SCHOOL OF PIANO PLAYING
84 AUDITORIUM BLDG. OSCAR J. DEIS

THE WALTER SPRY PIANO SCHOOL
(Faelten System). Walter Spry, Director. Exclusively a Piano School. Pupils of all grades of advancement accepted. Address Registrar for Catalog E—425 Fine Arts Building, Chicago, Ill.

SUCCESS SHORTHAND SCHOOL
Experts teach by individual instruction—the shorthand used by them. Day and evening instruction. Call or write for catalog. 79 Clark St., 8th floor.

OHIO WESLEYAN UNIVERSITY,
School of Business DELAWARE, OHIO.
Business training offered under Christian influence. Advantages unsurpassed; 8 courses; gymnasium, library; low rates; catalog. L. B. Hill, L. L. Hudson, M. A.

Chicago Piano College
ONLY EXCLUSIVE PIANO SCHOOL. Fall term opens Sept. 5th. Catalog ready. Suite 533, Kimball Hall, Chicago.

EDUCATIONAL.

A REPRESENTATIVE OF THE
University of Notre Dame
NOTRE DAME, INDIANA
is now at the AUDITORIUM HOTEL on week days from 9 a. m. to 3 p. m.

COLLEGE: Classics, Letters, History, Political Economy, Sociology, General Science, Biology, Chemistry, Pharmacy, Engineering (Civil, Electrical, Mechanical, Chemical, Mining), Architecture, Law. Terms $400.00 per year for Board and Tuition.
COMMERCIAL: Practical Business Course. Terms $400.00 per year for Board and Tuition.
PREPARATORY: Variant programs preparing for different college courses. Terms $400.00 per year for Board and Tuition.
ST. EDWARD'S HALL: Remarkably successful school for boys under thirteen years of age. Rate $250.00 per year for Board and Tuition.

THE SCHOOL AT JUBILEE
FOR BOYS. Oak Hill, Ill.
The School is situated in a beautifully wooded section in Peoria Co. A more ideal spot cannot be found.
THE BUILDINGS—Chase Hall, containing the Chapel, Main School Room and Dining Hall, is artistically built of native limestone. Patterson Dormitory is comfortable and modern with baths and lavatories. The younger boys have separate sleeping quarters. The Manual Training Building, containing lathes and other machinery necessary for practical work in wood and iron, is substantially constructed of logs. The Auten Library has an excellent collection of reference and other books. Farm of 300 acres; splendid table. Academic, Agricultural, Manual Training and Commercial Courses.
Tuition and Board for School Year, $300.
CLARENCE M. ABBOTT, Oak Hill, Ill.
President of School Corporation, Rt. Rev. Edward Fawcett, Quincy, Ill.
Superintendent will be at Room 38, 240 La Salle-st., Tuesdays during August and September.

St. Viateur's College
KANKAKEE, ILL.
56 MILES FROM CHICAGO.
Well organized faculties and complete educational equipment in departments of theology and philosophy, sciences and mathematics, literature and eloquence, and academic and preparatory courses. Degrees in Arts, Sciences and Letters conferred yearly.
Salutary system of discipline which makes for character building is maintained. For illustrated catalogue address
REV. J. P. O'MAHONEY, C. V. S., Pres.
Chicago representative,
Phone Randolph 172, or Irving Park 3903.

Affiliated with University of Chicago
WAYLAND ACADEMY
BEAVER DAM, WIS.
Established 1855. In healthful hill country of southern Wisconsin, 150 miles from Chicago. 20 acre campus; 5 modern buildings; gymnasium, athletic field. Large endowment makes possible rate of $250. Prepares for all colleges. Graduates of our Business Course placed in positions. Individual attention. Send for catalogue. THE DEAN, BEAVER DAM, WIS., or Chicago Office, 1515 Masonic Temple. Phone Central 3902.

NORTHWESTERN MILITARY ACADEMY

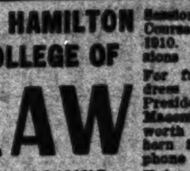

A Military and Naval School of the highest order. Thorough preparation for college, the government academies or business. Every facility for the beneficial entertainment of its students. Students of good character only received. Advantages discriminating parents will appreciate. For catalog address Col. H. P. Davidson, Highland Park, Ill.

The HAMILTON COLLEGE OF LAW
THE COMING LAW SCHOOL
Sessions tri-weekly. Quiz Course begins Aug. 15th, 1910. Regular law sessions Sept. 7th, 1910.
For full information address Shelley B. Neltner, President, or Chester A. Masonic, Secretary, Ellsworth Building, 355 Dearborn St., Chicago. Telephone Harrison 3020.
Extension Dept.—Classes begin first of each month.

University Lecture Association
In cooperation with The University of Chicago
Popular courses of lectures afternoons and evenings on travel, social, economic, literary, historical and scientific subjects—North, South and West sides and Central. For Circular of Information address:
The University Lecture Association
THE UNIVERSITY OF CHICAGO

Racine College School
RACINE, WISCONSIN
"The School that makes manly boys."
Development of character the first object. Best intellectual, physical and social training. Location unrivaled for healthfulness. For information address the Warden,
Rev. William Francis Shero, Ph. D.
(Summer Camp affiliated)
The Warden will be at 510 Masonic Temple every Friday from 11:30 to 1:30. Tel. Main 1485.

GIRTON SCHOOL
FOR GIRLS AND YOUNG WOMEN.
Select day and boarding school situated in a beautiful 20 acre park, in Chicago's oldest suburb. College preparatory, general and finishing courses. Certificate admits to Vassar, Smith and Wellesley. Music, Art, Elocution, Domestic Science, Physical Training. Attractive home atmosphere. Its location gives all the advantages of the country, yet affords ready access to Chicago's metropolitan institutions of culture. Catalogue on application. Francis King Cooke, Prin., Box 38, Winnetka, Ill.

The Harvard School for Boys
An Affiliated Academy of the University of Chicago
4651 DREXEL BOULEVARD
Has prepared over 250 boys for College, chiefly Yale, Harvard, Princeton and University of Chicago. Reopens Wednesday, September 21st. Special department for boys under 13 years. Office hours from 9 to 4, or by appointment. Phone Oakland 364. (3) J. J. Schobinger and John C. Grant, Principals.

ASSOCIATION INSTITUTE
DAY SCHOOLS FOR YOUNG MEN.
English (Elementary Subjects), Commercial and Stenographic, Technical (Drafting and Engineering Subjects), College Preparatory, Co-operative Courses (Half-time school and half-time employment). Fall Term opens September 6. Ad. Central Dept. Y. M. C. A., 153 La Salle St.

Wm. BOEPPLER
PIANO AND VOICE.
STUDIO: 734 KIMBALL HALL.
RESIDENCE: 3942 SHEFFIELD AVE.
TELEPHONE GRACELAND 5781.

KINDERGARTEN TRAINING.
Pestalozzi Froebel Training School at Chicago Commons. A Kindergarten Normal School. 14th year begins Sept. 20. Regular 2 years Course; Special Courses; Course in Home Occupations. Includes opportunity to become familiar with Social Settlement Movement. Address Mrs. Bertha Hofer Hegner, Supt., Dept 2, West Chicago, Ill.

UNIVERSITY SCHOOL
N. E. Cor. Dearborn and Elm. Tel. North 2650.
BOYS ALL AGES prepared for any college. 350 entered Harvard, Yale, Princeton, etc.
New Teachers, Athletics, Manual Training, Military Drill. School begins Sept. 22. E. C. COULTER, Master.

Southern Female College
Ideal College Home, after highest Virginia standards. Social training. Five buildings with gymnasium. Regular and special courses, Music, Art, Elocution. $200 to $300. Arthur Kyle Davis, A. M., Petersburg, Va., Box 15

BARRETT INSTITUTE
Special Summer Term in Shorthand, Typewriting and Office Practice, from July 5th to Sept. 1st. Reduced tuition. Majestic Building, 16 Monroe Street.

WILFORD MUSIC STUDIOS
Piano and Voice. Season opens Sept. 15. 508 Kimball Hall and Trust & Savings Bank Bldg., Maywood, Ill.

Moravian Seminary and College for Women
Bethlehem, Pa. Founded 1742. Fall term opens Sept. 21. For catalogue address John H. Clewell, Ph. D., President.

EDUCATIONAL.

NIGHT SCHOOL
Business, Shorthand, English, Writing and Civil Service Courses.
Students may enter at any time.
Write for Catalogue.
Bryant & Stratton Business College
11-13 Randolph Street
Opposite Public Library.

CRESCENT COLLEGE
And Conservatory for Young Women
On top of the Ozarks at Eureka Springs, the famous health resort. Most picturesque town in America. Climate unsurpassed; $300,000 stone building, fireproof; 100 bedrooms with bath. Elevator service. Cold water on every floor. Full Preparatory and Collegiate Courses. Conservatory of Music, Art, Expression; Commercial branches. Horseback riding a feature. For catalogue address CRESCENT COLLEGE, Dept. T, Eureka Springs, Arkansas.

ILLUSTRATION, DESIGN
NORMAL ART, CARTOONING
COMMERCIAL DESIGN
PRACTICAL ART INSTRUCTION DAY OR NIGHT. CLASSES NOW IN SESSION.
BOOKLET FREE—Kindly Mention This Paper
ACADEMY OF FINE ARTS
No. 6 East Madison Street.

CHICAGO-KENT COLLEGE OF LAW
HON. EDMUND W. BURKE, Dean.
Oldest, largest and best Evening Law School. The Chicago-Kent College of Law offers you the opportunity of securing the degree of LL. B. in three years without interfering with your present occupation. Thousands of successful alumni. Faculty composed of well known lawyers and judges. New students may enter at any time. Call or write for free catalog. Address Secretary Guy Guernsey, Probate Court, Co. Bldg., Rooms 901, or Suite 1002, 140 Dearborn.

CHICAGO LATIN SCHOOL,
18-20 East Division-st. Tel. North 1886.
BOYS { of all ages thoroughly fitted for College by } EXPERIENCED MASTERS
Gymnasium; Manual Training; Athletics. Kindergarten; Primary and Grammar Grades. Separate Building for Girls at 54 Scott Street. TERM BEGINS SEPT. 22nd.
E. P. BATES AND M. S. VICKERY, Principals.

CHICAGO LATIN SCHOOL FOR GIRLS
54-56 SCOTT ST., Phone North 1886.
College preparatory, certificate admits to eastern colleges. Also general courses leading to school diploma.
M. S. VICKERY AND E. P. BATES, Principals.

"Results With Boys."
Send for booklet illustrating the Personal Interest Taken in Your Boy at
Morgan Park Academy
Has notable record in fitting boys for College and Business. Home-Life with Military Training. LOWER SCHOOL FOR SMALL BOYS. Visit the Academy—easy to reach by R. I. Suburban Service.
Academy, Box A, Morgan Park, Ill.

Girls! Learn to Be Physical Directors
HOLD A POSITION OF DIGNITY AND THEREBY BE SELF-SUPPORTING.
We have been established for years and our graduates are now acting as physical culture directors in some of the leading schools of this country. Special gymnasium work for classes and private students. For details address
CHICAGO SCHOOL OF PHYSICAL EDUCATION AND EXPRESSION,
Box 2, 311 Wabash Avenue, Chicago, Ill.

Kindergarten Training School
of the
Chicago Froebel Association
RE-OPENS SEPTEMBER 19th.
For circulars address,
Mrs. ALICE H. PUTNAM, Prin.,
328 Wabash Avenue. Ohio Building.

CHICAGO COLLEGE OF DENTAL SURGERY
Dental Department of Valparaiso University
Largest and Oldest Dental School in the Middle West
Established 1883
DR. TRUMAN W. BROPHY, Dean
For Free Catalogue, address
The Registrar, 1767 W. Harrison St., Chicago, Ill.

THE ANNA MORGAN STUDIOS
For persons of Culture and Refinement under the personal supervision of Miss Morgan. Voice and Physical Culture, Literature, Dramatic Art and French. Two and three years course. Private lessons may be arranged for at once. Regular session begins Oct. 4th. For detailed information address the Registrar, Dept. B, 825 Fine Arts Bldg., Chicago, Ill. Telephone Harrison 513.

LAISE-PHILLIPS SCHOOL FOR GIRLS
1623 Connecticut Ave., Washington, D. C.
College Preparatory, Academic and elective courses. 2 years' advanced course for high school graduates. Art, Music, Native French and German teachers. Domestic Science. Mrs. Sylvester Phillips, Prin.

St. Phillip's High School For Boys
Jackson Blvd. and Kedzie Ave.
New Fire-Proof Building.
COURSES: CLASSICAL, COMMERCIAL, SCIENTIFIC, PREPARATORY.
School Opens Tuesday, Sept. 6th, 1910.

VIRGINIA COLLEGE For Young Ladies, Roanoke, Va. Elective, Preparatory and College Courses. Music, Art, Expression, Domestic Science, under direction of European and American instructors. Magnificent location. For catalogue, address MATTIE P. HARRIS, Pres. Mrs. Gertrude Harris Boatwright, V. P.

LEARN WATCHMAKING
and engraving at the quality school. Most modern methods. Catalogue Free. Sept. 6 Chicago School of Watchmaking.

STANDARD SCHOOL
English, Business and Shorthand Courses. Day and Evening Sessions. Special rates. Ask for circulars. 823 Wrightwood Ave., Chicago.

Miss BEARD'S SCHOOL For GIRLS
Suburban to New York. Address Miss L. C. BEARD, Orange, N. J., or Phone Tribune School Bureau, Central 100, for Chicago Representative.

In TRIBUNE want ads you find QUICK ACTION at LOW COST.

"CAP'N" STREETER BACK "BY CRACKY"

Returns to "Deestrick of Lake Michigan" in Latest Model of Auto "Fort."

HE WINS FIRST "BATTLE."

Defies Policeman Sent to Oust Him—Intends to Remain in "Domicile."

Capt. George Wellington Streeter is back at the "Deestrick of Lake Michigan." This time, however, he chose to grace the lake front in an entirely new rôle. "Cap'n" Streeter has become a chauffeur.

"Does he own an automobile?

Well, rather. Not a $20,000 spoke drive "chugg," perhaps, but it is a "benzine buggy" nevertheless. It constitutes the only home, castle, fortress, and habitat of the captain and his wife at the present time.

In appearance the machine resembles a freight car of stunted growth. The exterior is painted a glowing green, the "simple" effect somewhat relieved by a number of windows with crimson sashes. On either side are two large doors.

"Cap'n" Repulses Policeman.

That the automobile house has a right on the lake front was demonstrated by the doughty "captain" yesterday when a policeman from the East Chicago avenue station unceremoniously ordered him to "g'wan out o' that."

Stung by the "captain's" indignant retort and his refusal to obey, the officer went back to the station and reported the affair. He was told by Inspector Revere, however, that the "captain" could remain there so long as he did not obstruct a public highway.

When interviewed the "captain" rejoiced over the skirmish and his "victory."

"Are you going to remain here for some time?" the captain was asked.

"Am I?" he answered, banging a fist down upon the table. "Well, by cracky, I should say so." He paused for a moment to glare balefully at a cockroach which was hastily making for cover under a friendly newspaper.

Has Good Backing, He Says.

"This time," the "captain" continued, "I have plenty of financial and legal backing, and, you understand, we've got the goods on all of the 'piruts' which have grabbed my property away from me. The gov'ment deeded me this land, and, by cracky, there ain't nobody livin' who's going to hornswoggle me out of it."

"But what are you going to do with all this land if you do get it?" he was asked.

"Well, I dunno yet," and he reclined back in his chair with his thumbs thrust in the armholes of his vest. "I suppose I'll sell a lot of it an' maybe build a factory or two. Several lots I have already presented to a friend. Prob'ly I'll give a little bit more of it away to other intimate friends. Mean' my wife won't be foolish about handin' it out too promiscuous, however."

With "Captain" Streeter were his two nieces, Miss R. D. Streeter and Miss Carrie Heehn of Montrose, Mich. They are visiting the "captain" and will aid him in holding his "fort" during their stay in Chicago.

FINDS POLICE STATIONS O. K.

Chief Steward Also Announces Satisfaction with Conditions in Loves District.

Chief of Police Steward and President Lower of the civil service commission, who spent Saturday afternoon and evening inspecting all the police stations on the south and west sides, said yesterday they were much pleased with the conditions they found.

Chief Steward announced he had toured the Twenty-second street red light district in his automobile and that he was convinced the new policemen there are maintaining order.

Maj. James Miles and Capt. Philip R. Crippen of the First regiment of the Illinois National guard, who are aiding in planning the school of police instruction, have made a report.

Revell & Co.

September Sale

Two Specials on Our 5th Floor TO-DAY:

OAK COSTUMEBS

$1.75

"A Household Necessity."

Bedroom or Hall Costumers. Stands 5 feet 6 inches high; has four double extension hooks, square post, substantial base, golden oak and Early English. Special price 1.75.

MATTING SHIRTWAIST BOXES

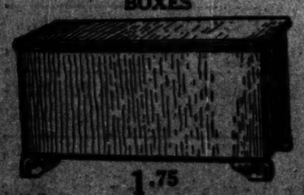

1.75

The above illustration is an example of a new idea in Shirtwaist Boxes. These Boxes are built solidly of thoroughly seasoned lumber, covered with fine Japanese matting, 27 inches long, 14 inches wide, 15 inches high. Has paneled lid, raised caster blocks, wood handles, pyro etched, edges securely bound with fillets. Sale price 1.75.

ALEXANDER H. REVELL & CO.

Wabash Ave. and Adams St.

MARSHALL FIELD & CO.

Autumn Modes With the Last Word of Fashion's Approval in

WOMEN'S TAILORED TWO AND THREE PIECE SUITS AND WOMEN'S COATS.

DAILY ARRIVALS OF THE PAST SEVERAL DAYS HAVE ADDED NOTABLY TO THE ADVANTAGES FOR SELECTION AFFORDED IN OUR DISPLAYS.

Fashion's first notions have come to full maturity in these charming new modes. Not for many seasons have we shown so many styles whose salient features are entirely new—not modifications borrowed from last season. Customers who always look here for the handsomest new materials will find weaves and colorings that contribute in no small measure to the individuality of the modes. Mixtures in most unusual combinations are specially prominent. *Sixth Floor.*

Noblesse Corsets: French Models in the Newest Designs.

These Corsets have just come to us from Paris—giving us an unusually early advantage in the perfect corseting of slender, medium, stout, and extra stout figures.

Noblesse Corsets are double whalebone filled—making them especially preferred for their strength and lasting service. The splendid foundation they give for perfecting the lines of the season's gowns and suits will gain for Noblesse Corsets more than ever the approval of the foremost modistes and tailors.

They are shown in all plain and fancy materials—from Coutil at $8.00 to Broche at $85.00.
Fifth Floor.

Longer Kid Gloves Are Again Becoming the Vogue.

Shorter sleeves in fall waists and three-piece suits—this tells the story of the demand, the increasing demand, for Kid Gloves in the longer lengths. We have profited by the experiences of previous seasons. The highest grades have been secured for our present displays. *First Floor.*

All the shades of this unusually strong color season in every length that a woman could desire will be found in many different qualities. In mousquetaires, the assortments are especially complete at $2.25 to $5.

Women's Kid Gloves in the short lengths—a wide range of styles and all the new colors at $1.00 to $2.25.

Beautiful Black Dress Fabrics for Fall and Winter Wear.

THE FINEST WEAVES FROM FRENCH, ENGLISH AND GERMAN LOOMS.

¶ *Ratine—a new material with a rough surface resembling chinchilla. Mannish mixtures and Bedford Cords—also among the finest of the season's authentic suitings.*

¶ *French Crepes in plain and fancy designs; Silk Voiles and Marquisettes and Eoliennes for reception and evening gowns.*

¶ *Tussah Royal—the practical, handsome material which sheds the dust and does not muss—ideal for traveling. Many unique patterns—the choice of the English mills.*

¶ *Caracul and Astrakhan for coats and dress cloaks and capes—fabrics woven in England and Germany from the finest yarns.* *Second Floor.*

These and many other equally distinctive weaves are featured in the imposing assortments assembled for the beginning of this section's selling season.

French Hand Embroidered Linen Dress Patterns Reduced, $15.

Rapid selling followed this announcement last week—great numbers availed themselves of the chance to buy one of these beautiful Dress Patterns at not much more than the cost of the embroidery work. The linens are of fine imported qualities and will launder splendidly. They can be made up *at small cost*—affording a rare chance to secure a most attractive Linen Dress—$15. *Second Floor.*

Beautiful Evening Wear Fabrics at Low Clearance Prices.

New additions have been made to this clearance of odd pieces—embracing many of the season's best colors and designs. The savings are such as are very seldom offered in materials so adaptable for evening and party Gowns. Many of these figured materials are very effectively made up in combination with veilings.

All Black Broche Mousselines and Colored Broche Chiffons in French novelty Designs that will make up charmingly over light shades—educed to $1.25.

Satin Striped Chiffons in almost all the delicate shades reduced to 95c and $1.25.

Radium Silks in plain and printed colorings—old rose, peacock, coral, wistaria and grays, reduced to 95c. *Second Floor.*

Women's Handkerchiefs.

Exclusive Novelties in New Importations.

New arrivals recently added to our immense assortments enable us to offer the best range of beautiful novelties we have ever shown. Among them Madeira, Appenzell, French and Irish embroidered Handkerchiefs, as well as Armenian lace edge Handkerchiefs in a large variety of pretty designs. *First Floor.*

Women's Handkerchiefs with pretty embroidered corner effects, also a large assortment of colored novelties, 15c, 25c 35c.

Women's fine Armenian lace edge and Madeira embroidered Handkerchiefs with small initials in corner, 50c.

Women's all-linen initial Handkerchiefs with embroidered wreath or plain letter in corner, large assortment to select from, 25c; dozen, $2.75.

Men's All-linen Hemstitched Handkerchiefs, with narrow borders, 18c; dozen, $2.00.

Blankets and Comforters.

Year's Best Values in September Sale.

Only a few weeks till blanket weather—none too early *now* to make purchases even if such unusual concessions did not prevail. Purchases will be held for future delivery if desired. We include all our lines in the reductions made for this sale. Blankets and Comforters from our own mills are selling rapidly owing to the assurance of service in the qualities and to the lowness of the September prices.

All-Wool Blankets, our own make, in white, gray and plaids, size 66x80, pair, $4.50.

Fine selected Wool Blankets, in white and gray—one of our splendid standard qualities—60x84, pair, $5.60; 72x84, $6.75; 80x90, $8.00.

Very fine All-Wool Blankets, in plain white and with pink, blue and yellow borders, 60x84, pair, $7.75; 72x84, $9.00; 80x90, bound single, pair, $11.00.

Best Silkoline Comforters, 9-inch silk mull borders, in pink, blue and yellow, 72x78, each, $2.50.

Best quality Wool Comforters, with finest figured cambric covering, size 72x84, $4.50.

Silk, satin, and silk mull covered Cotton Wool and Down Comforters. September price, $5.50, $7.25, $9.50, $10.00, $11.50, $14.00 to $26.50. *Third Floor.*

Women's Colored Lisle Hosiery Reduced to 50c a Pair

All from our regular lines—beautiful embroidered effects and novelty stripes—an assortment so varied that customers are assured of finding almost every desired shade. The reductions range from a third to half less than the regular price—pair, 50c.

Special—Boys' fine French Ribbed Cotton School Hosiery—one of our best wearing lines, in sizes from 7½ up, reduced to 50c a pair. *Fourth Floor.*

Napkins, Towels and Pillow Cases: Special Values.

The economies are readily discernible—purchasers will be quick to appreciate the savings—quantities are limited and selling will be active. *Second Floor.*

100 doz. Heavy German Linen Napkins, size 26x26 inches. An excellent range of patterns, specially priced, dozen, $4.50.

50 dozen extra heavy full bleached Bath Towels, size 23x48 inches, dozen $3.00.

50 doz. Embroidered Towels, large size, in handsome floral designs, at, each, $1.00.

100 pair Embroidered Linen Pillow Cases, an excellent assortment of beautiful patterns, size 22½x36 inches, pair, $1.50.

Tailored fall suits, $25

For women and misses

The new two-piece coat suits are made on the most becoming lines, and are decidedly practical. They are cut from fine woolen fabrics in the correct weight for fall and winter wear. *Second floor, State-st.*

All wool blind and pebble cheviots and fancy woven fabrics, in solid shades of navy, ashes of rose, saffron, Havana, bottle green and black, including many suits in mixtures; misses' sizes. The newest hip length coats and snug-fitted skirts. Women's sizes from 34 to 44; misses' sizes, 14, 16 and 18 years. $25

Novelty tailor-made suits, $35, $40, $45 and $50

Hip length styles, latest gored and panel snug-fitted skirts, with foot plaits and hobble flounces. Homespuns, diagonal cheviots, camel's hair and plain and zibeline broadcloths; plain shades and two-tone effects; excellent silk linings.

Long coats for fall

Now on display—a wide range of full length cloth garments; all-wool plaid and fancy weaves, for women and misses, priced at, 19.75, $25, $30, $35.

Mandel Brothers

Fall underwear at 50c

At this price we offer an extensive assortment of women's medium-weight cotton ribbed vests, tights and corset covers. *Third floor, State street.*

All the popular styles are given representation in this lot; proper weights for the changeable weather that can be expected from now on.

Women's medium weight union suits; long sleeves, also sleeveless, low neck; perfect fitting and hand finished; these are specially priced at $1.

Mandel Brothers

F. N. Matthews & Co.

Clothing for Women

48 Madison Street

Between State and Wabash

STREET FROCKS

Every woman knows you can't cook by studying a text-book—you must cook.

Neither can you make, merchandise and fit women's apparel from text-book instruction.

Hence the importance of the position the Matthews shop now holds after a long, successful period of tailor-work.

From every view-point the service rendered has the approval of the most critical dressers and holds a foremost position in the "Fashion Circle" of the day.

Sketch is of a two-piece Blue Serge Suit, with Persian silk collar and side-closing coat, with tabs handsomely made of black soutache. Straight narrow skirt with effective band of cloth and soutache on either side at hip.

Price $57.50

REVELL & CO.

THE FAMOUS "Standard Desks"

For nearly twenty years we have been the exclusive Chicago agents for these celebrated Desks, during which time they have been used in more public buildings and have been adopted by more large corporations than any other Desk manufactured. They are distinctive, modern, practical. The values are exceptional.

ALEXANDER H. REVELL & CO.

Cor. Adams-st. and Wabash-av.

PREPARE for increased Cost of Living

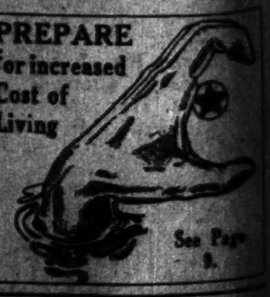

See Page 9.

Job wanted? One want ad in The Tribune is worth half a thousand carfares

AUTOMOBILES? Practically every one in Chicago who will buy one this year is a Tribune reader.

...s, $25
...d misses
...oat suits are ...coming lines, ...ctical. They ...len fabrics in ...t for fall and ...ond floor, State-st.
...and pebble ...y woven fab- ...des of navy, ...ron, Havana, ...black, in- ...ts in mix- ...izes. The ...th coats and ...s. Women's ...o 44: misses' ...nd 18 years.
$25
...nade suits, ...and $50 ...st gored and ...ts, with foot ...nces. Home- ...iots, camel's ...beline broad- ...and two-tone ...nings.
...or fall
...e range of full ...-wool plaid and ...nd misses, pric-
...thers
...at 50c
...assortment of ...d vests, tights ...floor, State street.
...given ...proper ...weather ...ow on.
...; long sleeves, ...fitting and ...priced at $1.
...thers
...tthews & Co. ...son Street ...te and Wabash
...FROCKS
...an knows you ...tudying a text- ...st cook. ...an you make, ...and fit women's ...text-book in- ...nportance of the ...tthews shop now ...long, successful ...-work. ...view-point the ...ed has the ap- ...most critical ...holds a fore- ...in the "Fash- ...the day. ...two-piece Blue ...h Persian silk ...losing coat, with ...y made of black ...ght narrow skirt ...and of cloth and ...her side at hip. ...57.50
...RE ...ed
See Page 9.
...OBILES? Pract- ...one in Chicago wh... ...this year is a T...

BUSINESS, COMMERCIAL AND FINANCIAL SECTION

WANT ADS

The Chicago Daily Tribune.

PART TWO
PAGES 13 TO 22

TUESDAY, SEPTEMBER 13, 1910. *

PLAN TO INCREASE U.S. EXPORT TRADE

Manufacturers with $250,000,000 Capital Form a New Association.

INVADE FOREIGN FIELDS.

More Favorable Ocean Rates for American Shippers to Be Sought.

New York, Sept. 12.—[Special]—By the organization today at the Hotel Imperial of the American Manufacturers Export association, a movement was started which in the expectation of its originators will mean a great deal in the expansion of the export trade of the United States.

Manufacturers whose capital aggregates more than $250,000,000 were represented by their export managers or other officials. The number actually present was about fifty, though the meeting by voice, letter or telegram, represented 100 American manufacturers.

Such concerns as the International Harvester company, the Westinghouse company, Swift & Co., the N. K. Fairbank company, the American Steam Pump company, the National Cash Register company, the Studebaker Bros. company, the Yale and Towne company, the A. I. Dupont-De Nemours company, the Welsbach company, the Eastman Kodak company, the Henry Disston company, the Oliver Typewriter company, the American Laundry Machinery company, and the Victor Talking Machine company responded to the invitation sent out recently as a result of a gathering of several export managers in June.

Fields Left to Competitors.

The object of the association primarily is to bring into close touch the export managers of American manufacturers and the manufacturers themselves in order to do concrete things for the benefit of the export business of these manufacturers. It was pointed out today that certain big American concerns have managed to capture the field in their respective lines in various quarters of the world. Others going in find the British have appropriated the territory as their own commercially, while the Germans have been even more active in finding out just what the local merchants want and supplying them with it.

It was instanced that merchants from China, from the South Sea islands, and from South American countries, when visiting New York, had been asked why more American goods have not been sold in their respective countries, and the answers have invariably been:

"American manufacturers make little effort to get our trade."

W. B. Campbell Heads Association.

I. S. Betts, export manager for the National Cash Register company, was temporary chairman of the meeting, and A. E. Ashburner of the American company was secretary. The session today was devoted to discussing the need for such an association and the election of officers.

One purpose is to bring united influence to bear upon the departments of state and commerce and labor to make them work for the advancement of American foreign trade. An effort is to be made to induce the transportation companies to establish freight rates that will give the American shippers equitable rates and better the service to foreign ports.

Some other particular objects set forth at the meeting were these: To protect trade marks of manufacturers and to look out for those members who get into the meshes of customs authorities, aiding them in reaching equitable adjustments of their difficulties.

W. B. Campbell, secretary of the Perkins-Campbell company, Cincinnati, was elected president of the new association.

CANADIAN NORTHERN PLANS SHORTEST ROUTE TO ORIENT.

Road, if Constructed, Will Constitute the Northernmost Railroad Across the North American Continent.

A new transcontinental railroad reaching the Pacific coast as far north as the boundary of Alaska, and thereby affording the shortest route to the orient in connection with steamship lines, may result from surveys now under way by the Canadian Northern railway.

The route now being considered as an extension of the present line of this company extends from Edmonton to Stewart, at the head of Portland channel, the most northerly port on the Pacific coast, and if built will constitute the northernmost railroad across the continent.

The reconnoissances are the immediate result of a recent visit of D. D. Mann, vice president of the road. During the summer a favorable pass was discovered across the mountains and some good reports have been made by the engineers.

Several changes in local passenger officials of the Burlington railroad were announced yesterday, caused by the resignation of H. A. Cherrier as general agent to engage in other business. A. J. Puhl is appointed to succeed him. W. B. Byrne is appointed city passenger agent in place of Mr. Puhl, and C. C. Bradley is appointed depot passenger agent to succeed Mr. Byrne.

MUCH COTTON IS EXPORTED.

August Output of Bales for Europe Is $19,000,000—General Shipments Show Decrease.

Washington, D. C., Sept. 12.—American exporters of domestic products shipped $19,000,000 worth of cotton bales abroad during August, which is $12,000,000 more than in August of last year, says the bureau of statistics in a report today.

The entire group of breadstuffs, meat, and dairy products, food animals, cotton, and mineral oil exported aggregated $385,000,000 for the eight months ending with August, against $452,000,000 in the corresponding period a year ago. Wheat exports underwent a notable decline, this August's $2,000,000 worth standing against $5,750,000 a year ago.

Flour, corn, meats, mineral oil, and meat and dairy products showed improvement in exports, but cattle, hogs, and sheep were on the decline.

FIGHTS TRADE FROM AMERICA.

Argentina Now Shipping Corn and Flour to Jamaica—Competition Expected to Grow.

KINGSTON, Jamaica, Sept. 12.—The first shipment of corn and flour in the history of the colony is being landed here from the Argentine republic. It is believed that this is the beginning of a serious competition with American products.

Payment by Defunct Bank.

WASHINGTON, D. C., Sept. 12.—A first dividend of [illegible] per cent to the creditors of the defunct First National bank of Rhyolite, Nev., was declared today by the controller of the currency. The bank failed on March 18, 1910.

LATE WALL STREET NEWS AND GOSSIP.

New York, Sept. 12.—[Special]—One of the largest electrical manufacturing companies reports a falling off in business during August. This is the first decrease that has been reported for some time, the tendency of new orders having been upward since the first of the year. Electrical companies are well supplied with copper, many of them having contracted for sufficient amounts to meet requirements until the latter part of November. One of the reasons advanced for the shrinkage of business in August is the falling off of new construction by the railroads and other enterprises.

Bankers report slim demand for time money from stock exchange sources, but there recently has been some increase in requirements for mercantile purposes. This does not signify any particular increase in mercantile business, but indicates that many merchants now are getting money direct from their banks instead of selling their commercial paper through houses dealing in that class of securities. Owing partly to the extreme dullness of the commercial paper market, merchants in many cases are finding it more convenient to borrow money from banks with which they are accustomed to do business.

Columbus and Hocking Coal and Iron has not achieved distinction for some time. It forced itself upon public attention today, however, by selling at the new low record price of 3. Few stocks can boast of a more sensational series of fluctuations. In 1886 it sold as low as ⅝. In January last year the high record price of 92½ was established just before the famous collapse to 12⅛ in the same month. There was only one transaction in the stock today. This sale is said in some quarters to have been made on behalf of a stockholder who said he had discovered upon inquiring into the assets of his company that the shares were liable to assessment. It was the contention of this person, who professed to have inquired into the affair, that under the Ohio statutes the company having been incorporated in that state, the stock could be assessed to the extent of $100. No authority could be obtained for this. Even if such talk is not taken seriously by a majority of people, the bare possibility of such an event could not be anything else than disquieting.

The directors of the Anaconda Copper company meet this month for the purpose of taking action on dividend. No change in the rate is expected. The earnings of the company since the first of the year have been sufficient to meet all dividend requirements and add considerably to the surplus.

The Yokohama Specie bank of Yokohama has declared a semi-annual dividend of 6 per cent on its capital of $12,000,000 and added $175,000 to its reserve fund, which now totals $8,000,000, and carried forward $586,000 to the second half year.

The resumption of dividends by the Parrot company, a subsidiary of the Anaconda Copper company, a short time ago, was due to dividends received on Anaconda stock given in exchange for Parrot.

The Amalgamated Copper company directors will meet next month. No change in the dividend is anticipated. The same applies to Boston and Montana.

NEWS NOTES OF FINANCIAL WORLD.

In answer to the reported general retrenchment among the large industries Bethlehem Steel officials are said to have stated the plants were working at 100 per cent capacity. The same report was made by the American Smelting and Refining company. The Pressed Steel Car company reports 94 per cent, United States Cast Iron Pipe, Corn Products Refining, and Republic Iron and Steel 90 per cent each. Present percentage of capacity reported for the United States Steel corporation is 80 per cent for finished products and 70 per cent for pig iron. The Bethlehem Steel company reports enough unfilled orders to assure capacity production through the year.

The official report of the Chinese government shows large increases in the imports from oriental countries and from Russia. The total decrease from 1908 for all Europe, except Russia, was 750,000 haikwan taels. Imports from the United States increased from 41,245,704 haikwan taels to 32,606,549 taels in 1909, a falling off of 21 per cent, against 6 per cent from Great Britain, 8¼ from Italy, 9 per cent from France, 8 per cent from Germany, and a gain of 30 per cent for Belgium. Imports from all countries increased from 409,554,653 to 430,048,606 taels. The average value of the tael was 63 cents in 1909, and 65 cents in 1908.

The United Fruit company's August earnings, while about $80,000 below those for August, 1909, were enough to bring the total for 11 months ended Aug. 31 to about $6,500,000. This is more than has been earned in any full fiscal year hitherto, and compares with the previous record of $6,189,927, earned during the 1907 year. It is stated that the company bids fair to reach the $7,000,000 mark at the end of the present year, Sept. 30 next.

A cable dispatch to the New York office of the Yokohama Specie bank states taht the regular half yearly meeting of the institution held at Yokohama, Japan, on Sept. 10 dividends at the rate of 12 per cent per annum were declared on the capital of 24,000,000 yen, an addition of 350,000 yen was made to the reserve fund, making a total of 18,600,000 yen, and 1,173,000 yen was carried forward to the next half year.

There is no improvement to speak of in the copper situation. Large selling agencies and producers continue to quote 12⅝@12¾c for electrolytic, but sales of small lots for immediate delivery were made yesterday for 12⅛c. Copper consumption has fallen off between 10 and 15 per cent within recent months.

It is expected that the Bates Manufacturing company of Boston will in the near future declare a stock dividend of 66 2-3 per cent. This will be acted on at the annual meeting. The capital will be increased from $800,000 to $2,000,000. The stock is quoted at $250 a share.

A lockout in the entire cotton trade in England is threatened for Oct. 1 as a result of the refusal of employés to arbitrate their differences with the employers.

While Standard Oil's business is admitted to be falling off, net profits are still in excess of $80,000,000 per year, more than double the dividend requirements.

2 NATIONS TO WATCH ROADS

Canada and U. S. Will Confer on Methods of Mutual Control.

OFFICIALS TO MAKE PLANS.

First Meeting Led to Merely Tentative Agreement.

Washington, D. C., Sept. 12.—A further conference between Martin A. Knapp, chairman of the interstate commerce commission, and J. P. Mabee, chief of the railway commission of Canada, with respect to the international regulation of railways, will be held in this city within a few weeks, probably before congress convenes.

The two officials, each designated by his government, held a conference in New York City in August, at which the proposition looking to international regulation was discussed at length. A tentative agreement was reached as to certain phases, but a final determination was deferred until a later date, to enable the two to consider the subject thoroughly, in the light of their interview, before attempting to frame a formal proposal to be presented to the United States and Canadian governments.

International Control Sought.

It was agreed at the first conference that existing legislation in both the United States and Canada was inadequate for the effective control of international freight rates or for the establishment of through routes, and that such control would be advantageous to the interests of both countries.

One of the fundamental questions considered was whether the objects sought by both governments might better be accomplished by a special treaty or by concurrent legislation. On this point the two commissioners have not reached a definite conclusion.

In either event, however, it was deemed desirable that provision should be made for the establishment of an international tribunal, to have authority over international rates, similar to that possessed over the respective rates in each country by the interstate commerce commission in the United States and the board of railway commissioners of Canada.

Water Lines' Fate Unsettled.

With reference to the subject and scope of the international regulations, it was considered whether strictly "port to port" carriers should be embraced, or water lines only when they are operated in connection with rail lines; in other words, when water lines are a part of through routes. It is understood that water lines only when they are operated as a part of a through route will be brought under the regulations, according to the recommendation of the commissioners.

TYPE MEN FAIL FOR $3,000,000.

Baltimore Firm Is Placed in Hands of Receiver—Admits Its Insolvent Condition.

Baltimore, Md., Sept. 12.—H. Rowland Clapp was today appointed receiver for the Baltimore Compositype company, on petitions setting forth that the company was unable to meet liabilities in excess of $3,000,000. The company admitted the allegations and consented to the appointment of a receiver.

Receiver for Grain Firm.

Kansas City, Sept. 12.—Frederick D. Whiting, of the National Bank of Commerce of this city, was appointed receiver of the August J. Bulte Milling company, which operates flour mills in Kansas City, Kas., and Clinton, Mo., by the federal court here today. The company's debts are said to be $200,000, and its assets $[illegible].

RAILROADS LOSE ON FREIGHT?

Pennsylvania Official Says Rates Are Too Low for Profit.

PANIC KEPT OFF RAISE.

Witness Pleads for Increase to Allow Fair Dividends.

New York, Sept. 12.—John B. Thayer, third vice president of the Pennsylvania railroad, today told the interstate commerce commission, which is inquiring into the question of increased freight tariffs by the eastern roads, that the rates between the east and west had been for years too low and that the tariffs should have been raised in 1908. The adjustment, however, was delayed until the business depression had passed, the witness said.

"The matter of advancing rates came to a head with the recent wage demands," said Mr. Thayer. "It is not an extraordinary and unprecedented advance in rates, but is in line with our established practice for two years."

Passenger Rates Too Low?

Mr. Thayer said that passenger rates were not compensatory for the service rendered, but that the public, through its legislatures, would not stand for an advance in through passenger fares. He said that rates on through traffic have been too low in comparison with local rates.

Considering the matter of freight tariffs Mr. Thayer said:

"A car of first class freight from New York or Boston, 1,100 miles, to Chicago would at high speed bring just $75. A car of steel from Pittsburg to New York, less than half the distance, loaded and unloaded for us, brings twice the revenue.

"On everything from Boston to Chicago we only get 55 cents a hundred and have to pay the New Haven railroad 26 per cent of it for bringing it to Jersey City."

Increase in Small Ratio.

"While the estimated increase of revenue aimed at in this advance on lines east of Pittsburg is $3,000,000, which is a large sum it must be remembered, so far as the Pennsylvania railroad is concerned, that we deal with large and huge figures, and after all that the amount only represents 2 3-10 per cent of our gross earnings from freight traffic and 1 6-10 per cent of our total gross earnings from all sources, so that it is not a large standard advance, in our opinion, but a mere readjustment of rates to bring us a portion of the revenue we must have in order to meet demands now made upon us."

William Duff Haynie of Chicago, general counsel of the Illinois Manufacturers' association, asked permission to read into the record of the proceedings a letter of protest against the contention of the railroads for advanced rates. This was granted, and Mr. Haynie read a lengthy communication advising that the railroads be curbed and forced to abandon what he charcterized an attempt to "pay dividends on watered stock as well as on legitimate dividends."

EXHIBIT AT KNOXVILLE OPEN.

Appalachian Exposition Will Show the Growth of Industries in Southern Half of Nation.

Knoxville, Tenn., Sept. 12.—The Appalachian exposition was formally opened today. Gov. Patterson in his address of welcome spoke of the great natural wealth of the southern Appalachian region and of the vast possibilities of further development. President Oliver reviewed the history of the exposition movement and told of how it opened without owing a dollar. The live stock exhibition is the most complete ever seen in the south.

LOCAL POSTOFFICE BEATS NEW YORK

For First Time in History Chicago Receipts for Month Surpass Gotham's.

HAS MARGIN OF $55,000.

Officials Attribute Increase to Big Mail Order Business of Western Merchants.

After showing postal receipts not far behind those of the New York postoffice over a period of about two years, Chicago last month finally passed New York with a $55,000 margin, ranking first in the country.

This was not accomplished in an off month for New York. Receipts of the eastern office for August showed an increase of 11.84 per cent over August, 1909. Chicago's increase, however, was even larger, amounting to 18.16 per cent. The figures were:

Chicago, $1,666,484.15.
New York, $1,610,785.48.

August was a good month at the local office in other ways. The total value of transactions in the money order department was $6,399,256, a 25.54 per cent gain over 1909. The month also established a new high record for volume of mail on a single day, a record of 483½ tons being established, against the old one of 357 tons.

Caused by Big Mail Order Business.

Postoffice officials figure that the increased revenues here are due to the very large mail order business by local merchants. This is a phenomenal source of revenue, much larger, proportionately, than the mail order business of New York.

"I hope that the month's record will be repeated frequently," said Postmaster Campbell yesterday. "The New York postoffice does a great deal more second class matter business than we do, one-eighth, I believe, of all in the country, ours amounting to about one-thirteenth.

"Last month our first, third, and fourth class matter showed big gains. The increase was unusually large, comparing very well with the 2 per cent gain of July.

"The increase in first class matter is due to the unusual amount of advertising sent out by the big houses in this city. It also should be mentioned that possibly not all the stamps sold were used, inasmuch as the actual volume of mail increased only 16 per cent over August, 1909. The cashier's reports for thus far in September indicate good growth over September, 1909."

Reports on Other Postoffices.

The increase of the postal business at the fifty largest postoffices in the country was 16 per cent better in August than it was for the same month last year. Only four of these indicated decreases. They were Buffalo, N. Y., 7.38 per cent; Seattle, Wash., 7.26 per cent; Des Moines, Ia., 1.89 per cent, and Salt Lake City, Utah, .61 per cent. The greatest gains were shown by Los Angeles, al., 24.48 per cent; Detroit, Mich., 24.19 per cent; Dayton, Ohio, 23.94 per cent, and Portland, Ore., 23.28 per cent.

GRAIN MEN FOR STEPHENS BILL TO STOP FRAUDS ON BANKS.

Representatives of Sixteen Exchanges Indorse the Measure at a Meeting in New York City.

New York, Sept. 12.—Representatives from sixteen grain exchanges of the country resolved at a meeting here today that the Stephens bill now before congress will reform notorious frauds in bills of lading and that it deserves the support of all grain merchants.

"Without such help as this bill furnishes," says the resolution, "the practice of issuing bills of lading in advance of the receipt of property will tend to increase rather than diminish, and thus impair all confidence on the part of merchants, banks, and bankers in the bill of lading, and eventually eliminate its use altogether as a means for securing loans, and thereby cause confusion and congestion in the marketing of our various crops."

E. P. Ferrin of this city, in an address intended for the farmers of the country, urged them to increase their yields if America would regain her supremacy in the grain markets of the world.

"There is no reason why our farmers," he said, "following the example of those of other countries, should not be able to increase the wheat yield within a short time to twenty-five bushels per acre, which, on the present area under cultivation, would give us more than a thousand millio nbushels of wheat, thereby establishing our former export position."

GOVERNMENT EMPLOYES TELL HOW IMPORTERS CHEATED U. S.

Firms Paid Customs Weighing Clerks Large Sums to Falsify Sheets on Cargoes—Briber Admits Complicity.

New York, Sept. 12.—In the customs underweighing fraud trial before United States Judge Martin today, George Lunny testified that he had been an intermediary between importers and the weighers, and that it was he who distributed the money for the underweighing of imports. He said that he represented Westervelt & Co. and other importers, who were willing to pay liberally for underweighing cargoes.

Otto W. B. Westervelt, the next witness, testified to having begun paying bribe money for underweighing shortly after the passage of the Dingley bill, increasing the tariff on lemons.

George Phillips, a customs clerk and a onetime assistant government weigher, connected George E. Bedell, chief clerk of the deputy surveyor, and one of the defendants, with the frauds. He said a go-between named Carney, on various occasions, beginning with the fall of 1908, give him bribe money for underweighing sugar imports for Barton Brothers. He divided this money with Bedell, he testified. On cargoes of cheese he got from $100 to $150 a cargo, and divided this money with Bedell.

BANKS MUST NOT INSURE MEN.

Controller of Currency Rules Against This Practice by National Financial Concerns.

Washington, D. C., Sept. 12.—That a national bank may not insure the life of its presidents or any of its officers has been decided by the controller of the currency. A request from a bank for permission to do so has brought out that ruling.

The decision is based upon a case which officials discovered in the northwest some time ago. A life insurance company acquired a string of national banks and insured all the employés.

By that system the earnings of the banks went to the life insurance company to pay premiums on the policies on the lives of the employés.

NEWS AND GOSSIP OF BOARD OF TRADE.

The amendment to the rules of the board providing for trading in indemnities under certain restrictions was adopted by a ballot vote of the membership yesterday. The majority in favor of the proposition was 108, and the total vote was 656.

The measure met with more opposition than expected, as there was considerable sentiment against owing. From a legal standpoint, however, the proposed method of trading is regarded as sound, and this is the opinion of some of the best lawyers in the city.

Under the new rule any member can sell insurance, but only those can buy it who have an insurable interest. Drastic penalties are provided for any violation of the provisions of the rule.

Le Count wired Barrell from Bradley, S. D.: "Thermometer registered 30 last night; corn pretty well cooked here, but mostly out of danger; think likely frost too light in central Iowa to do much harm. Light frost will be beneficial to dry up corn. Wheat receipts will continue heavy for sometime longer than we supposed, as stack thrashing is in full blast in southern Minnesota, and elevators are full in this section of the state, and shipments are made as rapidly as they can get cars. The frost caught a lot of late flax here."

Cash wheat in Chicago is on the bargain counter compared to other winter wheat markets, and winter wheat in particular is low, especially as compared to spring varieties. For instance, No. 2 red in Chicago is quoted at 96⅝@97¼c, while No. 2 red at St. Louis is $1.00@1.04, and at Kansas City 97c@$1.00. No. 2 hard at Chicago is 97¼c@$1.00, while Kansas City quotes it 97c@$1.03, and St. Louis 98c@$1.06. On the other hand, No. 1 northern spring wheat here is $1.14@1.16.

Flour buyers continue to take hold a little slowly as a rule, and the tendency is to wait for the wheat market to show signs of steadiness. Cash wheat demand was light here, but Kansas City and St. Louis both reported a better call, and Indiana and Illinois mills were said to be buying freely at St. Louis. Northwestern markets were firm for cash wheat.

Cash corn here was ¼@½c higher, and oats ⅛@⅜c better. The market for both was stronger, owing to lighter offerings. Iowa was selling a little corn, but there was little offered from Illinois. The eastern demand is only fair. Cash sales here were 17,000 bu wheat, 185,000 bu corn, and 100,000 bu oats.

With this market so cheap for the actual wheat compared to other markets bulls do not believe that prices for futures are too high. At the same time, although there have been efforts made to sell a little wheat to make elevator room, there is no demand even at current attractive values.

Wheat supplies on ocean passage increased 4,000,000 bu last week, making the total 42,704,000 bu, compared with 27,176,000 bu the corresponding week last year. Corn decreased 484,000 bu, making the total 20,892,000 bu, compared with 18,428,000 bu last year.

A St. Louis wire read: "My friends in north central Missouri say cattlemen skirmishing the country for stock cattle, as they expect a large percentage of corn to be unfit to ship to market and want stock to consume it. Corn generally green."

Deliveries of September contracts were: Wheat, 35,000 bu; corn, 45,000 bu; oats, 40,000 bu; pork, 250 brls. Wheat and oats were taken in by Wagner.

"Temperatures in the north half of corn belt are running below normal and too low for maturing corn," said B. W. Snow. "Killing frosts have caught corn in parts of South Dakota and Minnesota, but delay in maturing an already late crop in northern Nebraska, Iowa, and Illinois is the more serious feature."

World's shipments of grain last week, with comparisons, follow:

Wheat—	Last week.	Prev. week.	Last year.
American	1,792,000	1,952,000	2,112,000
Russian	5,912,000	5,382,000	5,568,000
Danubian	6,086,000	4,176,000	1,016,000
Indian	624,000	392,000	24,000
Argentina	1,120,000	920,000	184,000
Australian	1,686,000	448,000	404,000
Chili, No. Africa	416,000	256,000	232,000
Totals	17,656,000	13,376,000	9,600,000
Corn—			
American	97,000	114,000	......
Russian	186,000	162,000	32,000
Danubian	95,000	167,000	349,000
Argentina	3,561,000	3,390,000	2,437,000
Totals	3,879,000	3,658,000	2,818,000

United States visible supply of grain had the following increases: Wheat, 1,846,000 bu; corn, 216,000 bu; oats, 1,488,000 bu; rye, 83,000 bu; barley, 287,000 bu. Comparative figures follow:

	This week.	Last week.	Last year.
Wheat	28,296,000	26,452,000	10,735,000
Corn	2,966,000	2,750,000	1,957,000
Oats	17,748,000	16,260,000	8,862,000
Rye	255,000	172,000	325,000
Barley	1,205,000	928,000	1,462,000

Stocks of contract grain in public elevators, with comparisons, follow:

Wheat—	This week.	Last week.	Last year.
No. 1 hard	130,267	132,945	.....
No. 2 hard	1,664,440	1,641,239	51,052
No. 1 red	51,808	51,808	.....
No. 2 red	3,980,947	3,661,444	482,407
No. 1 northern	1,364	1,380	648
Totals	5,828,826	5,488,816	534,107
Corn	122,441	68,427	219,222
Oats	6,612,926	6,564,828	3,331,985

Winnipeg grain exchange reports the visible supply of grain in Canada, with comparisons, as follows:

	This week.	Last week.	Last year.
Wheat	2,792,000	1,984,000	1,757,000
Oats	7,002,000	6,752,000	559,000
Barley	630,000	557,000	142,000

Exports of provisions from Atlantic ports last week, with comparisons, follow:

	Last week.	Last year.
Pork, brls	1,230	970
Lard, tcs	6,821,000	5,674,000
Bacon, boxes	9,849	13,173

Liverpool stocks of wheat increased 267,000 bu last week, making the total 5,176,000 bu, compared with 2,888,000 bu the corresponding week last year. Corn increased 18,000 bu, making the total 866,000 bu, compared with 1,064,000 bu last year.

Rosario cable to Armour read: "Heavy rains everywhere, Santa Fé and Cordoba. Situation favorable." Slaughter's Argentine cable was to the same effect and Barrell had a Buenos Aires cable reporting general rains.

Sig Levey, who has been with Logan-Bryan for fourteen years and in the employ of board of trade houses for thirty years, was 50 years old yesterday. Fellow employés presented him with fifty American beauty roses.

Receipts of wheat at Winnipeg were 265 cars, compared with 1,219 cars the corresponding day a year ago, last week being a holiday.

Kansas City wired: "Southern Kansas and Oklahoma wheat is within 1c of an export basis. Exporters figuring on some now."

Estimated receipts are: Wheat, 60 cars; corn, 455 cars; oats, 140 cars; rye, 4 cars; barley, 70 cars; hogs, 12,000 head.

Bids on the call for grain to arrive were: Wheat, ⅜c higher; corn, ¼@1¼c higher; oats, ½@1¼c higher; rye, unchanged.

FIRE AGENTS FACE BIG ISSUE

Southern Men May Leave the National Body Meeting Here.

POINTS TO GREAT WASTE.

H. A. Stillwell Believes State Should Help Conserve Property.

The National Association of Local Fire Insurance Agents was called in annual convention yesterday afternoon at the La Salle hotel by President Fred Guenther of Detroit, Henry H. Putnam being secretary.

One of the big questions confronting the organization is the attitude of the southern contingent. There is considerable talk of the southern men retiring from the national body and organizing an association covering southern territory.

The southern agents have been putting up a fight for contingent commissions, which they have not won. They seem to think that a more compact organization will accomplish more for them than a large association where the issue is not clearly defined. F. W. Offenhauser, an ex-president of the national body, has called a meeting of southern delegates to discuss the issue.

Wants State to Cut Fire Waste.

President Homer A. Stillwell of the Chicago Association of Commerce welcomed the delegates. He referred to the tremendous fire waste and said that it was the duty of the state to take steps that will reduce it. He urged the coöperation of the insurance interests and the public to this end.

F. G. Lumpkin of Columbus, Ga., made the response to the welcome accorded.

President Guenther's annual address emphasized the need of a larger membership. He stated that united effort could only be accomplished by having a representative body of men enlisted in the cause all over the country. He called on the state associations to be more active in securing recruits. The president gave it as his belief that the companies are coöperating with the agency association satisfactorily.

President Guenther read the resolution passed by the Pennsylvania association protesting against the manner in which the "working capital fund" of the association is being used. He said he had no idea on what contention this protest was based, as he felt the funds were being wisely and economically administered.

Talks on Whisky Insurance.

W. E. Metzger of Nashville, Tenn., chairman of the executive committee, reviewed the work of the year. He dwelt largely on the writing of whisky insurance and methods of handling it. Agents desire to control the business, but large city brokers get whisky lines largely because the owners reside in the cities.

Rights of agents to expirations have been more firmly established as to all classes of business. New companies admitted to the coöperating list are the Capital of Des Moines, Northwestern Underwriters', Standard of New Jersey, Monongahela, Massachusetts Fire and Marine, and Scranton Fire. The Jefferson Fire of Philadelphia has been dropped.

The committee urged members to represent only coöperating companies. The committee stated it could do nothing to prevent companies from appointing banks, trust companies, and loan concerns as agents, as in this way considerable preferred business was secured.

The grievance committee reported that the companies were showing a greater tendency to recognize the territorial rights of agents. It criticised some agents for using cut rate companies to write part of a line in order to reduce the average rate.

URGES STRICT BANK CONTROL

Controller Murray Asks State Supervisors to Co-operate.

POINTS OUT WEAKNESSES.

Would Force Failing Institutions to Go Into Liquidation.

Washington, D. C., Sept. 12.—Addressing bank supervisors of twenty-five states who gathered in convention here today, Lawrence O. Murray, controller of the currency, declared the results under the banking laws of this country were in a large measure unsatisfactory. The reason he did not attempt to explain, though he intimated the fault might be in a weak administration of the law.

In proposing a working coöperation between the national banking system and the state supervisors, the controller mentioned some practices he considered highly objectionable. The June call for statements of the condition of national banks showed $26,000,000 in overdrafts, he said, and there is no statute which allows his office to control such a condition. There are some state laws prohibiting overdrafts and he urged coöperation of supervisors on that point.

Force Weak Banks to Liquidate.

Weak banks should be forced into liquidation, Mr. Murray declared, and he said he would use every power conferred on his office to force unsteady institutions to discontinue business before they fail. He asked the state officials to urge such a practice in their home territory. Bank promoters he condemned in unmistakable terms. A list of them is kept in the controller's office and he promised state officials it would be available for their use in investigation of applications.

During the last eighteen months the controller said he had refused 106 applications to form national banks because the men behind them had been found incompetent or dishonest; because there was not enough business to make the proposed institutions profitable, or the applicants were speculators or men without standing in their communities.

Liabilities Concealed.

Weak banks and failures, said Mr. Murray, almost always come from banks which should never have been chartered. The practice of concealing liabilities was growing fast, he said, and he described a system which he believed was quite general and which he intended to investigate.

Clark Williams, state superintendent of banks of New York, is president of the supervisors' association. Mr. Murray entertained President Williams and about fifty delegates at luncheon.

TEXAS AUTOS WORTH MILLIONS.

Bankers Estimate $45,000,000 Is Invested in Motor Cars—Annual Depreciation $15,000,000.

Washington, D. C., Sept. 12.—Statements that western banks were loaning money too freely for luxuries, particularly automobiles, have led to the gathering of some statistics in Texas.

The bankers there estimate the value of all automobiles in the state at $45,000,000, which is more than one-half the combined capital of all the state banks.

They also estimate the annual depreciation in the value of the machines, for which there is no remedy, at $15,000,000, or four times the annual fire losses of the state.

PRICE OF WHEAT HIGHER AT CLOSE

Bearish Statistics Offset by Oversold Pit Conditions and Shorts Cover.

EXPORTS MAKE RECORD.

Total Is 17,656,000 Bu; Frosts Are Predicted and Corn Has a Big Rally.

Wheat showed a much stronger tone yesterday, although most of the news was bearish. World's shipments footed up a total for last week of 17,656,000 bu, the largest exports for any one week in the history of the trade, but this was ignored on account of the ⅛@¼d advance at Liverpool. Continental markets were not much easier either, although there was an increase of 4,000,000 bu in on passage supplies.

In this market oversold conditions were undoubtedly the main cause for the advance, and in addition there was some concern in regard to the weather, as it was feared a wild corn market might carry wheat along with it. Shorts consequently covered on quite a liberal scale, and there was a fair advance. Closing figures were ⅜@½c to ⅝c higher.

Offerings in Pit Light.

Trade was not large and offerings were not heavy so that it did not take much buying to advance prices. On the advance, Armour, Pavey and Ware-Leland were sellers. Bartlett-Frazier, Wagner, Lake, Lowitz, and Logan-Bryan were the leading buyers on the soft spots. Northwestern markets were firm as a rule, and the southwest also showed a strong tone for both cash wheat and futures. Receipts in the northwest were much smaller than a year ago, and this had a little influence on the bull side.

Total primary receipts were 1,891,000 bu against 1,968,000 bu a year ago. Of the total Minneapolis and Duluth had 904 cars against 2,025 cars a year ago. Local arrivals were 60 cars with 3.9 cars inspected yesterday. Kansas City had 396 cars against 219 cars a year ago. The northwestern movement is running even smaller, compared to a year ago, than was expected.

Russian Shipments Enormous.

Russia and the Danubian countries together shipped a little more than 12,000,000 bu last week, compared to total shipments from all countries a ye ar ago o. 9,600,000 bu. Most of the heavy world's exports were headed to the continent, and this gave Liverpool an excuse to ignore them. If the present exports are any criterion it will be some time before European buyers will suffer any more anxiety as to their supplies.

A bearish factor was the Argentine news. Rains have been general in the drought districts recently, according to several direct cables from Rosario and Buenos Aires, and the situation in the South American country is now regarded in a favorable light. The Argentine news should be especially reassuring abroad, where naturally the advices from that country have the most effect.

Cash Demand Still Slow.

The cash wheat demand does not show the improvement expected, and bids for export were considerably out of line according to local exporters. At Kansas City there was said to be a little better inquiry, and St. Louis reported mills buying. The general cash situation is not very bullish, however, just at the moment, although Chicago prices should be attractive, whenever the demand improves any.

Minneapolis wheat stocks increased 290,000 bu for two days. The visible increased 1,846,000 bu compared to an increase of 1,560,000 bu a year ago. The total is now 28,296,000 bu compared to 10,735,000 bu a year ago. Clearances of wheat and flour for the day were 131,000 bu. Shipping sales from here were 17,000 bu.

Shorts Fear Frost Damage.

Corn traders bought again on the fear of frosts extending well down into the corn belt last night. Weather of freezing temperatures was predicted and there was evidence of a cold wave in the lower temperatures in the western and northern part of the belt yesterday. As a result prices were ⅝@⅞c higher for the day. Bartlett-Frazier, Wagner, and commission houses were fair buyers of the May. Ware-Leland bought September in the early trade. On the bulge Armour was a fair seller.

Cables were ¼d lower. World's shipments footed up 3,879,000 bu, compared to 2,818,000 bu a year ago. On passage stocks increased 484,000 bu. Country offerings were moderate from Illinois, but fair from Iowa. Receipts are expected to be more moderate. Cash prices were unchanged to 1c higher, with sales of 290,000 bu.

Receipts here were 396 cars, with 455 cars the estimate for tomorrow. Primary points had 908,000 bu, against 602,000 bu a year ago. The visible increased 216,000 bu, and local public stocks 54,000 bu.

Fair Trade in Oats Mart.

Oats sympathized with corn and closed ⅛@⅜c higher. Trade was of fair proportions at times, and there was less pressure to sell than there has been in some time. Shorts covered freely, and there was a little commission house buying to help the advance along. Visible stocks are increasing less rapidly, 1,488,000 bu, against a gain of 1,480,000 bu a year ago. The total visible supply is now 17,748,000 bu, against 8,862,000 bu a year ago.

Cash sales were 150,000 bu, and sample prices were ½@¾c higher. Receipts here were 109 cars, with 140 cars expected today. Primary points had 711,000 bu. A year ago receipts were 657,000 bu in the west.

Firm Tone in Provisions.

Product closed firm and generally a little higher, although ribs were inclined to be easier than the remainder of the list. Packers were credited with buying nearby product early. On the bulge there was selling of lard by A. B. White and Logan-Bryan. Trade was not large.

Receipts of hogs in the west were 48,600, compared to 51,100 a year ago, and the local run was small for Monday at 23,000, with only 12,000 expected today. The market at the yards was a little higher, and this, with the strength in corn, helped lift values.

Exports for the week were smaller of meats than a year ago, but larger of pork and lard. Receipts of product were 19 cars; shipments, 74 cars. Liverpool was 3d higher for lard and 1s for Cumberland sides.

Flax Market Has Upturn.

Flaxseed was 5c higher. No. 1 northwestern closed at $2.79; No. 1 from the northwest, $2.76, and No. 1 southwestern, $2.67. Receipts were 7 cars. Duluth was 4½@5c higher. September closed $2.79; October, $2.69, and November, $2.59½. Receipts were 2 cars. Minneapolis was 5c higher, with cash on track selling at $2.77. Receipts were 46 cars.

Timothy seed was quiet. March closed at $6.75 nominal. March cloverseed closed $16.50 nominal.

Rye was easier. No. 2 was offered at 73c; No. 3, 65@72c, and No. 4, 55@65c. Receipts were estimated at 4 cars.

Barley was 1@2c higher. September sold at 75c. Malting was quoted 64@73c; mixing, 55@63c, and screenings, 30@45c. Receipts were estimated at 70 cars.

AMERICAN GRAIN MARKETS.

DULUTH, Minn., Sept. 12.—Close: WHEAT—On track No. 1 hard, $1.12⅝; No. 1 northern, $1.11⅝; No. 2 northern, $1.09⅝@1.11⅝; to arrive No. 1 northern, $1.11⅝; No. 2 northern, $1.09⅝@1.11⅝; September, $1.10⅝ bid; December, $1.10⅞ bid; May, $1.16⅞ bid; durum on track, in store, to arrive, No. 1, 93c; No. 2, 90c; September, 93c bid; November, 89⅞c bid; December, 88⅞c bid; May, 92¾c nominal. FLAX—In store, on track, $2.80...

to arrive, 82.7c; to arrive in 10 days, 82.8c; September, 82.7c asked; October, 83.6c asked; November, 84.6c asked; December, 85.4c asked. OATS—Spot, 34c. RYE—Spot, 81c. BARLEY—Old, 46@50c; new, 46@47c. Receipts—Wheat, 188,800 bu; year ago, 685,704 bu; corn, 1,955 bu; oats, 3,615 bu; barley, 82,810 bu; rye, 3,943 bu; flax, 189 bu; year ago, 11,247 bu. Shipments—Wheat, 100,181 bu; year ago, 872,079 bu; corn, 80,889 bu; oats, 4,200 bu; barley, 84,800 bu. Clearances—Wheat, 156; year ago, 1,286 in forty-eight hours; corn, 9; year ago, 2; oats, 5; year ago, 42; rye, none; year ago, 11; barley, 39; year ago, 378; flax, 2; year ago, 2. Total cars today 186; on track 350.

MINNEAPOLIS, Minn., Sept. 12.—WHEAT—$1.11⅛; May opened $1.13⅝; high, $1.18⅝; low, $1.13⅜; July, $1.10; December opened $1.11⅝@1.11⅝; high, $1.12; low, $1.11¼@1.11⅝; closed $1.11⅝; May opened 8.15⅝; high, $1.15⅝; low, $1.16¼@1.16¼; closed $1.15@1.15⅝; cash wheat steady to a trifle easier. Closing prices: No. 1 northern, $1.11¼@1.11⅝; to arrive, $1.11¼@1.11⅝; No. 2 northern, $1.07¼@1.09¼; to arrive, $1.07¼@1.09¼; No. 3 wheat, $1.05¼@1.05¾. CORN—No. 3 yellow, 52¼@54c. OATS—No. 3 white, 32½@33¾c. RYE—No. 2, 71@71½c. MILLSTUFF—Shipments, 2,976 tons; steady with no quotable change. BRAN in 100 lb sacks, $18.00. FLOUR—Steady and dull; demand slow to fair; shipments heavy and prices firm; shipments, 61,790 brls; first patent in wood f. o. b. Minneapolis, $5.50@5.70; second patents, $5.30@5.50; first clears, $3.00@4.10; second clears, $2.60@2.80. FLAX—Receipts, 46 cars; last year, 3 cars; closing price, $1.77. BARLEY—Receipts, 140 cars; shipments, 43 cars; closing range, 58@60c.

NEW YORK, Sept. 12.—RYE—Quiet. BARLEY—Steady. WHEAT—Spot firm; No. 2 red, $1.04 elevator and $1.04½ f. o. b. afloat; No. 1 northern Duluth, $1.22½ f. o. b. Futures: September closed $1.04¼; December, $1.07@1.07⅛. May closed $1.12 1-16@1.12⅛, closed $1.12⅜. Receipts, 24,800 bu. CORN—Spot strong; No. 2 corn, 66c elevator, domestic basis, to arrive; No. 2, 65½c f. o. b. afloat. Futures: September closed 65½c; December, 63¾c; May, 66½c. Receipts, 28,375 bu. OATS—Spot firm; standard white, 34@34½c; No. 2 white, 33c; No. 3, 33c; No. 4, 37¼c. Futures: September closed 38¼c; December, 40¾c; May, 46¾c; July, 45c. Receipts, 39,650 bu; shipments, 1,800 bu.

MILWAUKEE, Wis., Sept. 12.—FLOUR—Dull. WHEAT—Lower; No. 1 northern, $1.14@1.15; No. 2 northern, $1.12@1.13; December, $1.00¾; puts, 80¾@80¾c; calls $1.00¾. RYE—Steady; No. 1, 80½@80¾c; calls, 80¼c. BARLEY—Higher; No. 2, 71@72¼c; samples, 66@72¼c; medium, 69¼@71½c; No. 3, 69@70¾c; No. 4, 67c; rejected, 66@70c; Wisconsin, 69@72c.

KANSAS CITY, Mo., Sept. 12.—Close: WHEAT—Futures, December, 96c; May, $1.02¾@1.02¾; puts, December, 93¾@93¾c; May, 98¾@99¼c. CORN—December, 53¾@53¾c; May, 58¾@58¾c. Cash wheat unchanged; No. 2 hard, 97c@$1.02¼; No. 3, 93c@$1.01; No. 2 red, 98c@$1.00; No. 3, 96@99c. CORN, unchanged to 1c higher; No. 2 mixed, 55½c; No. 3 mixed, 55½c; No. 2 white, 56@56½c; No. 3, 58@59½c. OATS—Unchanged; No. 2 white, 35½c; No. 2 mixed, 33@34c. RYE—No. 2, 80@83c. Receipts—Wheat, 396 cars.

ST. LOUIS, Mo., Sept. 12.—Close: WHEAT—Futures higher; September, 97⅛c; December, $1.00⅝@1.00⅞c; May, $1.06⅛. CORN—Higher; December, 54½c; May, 57⅛c. OATS—Higher; December, 33½c; May, 39⅝c. WHEAT—Cash firm; track No. 2 red, $1.04@1.04; No. 3 hard 96c@$1.06. CORN—Lower; track No. 2, 56¾@57c; No. 2 white, 58¼@59c. OATS—Steady; track No. 2, 31@31½c; No. 3 white, 34½@35¼c. RYE—Lower, 77½c.

TOLEDO, O., Sept. 12.—CLOVER SEED—Cash, $10.22½; October, $10.22½; December, $10.15; March, $10.15. TIMOTHY—Prime, $4.50; August, $4.50; September, $4.50. ALSIKE—Prime, $9.45; October, $9.45.

PEORIA, Ill., Sept. 12.—CORN—Steady; No. 2 yellow, 56½c; No. 3, 55½c; No. 4, 54½c; no grade, 51c. OATS—Unchanged; No. 2 white, 33¾@34c; No. 3 white, 33@33½c; No. 4 white, 32c.

Liverpool Grain Market.

LIVERPOOL, Sept. 12—Closing: WHEAT—Spot dull; No. 2 red western winter, no stock; futures steady; October, 7s 4½d; December, 7s 5d; March, 7s 5¾d. CORN—Spot easy; old American mixed 3s 7½d; futures steady; September, 4s 7½d; October, 4s 8d.

GAIN OF 4 CENTS IN POTATOES; CHICKENS REDUCED HALF CENT

Chicago Dairy Products Held at Unchanged Quotations—Butter Market Weak and Dull.

Potato prices at Chicago continued their upward climb, gaining 4c a bushel in the trade yesterday. Aside from the poor crop prospects, limited reserves on hand and cooler weather have had a stimulating influence on the demand and orders were received from local and outside buyers. The appreciation in values was paid without hesitancy and the market continued to show unusual firmness.

Chickens came in for another reduction in price, both the aged and spring varieties being brought down another ½c. Dressers were the principal buyers and there was little inquiry from retailers and speculators. Dairy products held at unchanged prices and the market for butter was weak and dull in spite of the fact that prices here were lower than at any of the principal market points.

EGGS.

Market had a firm undertone and all offerings were closely taken at full prices. Receipts were 7,475 cases. Quotations:

Extras	26c	Miscellaneous, cases	
Prime firsts	25c	returned	14½@17½c
Firsts	21c	Do case in-	
Checks	16@18c	cluded	15@18c
Dirties	13@14c		

NEW YORK, Sept. 12.—EGGS—Steady; receipts, 10,762 cases; state, Pennsylvania, and nearby hennery whites, 31@35c; do gathered white, 28@32c; do hennery brown, 28@30c; do gathered brown, 26@28c; fresh gathered, extra first, 25@26c; do first, 23@24c; do seconds, 21@22c.

PHILADELPHIA, Pa., Sept. 12.—EGGS—Firm; Pennsylvania and other nearby firsts, f. c., 26c at mark; do current receipts, in returnable cases, 24c at mark; western first, f. c., 26c at mark; do current receipts, f. c., 24c at mark.

KANSAS CITY, Mo., Sept. 12.—EGGS—Extras, 25c; firsts, 22½c; seconds, 16c.

ST. LOUIS, Mo., Sept. 12.—EGGS—Firm; 22½c.

BUTTER.

Dealers reported a sluggish local consumptive demand and little doing on shipping account. Receipts were 18,300 tubs. Quotations:

Extra creamery	29c	Do seconds	24½c
Extra firsts	27c	Packing st'k	24½@25c
Firsts	25½c	Dairies, extras	27c
		Do firsts	25c

NEW YORK, Sept. 12.—BUTTER—Barely steady; receipts, 4,807 tubs; creamery specials, 32@32½c; extras, 31c; third to first, 24½@29c; state dairy, common to finest, 23@29c; process, second to special, 29@27½c; factory, June make, 23½@24c; do current make, 22@23c; imitation creamery, 24@25c.

ELGIN, Ill., Sept. 12.—[Special.]—BUTTER—26c; firm. Output Elgin district for week, 141,200 lbs.

PHILADELPHIA, Pa., Sept. 12.—BUTTER—Firm; extra western creamery, 33c; do nearby prints, 34c.

CHEESE.

Demand was quiet, but dealers supported values at an unchanged level. Following values were quoted to the trade:

Western twins	12½c	Longhorns	16½c
Daisies	16@16½c	Swiss	18c
Young Americas	14½c	Limburger	14½c
	16½@16¾c	Brick	15½@16c

NEW YORK, Sept. 12.—CHEESE—Steady; receipts, 1,204 pkgs. State, whole milk, special, 15½@15½c; do fancy, 15c; do choice, 14½c; do good to prime, 14@14½c; do common to fair, 10½@13½c; skims, full to special, 2½@15½c.

PHILADELPHIA, Pa., Sept. 12.—CHEESE—Steady; New York full creams, choice, 15½c; do fair to good, 13@15½c.

POULTRY.

Receipts of 9 carloads by freight were ample for the requirements of the trade and the market had a weak undertone. Quotations:

Live—		Iced—	
Fowls	12½c	Chickens	14½c
Springs	12c	Springs	13½@14c
Roosters	9c	Roosters	10c
Turkeys	18c	Turkeys	18@20c
Ducks	13c	Ducks	12½@13c
Geese	9@10c	Geese	12@13c

NEW YORK, Sept. 12.—POULTRY—Alive easy; spring chickens, 16c; fowls, 16c; turkeys, 12@15c. Dressed firm; western broilers, 17@20c; fowls, 15@16c; spring turkeys, 20@23c.

ST. LOUIS, Mo., Sept. 12.—POULTRY—Firm. Chickens, 13c; springs, 12c; turkeys, 16c; ducks, 14c; geese, 9c.

VEGETABLES.

Receipts of potatoes were 42 cars and sales were made at 60@62c for fancy eastern stock. Green vegetable trade was impeded by rainy weather, which kept many buyers away, and prices were weak. Quotations:

Cucumbers, box	40@60c	Turnips, sacks	75@90c
Celery, Michigan, box	75@90c	String beans	60@75c
Do wax	40@75c	Dry onions, sacks	
Carrots, 10 bunches	$1.00@1.25	10 lbs	$1.00@1.50
Lettuce, head	10@20c	Sweet corn, sacks	80@90c
Do leaf, tubs	25@30c	Beans—	
Potatoes, bu	60@70c	Hand picked, per bu	$2.60@3.75
Potatoes, sacks, per bu	$1.50@1.75	Red kidney	$3.75@4.00
Parsley, doz	10c	Do	$3.75@4.00
Beets, 100	$1.00@1.50	Boston, Lewistons, bu	$3.25@3.50
Cabbages, 100 lbs	$3.00@4.00	Limas, Cal.	
Onions, 100 lbs	$3.00@4.00	100 lbs	$5.25
Tomatoes, box	60@90c		

FRUITS.

Peaches sold at lower prices, with arrivals in excess of requirements and the quality of the bulk too inferior to attract outside buyers. Grapes were in active demand at firm prices. Quotations:

Apples, brls—		Lemons, box	$4.00@5.75
Transp	$1.00@2.75	Cranberries, brl	$6.00@8.00
Jonathans	$2.00@3.50	Do box	$2.00@2.50
Golden Russets	$2.00@3.50	Oranges, box	$1.00@1.75
Wm. Davis	$1.00@1.75	Cocoanuts, sack	$3.00@4.00
Do box	$1.00@1.75	Bananas—	
Pears, brl	$1.00@2.00	Standard	$1.00@2.00
Do box	$1.00@1.50	Jumbo	$1.50@2.00
Peaches, 4 basket crate	$1.00@1.50	Michigan, 4 bu basket	$1.00@1.50
Do box	$1.00@1.50	Seedlings	40@60c
Plums, Cal.	$1.00@1.50	Concords	20@30c
Do box	$1.00@1.50	Grapes—	
Grapes, Cal.	$1.00@1.50	Watermelons, per car	$75.00@125.00

BOARD OF TRADE TRANSACTIONS.

WHEAT.

	Open.	High.	Low.	Closing.	Sept. 12.	Sept. 10.
Sept.	96¼	96¾	95⅞	96	96	95¾
Dec.	1.00¼-¾	1.00¾-¼	1.00-¾	1.00¾-¼	1.00¾	1.00¼
May	1.06¼-¾	1.06⅝	1.06¼	1.06⅜-½	1.06⅜	1.06

CORN.

Sept.	57⅞	57¾	56⅞	57⅛	57⅛	56⅝
Dec.	55¾-⅞	55¾-56	55¼	55¾-⅞	55⅝-¾	55⅛
May	58-58¼	58	58	58-⅛	57⅞-58	57⅝

OATS.

Sept.	32¾	33¼-⅜	32¾	33¼	33¼	32⅝
Dec.	34¼-¾	34¾-35	34¼	34¾-⅞	34¾	34⅛
May	36-36¼	36¼	35⅞	36-⅛	36	35⅞

MESS PORK.

Sept.	20.40	20.50	20.37½	20.50	20.50	20.30
Oct.	20.50	20.60	20.47½	20.60	20.60	20.42½
Jan.	18.87½	18.87½	18.80	18.85	18.85	18.80

LARD.

Sept.	12.42½	12.60	12.40	12.55	12.57½	12.40
Oct.	11.57½	11.67½	11.52½	11.65	11.67½	11.52½
Nov.	11.52½	11.62½	11.47½	11.60	11.62½	11.47½
Jan.	10.87½	10.97½	10.80	10.92½	10.92½	10.82½

SHORT RIBS.

Sept.	11.60	11.95	11.80	11.92½	11.95	11.80
Oct.	11.75	11.77½	11.72½	11.75	11.77½	11.72½
Jan.	9.02½	9.05	8.97½	9.00	9.05	8.97½

Grain Inspection.

	No. 2 or Standard.	Better.	ard.	No. 3.	Low grades.	Total.
Winter wheat	40	....	....	34	10	74
Spring wheat	5	....	....	1	....	6
Durum wheat	7	....	....	3	....	10
Corn	118	....	....	141	137	396
Oats	155	....	20	80	4	159
Rye	1	....	....	....	1	2
Barley	8	....	....	6	9	23
Totals	214	....	20	223	162	619

Inspected out from store: Wheat—No. 2 red, 2,572 bu; No. 4 red, 2,568 bu. Loaded from unlicensed elevators: Wheat—No. 2 hard, 6 cars; No. 2 red, 11 cars; No. 3 red, 4 cars; No. 1 northern, 1 car. Corn—No. 2 yellow, 32 cars and 260,850 bu; No. 3 yellow, 6 cars and 123,631 bu; No. 4 yellow, 1 car; No. 2 white, 16 cars; No. 3 white, 94,960 bu; No. 4 white, 1 car; No. 3 mixed, 4 cars; No. 3 mixed, 108,000 bu. Oats—Standard, 17 cars and 186,850 bu; No. 1 white, 1 car; No. 2 white, 2 cars and 96,550 bu; No. 3 white, 1 car; No. 2 mixed, 4 cars; No. 4 mixed, 7 cars; clipped white, 46 cars and 74,600 bu; No. 2 rust proof, 1 car; No. 3 rust proof, 3 cars.

Prices at Outside Markets.

WHEAT.

	September—			December—		
	High.	Low.	Close.	High.	Low.	Close.
New York	104⅝	103⅝	104⅛	101⅛	100⅛	100⅝
St. Louis	97⅞	97⅜	97⅝	100⅜	99⅞	100⅛
Winnipeg	....	....	....	96¼	95½	96⅛
Duluth	112⅝	112⅜	112⅝	112⅜	111⅞	112⅜
Minneapolis	110⅝	109⅞	110	112⅜	111⅞	112⅛
Kansas City	....	....	....	98¼	97⅝	98
Toledo	100¼	100	100	104	103⅝	104

CORN.

New York	....	....	....	62⅝	....	....	62⅝
St. Louis	56¼	56⅛	56⅜	54⅝	54⅛	54⅜
Kansas City	....	....	....	53½	53	53½

Primary Movement.

	Receipts—			Shipments—		
	Wheat.	Corn.	Oats.	Wheat.	Corn.	Oats.
Chicago	141,600	536,200	677,200	7,200	622,600	1,000
Milwaukee	62,150	58,110	2,240	....	78,000	....
Minneapolis	256,720	77,520	56,600	1,240	24,000	12,800
Duluth	155,560	1,905	190,135	....	90,353	....
St. Louis	128,000	73,200	81,120	....	70,500	....
Toledo	14,000	8,800	22,000	....	....	....
Detroit	21,000	28,000	....	....	3,004	....
Kansas City	475,200	53,800	105,200	....	98,200	....
Peoria	3,000	52,000	10,000	....	114,000	....
Totals	1,260,826	907,685	824,401	1,050,944		
Last year	1,969,007	691,070	1,228,858	984,141		
New York	28,800	26,875	....	....	....	....
Philadelphia	35,943	14,160	88,000	....	....	....
New Orleans	1,200	248,000	....	....	....	....
Galveston	9,000	....	....	....	....	....
Totals	77,943	96,475	88,000	....		
Last year	149,606	20,186	162,000	1,171		

CASH GRAIN TRANSACTIONS.

FLOUR—Steady; winter wheat, patent, jute, $4.70@4.80; straight jute, $4.40@4.50; clear, jute, $3.70@3.90; spring wheat, special brands, $5.10@5.20; first clears, $4.00@4.25; second clears, $3.00@3.20; low grade, $2.80@3.00; rye, white, per brl, jute, $3.80@4.10; dark, $3.40@3.60.

WINTER WHEAT—Steady. Sales: In store, 13,000 bu mixed lots on p. t. Track Chicago, sample grade red, 1 car, 96c; No. 2 red, 96@98c. Illinois proportional billing: No. 4 red, 91@93½c; No. 3 red, 94@95½c; No. 2 red, 97@97¼c; No. 2 hard, 98c; No. 2 red mixed, 96¾c.

SPRING WHEAT—Steady. Sales: In store, 4,000 bu; mixed lots on p. t. Track Chicago, sample grade red, 1 car, 96c. Illinois proportional billing: No. 4 red, 91@93½c; No. 3 red, 94@95½c; No. 2 red, 97@97¼c; No. 2 hard, 98c; No. 2 red mixed, 96¾c.

SPRING WHEAT—Steady. Sales: In store, 18,000 bu

COTTON MARKET

...s in New York Close ... Points Off.

...R DOWN 16 POINTS

...e Is Recovered During ...e Afternoon.

...ept. 12.—An early loss was ... cotton market today, but ...asier during the afternoon, ...as quiet at a net loss of 16 ...mber and of 7@9 points on ...

...pened easier at a decline of ...r scattered liquidation ... support from the leading bulls ...aking by shorts and as soon as ...checked, within a point or two ...es, the market rallied on cover...rs, with prices gradually work...ally the closing figures of last ...

...encouragement of the large ...row's receipts at Galveston, and ... movement in more easterly ...lt next week, offerings became ... market eased off again in the ...otations:

	High.	Low.	Close.	Previous Close.
	13.75	13.53	13.60	13.76
	13.07	12.94	12.99	13.07
	13.03	12.91	12.97	13.04
	13.00	12.90	12.96	13.01
	13.10	12.99	13.05	13.12
	13.11	13.03	13.08	13.13

...Orleans Cotton.

...S. La., Sept. 12.—COTTON—Spot ...; sales on the spot, 110 bales; ... low ordinary, 9 15-16c, nominal; ...ominal; good ordinary, 12 3-16c; ...dinary, 12 9-16c; low mid... low middling, 13⅝c; middling, ...dling, 13 9-16c; good middling, ...middling, 13 15-16c; middling fair, ... fair to fair, 14 7-16c; fair, ...l. Receipts, 847 bales, stock, 15,...es closed steady.

...erpool Cotton.

...Sept. 12.—Closing—COTTON— ... 1 point higher to 3 lower; Ameri... good middling, 8.42d; middling, ...ng, 8.02d; good ordinary, 7.76d; ...Sales of day, 6,000 bales, of which ...culation and export, and included ...eceipts, 1,000 bales, including 200 ...es closed barely steady: Septem...ber-October, 7.11d; October-No...ovember-December, 6.83½d; De... 6.80½d; January-February, 6.80d; ... 6.80d; March-April, 6.80½d; ...d: May-June, 6.81d.

...y for ... and ... the ...pany

...mercantile ...al Station

... stood in ...t in these ...h to buy ...nstall Cen... the relative

...hting and ...usiness of ...or lighting ...porate and ...st than its

...rvice saves ... dust, dirt, ...ivate plant ... steam, is ... Service is

...ms Street

MONEY IN CHICAGO STILL HOLDS FIRM

Banks Hesitate to Go to the Full Extent of Their Available Credit.

EDISON BONDS COMING IN.

Of $5,000,000 Issue Called for Retirement or Exchange Only 6.1% Is Outstanding.

Despite easier money conditions in the west, the market in Chicago holds firm. There is a fair margin in loanable funds over requirements, but the banks still hesitate to go the full extent of their available credit. It is generally believed that while the worst may be over, it is too early to feel certain on that point. The autumn demand on the central reserve cities has but fairly begun. The shrinkage in the New York surplus reserve is a fair indication of what may be reasonably expected to be the tendency for several weeks.

The large local trust companies say they are lending nothing in Chicago under 5½ per cent. One exceptionally good loan was refused renewal last week under 5½ per cent. It had been bearing 5. The loan was paid off.

The demand for money for carrying grain shows some slackening. Large amounts, however, are outstanding against grain receipts bills.

Business in Chicago is unmistakably growing duller. One of the public service corporations which is able to fairly gauge general trade activity as it develops in Chicago finds the percentage of increase in its business has been growing smaller for some months.

Getting In Edison Bonds.

Of an issue of $5,000,000 Chicago Edison 5 per cent bonds called for retirement or exchange only $305,000 remain outstanding. This is but 6.1 per cent.

The company advertised widely in this country and in Europe, with the result indicated.

Some years ago, when the president of the Commonwealth Edison company, then the Chicago Edison, sought to place bonds in London, he found that a great deal of information was asked for, since the company had not then reached anything like the position it now holds in the industry of electric current production. The company should not find any difficulty in placing future bond issues among the foreign investors who have been invited to have their Edison bonds redeemed before due.

Cut in Steel Predicted.

Private advices from New York yesterday were to the effect that if there were no improvement in the demand for steel within the next thirty days it was probable there would be a cut in prices. It was thought the independents were beginning to go after business.

The probability of lower prices by the Steel corporation is warranted by the tonnage statement for Aug. 31, 1910. That showed the average daily orders of the corporation during the month were less than 20,000 tons, or slightly below 50 per cent of capacity. Apparently deliveries of steel exceeded new business coming in by nearly 16,000 tons a day. The corporation is rapidly working off its old orders.

Big National Banks.

The last bank call showed thirteen national banks with deposits of over $50,000,000, and thirty-one of over $25,000,000. Of the $50,000,000 institutions, seven are in New York, three in Chicago, two in Boston, and one in St. Louis. The Fourth Street National and Philadelphia National of Philadelphia, have deposits of $49,547,212 and $48,308,096, respectively.

The last call showed large reductions in deposits in many of the New York banks. National City's loss was about $18,900,000, National Bank of Commerce $12,900,000, National Park $15,760,000, Mechanics and Metals National $10,260,000. Decreases since Sept. 1, 1909, are even more noticeable. The amounts of deposits in the thirteen largest national banks on Sept. 1, compare as follows with the June, 1910, and Sept. 1909 calls:

	Sept. 1, '10.	June 30, '10.	Sept. 1, '09.
City, N. Y...	$224,911,766	$243,803,069	$252,592,403
Com., N. Y...	169,716,899	182,614,778	212,369,103
Con. & C. Chi.	160,005,205	166,702,478	164,657,686
First, N. Y...	112,336,944	112,041,105	124,598,362
First, Chicago	106,637,546	106,979,589	117,756,489
Hanover, N. Y.	104,932,183	102,893,804	109,449,477
Park, N. Y...	101,874,391	117,636,061	116,216,209
Chase, N. Y...	96,150,273	92,787,538	106,469,431
Shawmut, Bos.	73,926,031	81,674,791	86,201,093
M. & M., N. Y.	64,714,521	74,974,099	91,752,819
First, Boston.	60,447,538	65,702,805	62,769,685
Corn Ex., Chi.	58,602,315	55,800,849	62,586,363
Com., St. L..	54,864,215	55,389,164	68,599,061

Southern Express Earnings.

The detailed report of the Southern Express company for May and the eleven months ended May 31 shows a gain in gross for the longer period of 9.4 per cent, in net of 22.5 per cent, and 28.6 per cent in operating income. The May figures showed 8.7 per cent gross gain, and 11.5 per cent gain in operating income. The figures filed at Washington compare:

	1910.	Increase.
Total receipts from oper...	$ 1,164,173	$ 93,522
Express priv. debit.........	564,431	37,611
Total oper. revenues.......	599,740	55,880
Total oper. expenses.......	457,267	41,809
Net oper. revenues.........	142,473	14,071
Taxes	10,046	407
Oper. income..............	132,426	13,663
From July 1:		
Total receipts from oper...	12,709,723	1,100,209
Express priv. debit.........	6,060,046	461,298
Total oper. revenues.......	6,649,677	638,910
Total oper. expenses.......	4,826,822	282,813
Net oper. revenues.........	1,822,855	356,097
Taxes	115,727	28,974
Oper. income..............	1,706,637	327,123

Federal Telephone.

The report of the Federal Telephone and Telegraph company of Buffalo, N. Y., for the six months ended June 30, shows a 14.6 per cent gain in gross, a 25.2 per cent net gain, and a surplus of $120,977, against $79,005 last year. The figures compare:

	1910.	Increase.
Exchange rentals and tolls....	$428,480	$58,778
Expenses and taxes..........	183,587	4,604
Net earnings	244,893	49,173
Charges	123,916	7,201
Surplus	120,977	41,972

American Cotton Oil.

With high cost of raw materials and consequent smaller margin of profits the year of the American Cotton Oil company, ending with August, will compare well with the average. Earnings on the common stock will show, it is believed $1,214,226, or 6 per cent on that issue, which has paid 5 per cent. This compares with the previous ten years, as follows:

Year.	Earned on common.	Per cent.	Div'ds paid.
1910	*$1,214,226	6.00	5
[illegible]	2,100,483	10.38	5
[illegible]	646,124	3.19	5
[illegible]	1,755,146	8.66	4
[illegible]	781,621	3.86	3
[illegible]	403,466	1.99	1
[illegible]	232,919	1.15	1
[illegible]	918,165	4.53	4
[illegible]	1,626,290	8.03	6
[illegible]	479,941	2.37	2
[illegible]	885,266	4.37	3½

*Estimated.

Income from Agriculture.

In the decade 1896-1905 the average income from an acre of corn in this country was $9.36. Last year it was $15.20, an increase of 62.4 per cent. Increases shown by other agricultural products are probably higher than those shown by products of any other large industry. The average values per acre of six staples produced compare as follows:

	1909.	1896-1905.	Inc.	Inc. %
Corn	$15.20	$ 9.36	$ 5.84	62.4
Wheat	15.52	9.27	6.25	66.1
Oats	12.29	8.32	3.97	47.7
Barley	13.40	10.24	3.16	30.9
Potatoes	58.58	42.19	16.37	38.8
Hay	15.07	11.62	3.45	29.7

The 1909 figures, compiled from statements regarding 7,000,000 American farms, are approximately the same this year.

Street's Stable Car Examination.

The trustee for the car trust receipts of Street's Western Stable Car line has been engaged for some weeks making an examination of the physical condition of the company's cars. The trustee was prompted to do this in order to measure the value of the security for the receipts. So far as can be learned, the condition of the cars has been found to be favorable. There has been mild activity in the common shares, a small advance being scored.

Series 2 Certificates Weak.

Chicago Railways Certificates Series 2 made a new low record on the present decline. The certificates dropped to 12¾. The trading was in small volume, but no support appeared. The lawsuits pending and the plan for taking over the Consolidated Traction lines suggest the unfavorable position which the series now occupies.

While it is to be expected that the Consolidated lines, when rehabilitated, will more than earn the bond interest, still the lines are not yet taken over, the rehabilitation has not begun, and the prospective date for the resumption of dividends on the series 1 certificates is farther away instead of nearer than when the dividends were discontinued.

"L" Traffic and Merger.

Traffic of the Metropolitan elevated is unofficially reported to be around 163,000 passengers daily. There is nothing doing in its shares. The same is practically true of the other elevated issues. A small lot of South Side sold at 57½, the last previous quotation.

The matter of an elevated merger remains unchanged. For some time it was thought nothing would be done until October, and it now seems probable that action may be longer deferred. The elections will be held in November, and it may be that the bankers will desire to know what the effect of the balloting will be before proceeding with any new venture.

Dividends Declared.

The Canadian Westinghouse company has declared the regular quarterly dividend of 1¾ per cent, payable Oct. 10. Books close Sept. 30; reopen Oct. 10.

The controller of the currency has declared the first dividend of 15 per cent to creditors of the First National Bank of Rhyolite, Nev., on claims proved, amounting to $82,492.66. The bank failed March 19, 1910, with capital stock of $50,000.

The dividend on the common stock of the Twin City Rapid Transit company is payable Oct. 1 to stock of record of Sept. 12.

Money and Exchange.

Money in Chicago firm at 5½@6 per cent on commercial paper and local collateral loans, 5 per cent on call, and 5½@6 per cent over the counter. Foreign exchange was steady at the following quotations:

	Demand.	Sixty days.
Sterling—		
Actual	486½	483¼
Commercial	486	483
Paris francs—		
Actual	518¾	522½
Commercial	510⅝	523¾
German marks—		
Actual	95 3-16	94 5-16
Commercial	94 15-16	94⅛

New York exchange sold at 15c discount before and 10c discount after clearing.

Chicago clearings, $43,197,706.

Telephone Instrument Statement.

The report of the Chicago Telephone company for the month of August shows installation of 4,700 new instruments, removal of 2,330, and net gain of 2,370. In the eight months of 1910 total installations have numbered 45,960, against 30,864 in the corresponding period of 1909, a gain of 15.2 per cent. Fewer instruments have been removed and the net gain for this period has been 23,322, against 17,460 last year, a gain of 33.5 per cent in additions. The total number now in service in the city and suburban districts of Chicago is 265,691, a gain in one year of 37,022 or 14.9 per cent.

Some Bank Share Sales.

Babcock, Rushton & Co. report increased demand for bank stocks and report sales of Continental and Commercial at 251, Illinois Trust at 501, Corn Exchange at 415 ex-dividend, Merchants' Loan at 418, and First National at 421.

CHICAGO STOCK EXCHANGE

	Shares.	Open.	High.	Low.	Close.
American Can. ...	125	8	8	7⅞	7⅞
Do pfd	75	67½	67½	67½	67½
Chi. Pneu. Tool...	10	85½	85½	85½	85½
Chi. Rys. series 2.	96	14	14	12¾	12¾
Chicago Subway..	10	4½	4½	4½	4½
Com. Edison	121	111½	111½	111½	111½
Diamond Match..	10	88	88	88	88
Illinois Brick ...	60	60½	60½	60½	60½
McCrum-Howell .	75	58	58	57½	57½
National Carbon .	10	120	120	120	120
Sears-Roebuck ..	335	157	157½	156½	157½
South Side L. ...	3	57½	57½	57½	57½
St. Sts. Car pfd..	20	47½	47½	47½	47½
Swift & Co......	69	102½	102½	102	102
United Boxboard .	60	6½	6½	6½	6½

Total shares sold, 1,078.

BONDS.

$12,000 Chicago City Railway 5s......102¾@103
2,000 Chicago Telephone 5s..........101½
20,000 Commonwealth Edison 5s......100¾@100½
1,000 People Gas refunding 5s......101½
$36,000 bonds sold.

SHORT TERM NOTES.

Company.	Int. rate.	Maturity.	Bid.	Asked.
Amer. Cigar, S. "A".	4	Mar. 15, 1911.	99½	99¾
Do series "B".....	4	Mar. 15, 1912.	97½	98¼
Baltimore & Ohio R.R.	4	Mar. 10, 1911.	99¾	100
Bethlehem Steel.......	6	Nov. 1, 1914.	95½	96¾
Chi. & Alton R. R.....	5	Mar. 15, 1913.	98¼	99¼
C., H. & D. R. R......	4	July 1, 1913.	97	97½
C., C., C. & St. L. R.R.	5	June 1, 1911.	99¾	100¼
Hudson companies....	6	Oct. 15, 1911.	96	98
Do	6	Feb. 1, 1913.	97	100
Inter. Rapid Transit..	6	May 1, 1911.	100¾	101
Kas. Cy. Ry. & Lt....	6	Sept. 1, 1912.	97¾	98¼
Do	6	May 15, 1913.	94	96
Lackawanna Steel.....	5	Mar. 1, 1911.	96	98
Minn. & St. L. R. R...	5	Mar. 1, 1915.	....	91¼
N. Y., N. H. & H. Ry.	5	Feb. 1, 1911.	96	98
St. L. & San F. R. R..	4½	Jan. 9, 1912.	100¾	101
Do	5	Feb. 1, 1912.	95	96¼
Southern Ry..........	5	Mar 1, 1913.	95	97
Tidewater	6	Feb. 1, 1913.	97	98¼
West. T. & T.........	5	June 1, 1913.	100	100½
West'ghouse E. & M..	6	Feb. 1, 1912.	99¼	99¾
		Aug. 1, 1910.	99	100

UNLISTED SECURITIES.

Bid and asked prices, annual dividend rates, and net returns of unlisted securities in Chicago are as follows:

Stocks.	Bid.	Asked.	An. div.	Net ret.
Amer. Brakeshoe com....	85	88	5	5.68
Do pfd..............	122	125	7	5.60
Amer. Chicle com........	219	226	18	7.96
Amer. Seating pfd.......	32	37	4	10.81
Amer. Typefounders com.	40	43	4	9.30
Do pfd..............	96	99	7	7.07
Aurora, E. & Chi. com....	45	50	3	6.00
Do pfd..............	86	90	6	6.66
Automatic Electric Co....	....	41	....	.....
Babcock & Wilcox.......	98	101	7	6.93
Bord. Con. Milk com.....	112	114	8	7.02
Do pfd..............	102	105	6	5.71
Butler Bros..............	240	243	10	4.11
Chi. Auditorium Asso....	5	11	...	.....
Congress Hotel Co. com...	72	76	...	.....
Do pfd..............	66	70	5	7.14
Creamery Pkg. Mfg. Co..	101	102	8	7.84
Diamond Rubber Co......	265	271	10	3.69
Dolese & Shepard Co....	40	46	...	.....
Drake Hotel Co. com.....	101	104	...	.....
Do pfd..............	101	104	...	.....
Du Pont Powder com.....	150	154	8	5.19
Do pfd..............	82	85	5	5.88
Elgin National Watch....	133	140	8	5.71
General Motors Co. com..	50	60	...	.....
Do pfd..............	60	70	7	10.00
Hotel La Salle Co pfd....	95	100	...	.....
Inland Steel Co..........	130	134	7	5.22
Kellogg Switch. & Supply.	160	170	12	7.01
Knickerbocker Ice Co. pfd	68	71	6	8.45
Mich. State Tel. Co. com.	106	110	7	6.36
Do pfd..............	96	99	6	6.06
Nat. Grocer Co. com.....	25	28	2	7.14
Do pfd..............	84	86	6	6.98
National Safe Deposit....	130	135	6	4.44
North Shore Electric Co..	72	74	4	5.41
Northwestern Yeast......	370	380	12	3.13
Omaha Yards............	94	97	6	6.19
Otis Elevator Co. com....	44	48	3	6.25
Do pfd..............	89	91	6	6.59
Union Carbide Co........	97½	99	6	6.06
U. S. Gypsum Co. com....	9	13	...	.....
Do pfd..............	75	78	5	6.47
U. S. Motors Co. com.....	53	57	...	.....
Do pfd..............	66	70	...	.....
BONDS.				
Automatic Electric 6s....	75	78	6	7.69
C. & M. El. Ry. 5s 1919..	85	87	5	5.75
C. & M. El. Ry. 5s 1922..	40	43	...	.....
C. & M. El. Ry. 5s 1925..	16	20	...	.....
Dering Coal Co. 5s......	20	23	...	.....
Hotel La Salle Co. 6s....	99	100	6	6.00
Illinois Athletic Club 5½s.	92	94	5½	5.85
Interstate Ind. Tel. 5s...	25	30	5	16.67
North Shore Elec. 5s 1922.	99¾	100½	5	4.97
Do 1st and ref. 5s 1940	96	98	5	5.10
Page Wov. Wire Fence 5s.	68	71	5	7.04
Schwarz. & Sulz. 6s......	99½	101	6	5.94

NEW YORK STOCK TRANSACTIONS

Description.	Sales.	Open.	High.	Low.	Close Sept. 12.	Close Sept. 10.
Amal. Copper....	2,700	63¾	64¼	63¾	63⅞	63⅝
Amer. B. Sugar..	1,000	37	37⅝	37	37½	37½
Do pfd.........	100	94	94	94	94	....
Am. Car Fdy. pfd	100	113	113	113	113	....
Am. Cot. Oil pfd	100	102½	102½	102½	102½	....
Amer. Hide & L.	100	4	4	4	4	4½
Do pfd.........	200	22½	22½	22	22	22½
Amer. Ice........	100	18⅝	18⅝	18⅝	18⅝	18⅝
Amer. Lin. Oil...	300	12½	12½	12½	12½	....
Do pfd.........	200	35	35	35	35	....
Amer. Loco. pfd.	100	105	105	105	105	....
Amer. Smelting..	3,600	67	67½	67	67½	66⅝
Amer. Snuff pfd	100	101	101	101	101	....
Amer. Tel. & T..	600	134½	135	134½	135	134½
Amer. Tob. pfd..	200	93½	93½	93½	93½	....
Anaconda	300	39½	39½	39½	39½	....
Atchison	8,200	97⅞	98½	97⅞	97⅞	97⅞
Do pfd.........	100	99⅞	99⅞	99⅞	99⅞	....
Balt. & Ohio....	2,800	103⅞	103⅞	103⅞	103⅞	103
Beth. Steel......	600	26	27¼	26	27¼	26
Do pfd.........	200	57	57⅛	57	57⅛	....
B. R. Transit....	3,100	73⅞	74	73⅞	73⅞	73½
B. U. Gas........	100	133	133	133	133	....
Butterick	300	29⅝	29⅝	29⅝	29⅝	....
Can. Pacific.....	4,100	190	191½	190	191	....
Cent. Leather....	500	33	33⅝	33	33⅝	32⅞
Ches. & Ohio....	1,400	72½	73	72½	73	72
C. G. W. new....	900	22⅝	23¼	22⅝	23¼	....
C. G. W. pfd....	1,100	46½	46½	46½	46½	....
C., M. & St. P..	1,900	118⅝	120¼	118⅝	119⅞	118⅞
Do pfd.........	200	144⅝	144⅝	144⅝	144⅝	144
C. & N. W.......	200	144	144	144	144	....
Colo. Fuel & I...	200	30¼	30¼	30¼	30¼	29½
C., H. C. & I....	100	3	3	3	3	....
Con. Gas........	4,000	129½	130⅛	129½	129⅝	129⅛
Corn Prod. pfd..	100	74⅝	74⅝	74⅝	74⅝	....
D. & Rio G......	200	29⅜	29⅜	29⅜	29⅜	....
Erie	6,600	25⅝	25⅝	25⅝	25⅝	....
Do 1st pfd......	200	43⅝	43⅝	43⅝	43⅝	....
Gen. Chem. pfd..	100	105	105	105	105	....
Gen. Electric....	200	141½	141½	141½	141½	....
Goldfield Con....	1,500	8⅝	8⅝	8⅝	8⅝	8¼
Gt. Nor. Ore ctfs	600	56½	56½	54⅝	55	....
Gt. Nor. pfd.....	1,200	124	124½	124	124½	....
Inter. Harv......	300	96	96⅝	96	96⅝	....
Inter. Met.......	1,100	18	18¼	18	18¼	18
Do pfd.........	300	49½	49½	49½	49½	....
Inter. Paper pfd	100	46	46	46	46	44½
Inter. Pump.....	600	39½	40¼	39½	40¼	....
K. C. Southern...	100	29	29	29	29	....
Laclede Gas......	100	99½	99½	99½	99½	99½
Long Island......	1,200	60	60	60	60	....
Manhattan	100	131	131	131	131	....
Minn. & St. L....	200	24½	24½	24½	24½	....
M. StP.&S.S.M. pfd	100	145	145	145	145	....
M., K. & T......	1,000	[illegible]	[illegible]	[illegible]	[illegible]	....
Missouri Pacific.	700	52½	52½	52½	52½	52¼
National Lead....	600	51	52	51	52	51¼
N.R.R.M. 1st pfd	600	69	69½	69	69½	....
Do 2d pfd......	1,600	31¼	31¼	31¼	31¼	31¼
N. Y. Central....	900	111½	112	111½	111½	....
N. Y., O. & W...	600	39⅞	40	39⅞	40	....
Nevada Con......	400	20½	20⅝	20½	20½	20⅜
Norf. & Western	1,300	96	96⅝	96	96⅝	96
North American..	100	66½	66½	66½	66½	....
Northern Pacific	2,400	113⅝	114⅛	113⅝	114⅛	113⅝
Pacific Mail.....	400	28	28	27⅞	27⅞	27⅞
Pennsylvania....	4,300	128⅝	128⅝	128⅝	128⅝	128⅛
Peo. & Eastern..	100	18	18	18	18	....
Pitts. Coal pfd..	100	60⅜	60⅜	60⅜	60⅜	....
Pressed Car.....	100	32⅝	32⅝	32⅝	32⅝	....
Quicksilver	100	2½	2½	2½	2½	....
Reading	82,800	138⅞	140⅛	138⅞	140	138⅝
Do 2d pfd......	200	92	92	92	92	....
Rep. I. & Steel..	300	30⅜	30⅜	30⅜	30⅜	....
Do pfd.........	400	94	94½	94	94½	....
Rock Island.....	8,400	29½	30⅜	29½	30⅜	29⅝
Do pfd.........	2,200	63½	66⅝	63½	65⅝	63⅝
St.L.&S.F.2d pfd	200	40	40	40	40	....
Sloss-Sheffield..	100	57½	57½	57½	57½	....
Southern Pacific	5,300	112⅛	113	112⅛	112⅞	111⅞
Southern Ry.....	400	22⅞	23	22⅞	23	22⅞
Do pfd.........	200	51½	51⅝	51½	51⅝	....
Tenn. Copper....	200	27¼	27½	27¼	27½	27⅛
Texas Pacific....	100	26	26	26	26	....
T., St. L. & W...	100	22⅞	22⅞	22⅝	22⅝	23⅛
Do pfd.........	700	49½	49⅝	49½	49⅝	49⅛
*Twin City......	100	110	110	110	110	111½
Un. Bag pfd.....	100	55	55	55	55	....
*Union Pacific..	31,600	163½	164½	163½	163⅞	165⅞
*Do pfd........	800	90	91	90	91	91⅞
U. S. Pipe.......	100	15	15	15	15	....
U. S. Red. & Ref.	100	6¼	6¼	6¼	6¼	....
U. S. Rubber....	100	34	34	34	34	....
U. S. Steel......	36,900	68¼	68⅞	68¼	68⅝	68⅛
Do pfd.........	400	116½	116⅝	116½	116⅝	116⅜
Utah Copper.....	500	46½	46½	46⅛	46⅛	....
Va. Chem........	300	58	58½	58	58½	58
Wabash	400	17	17⅛	17	17⅛	....
Do pfd.........	1,000	35¼	36⅛	35	36⅛	....
Western Md......	300	44	44⅛	44	44⅛	....

*Ex. div.

Total sales, 213,600 shares.

IN PHILADELPHIA.

Lehigh Valley... 3,532 77⅝ 79¼ 77½ 78¼ .....

EXPRESS STOCKS.

Adams	250 bid	United States....	90@103
American	230@250	Wells-Fargo	150@165

GOVERNMENT BONDS.

	Bid.	Asked.
United States 2s, registered..........	101	101½
United States 2s, coupon.............	101	101½
United States 3s, registered..........	101½	102½
United States 3s, coupon.............	101½	102½
United States 4s, registered..........	115	115½
United States 4s, coupon.............	115	115½
United States Panama 2s, registered..	101	
United States Panama 2s, coupon....	101	

NEW YORK BOND TRANSACTIONS

3000 Jap 2d 4½s... 88½
5000 do 1st 4½s... 94¾
7000 San Paulo 5s... 97
3000 Cuban 5s ...102½
17000 N Y City 4s 1959...98¾@99
35000 do 4½s...100¾
33000 do 4½s 1957 new...100¾
7000 Am Agri Chem 1st 5s....101
2000 Am Cot Oil 4½s... 96
8000 Am H-L 6s..99⅜@99½
104000 Am Tob 4s...78½@80¼
17000 do 6s...102¾@103
9000 Am T-T cv 4s...100½@101
14000 Atch gen 4s...98¾@99
5000 do cv 4s...103
5000 A C Line 1st conv 4s...88⅝
37000 do col 4s...82
11000 B-O 4s...98½@98⅝
2000 do S W 3½s...90¼
1000 B R T 4s...81½
1000 B R-P 6s...116¾
1000 Can So 1st 5s.104
2000 Cent Br Mo Pac 1st 4s...91¼
5000 Cent Ga 3d inc 52½
27000 Cent Lea 5s...98½
2000 C-O cv 4½s...99
6000 do 4½s......100¾
1000 do 5s........111¼
1000 C-A 3½s....69
60000 C B-Q jt 4s....95⅝@96¼
10000 do Ill 4s reg..95¾
2000 do gen 4s...97⅝@97¾
20000 C G W 1st 4s..85½
16000 C I-L 4s....95
5000 C M-St P 4s...99
1000 do div 4s....92¾
1000 C-N W debs 109
172000 C R I-P R R 4s....73⅞@74
8000 do Ry 4s....96¼
45000 do Ry rfg 4s..89@89⅛
2000 C C C-St L gen 4s....92⅝
11000 Colo So 4½s..96@96¼
2000 Con Tob 4s....79
1000 D-R G fdg 5s..91⅛
2000 Dis Sec 5s.....80
20000 Erie prior 4s....82½@82¾
14000 do cv 4s A 69⅝@70
30000 do cv 4s B....64½@65½
1000 Gen El cv 5s..136
1000 Ill Cent 4s.....95¼
7000 Int Met col 4½s......79
2000 Int R T 5s.....101
4000 Int Paper 6s...100
2000 K C So 5s......101
1000 Laclede Gas 5s 101½
3000 L S-M S 3½s reg.........88½
6000 do deb 4s......93¼
3000 L-N uni 4s.....97½
2000 Manhattan 4s...96¾
2000 M K-T 4s........97½
7000 do 2d 4s.....85¼@85½
5000 do 4½s..........[illegible]
10000 do of Tex 5s..101¼
2000 Mo Pac cv 5s..93¼
2000 Mob-O ext 5s..114¾
2000 Nat Ry Mex prior 4½s.... 86
7000 N Y Cent 3½s.......85¼@85½
6000 do 4s.....[illegible]
1000 N Y G E L H-P 5s.......100¾
46000 N Y N H-H cv 6s 2d pd.....144
1000 do 6s......133¾
7000 N Y Tel 4½s.. 97½
2000 N-W 4s........99¼
5000 Nor Pac 3s.71¼@71½
5000 O S Line ref 4s 92½
4000 Pac Tel 1st 5s. 98¼
1000 Pa cv 3½s.....[illegible]
1000 do 3½s ctfs 1915........96⅞
7000 do 3½s ctfs 1915 reg....96¾
2000 do 4s 1948.....102
29000 Rdg gen 4s....97⅝@98
3000 St L-I M 4s... 84
5000 St L-S F ref 4s..........80½
5000 St L S W cons 78½
17000 S A-A P 4s..86@86⅛
1000 S A Line 5s..... 99⅝
3000 do adj 5s....70½@70⅝
75000 So Pac cv 4s.......97⅞@98
1000 do 4s......90¼
6000 So Ry 4s.....74
4000 T C-I Tenn div.....104
1000 Tex Pac lsts..100¾
20000 Und Lon inc..........97⅞@98
2000 Un Pac 4s....100⅝
404000 do cv 4s.102⅛@103
2000 do ref 4s......96
7000 U S Rub col 6s......102¾@102⅞
92000 U S S 5s........103¾@104⅛
1000 do 5s reg.....103⅞
1000 Va Chem 1st 5s........99⅝
34000 Wab 4s....63⅝@64
12000 do 1st 5s......100
2000 So Pgh 1st 5s ctfs.......94⅞@95
5000 West Md 4s.... 84⅞
1000 Westinghouse cv 5s....... 89
1000 West Shore 1st 4s........101⅞

Total sales, $1,876,000.

NEW YORK CURB TRANSACTIONS

	Shares.	Open.	High.	Low.	Close.
Am. Tobacco....	10	400	400	400	400
Ariz. Con.......	1,000	5⅛	5 9-16	5⅛	5 9-16
Bay State Gas..	600	⅜	11-16	⅜	11-16
Bovard Con.....	1,000	2	2	1⅞	1⅞
Braden Cop.....	5,900	[illegible]	[illegible]	[illegible]	[illegible]
British	5,000	[illegible]	[illegible]	[illegible]	[illegible]
Cal. & Mont.....	5,500	90	100	85	85
Canadian	[illegible]	[illegible]	[illegible]	[illegible]	[illegible]
Caruso	[illegible]	[illegible]	[illegible]	[illegible]	[illegible]
Chino	[illegible]	[illegible]	[illegible]	[illegible]	[illegible]
Cobalt Cent.....	[illegible]	[illegible]	[illegible]	[illegible]	[illegible]
Cons Ariz.......	[illegible]	[illegible]	[illegible]	[illegible]	[illegible]
Davis-Daly	[illegible]	[illegible]	[illegible]	[illegible]	[illegible]
Ely Central.....	[illegible]	[illegible]	[illegible]	[illegible]	[illegible]
Ely Con.........	[illegible]	[illegible]	[illegible]	[illegible]	[illegible]
Flor. Goldfield..	[illegible]	[illegible]	[illegible]	[illegible]	[illegible]
Giroux	[illegible]	[illegible]	[illegible]	[illegible]	[illegible]
Gold Hill.......	[illegible]	[illegible]	[illegible]	[illegible]	[illegible]
Greene Can.....	[illegible]	[illegible]	[illegible]	[illegible]	[illegible]
I. C. Rubber ctfs	[illegible]	[illegible]	[illegible]	[illegible]	[illegible]
Do pfd.........	[illegible]	[illegible]	[illegible]	[illegible]	[illegible]
Inspiration	[illegible]	[illegible]	[illegible]	[illegible]	[illegible]
January Oil.....	[illegible]	[illegible]	[illegible]	[illegible]	[illegible]
Jumbo Ext......	[illegible]	[illegible]	[illegible]	[illegible]	[illegible]
July Oil........	[illegible]	[illegible]	[illegible]	[illegible]	[illegible]
Kerr Lake......	[illegible]	[illegible]	[illegible]	[illegible]	[illegible]
Larose	[illegible]	[illegible]	[illegible]	[illegible]	[illegible]
Mason V. new...	[illegible]	[illegible]	[illegible]	[illegible]	[illegible]
Mays Oil........	[illegible]	[illegible]	[illegible]	[illegible]	[illegible]
M. Cop. rights..	1,700	[illegible]	[illegible]	[illegible]	[illegible]
Miami Cop......	[illegible]	[illegible]	[illegible]	[illegible]	[illegible]
M. Shoshone....	[illegible]	[illegible]	[illegible]	[illegible]	[illegible]
McKinley	[illegible]	[illegible]	[illegible]	[illegible]	[illegible]
Nev. Utah.......	[illegible]	[illegible]	[illegible]	[illegible]	[illegible]
Nipissing	[illegible]	[illegible]	[illegible]	[illegible]	[illegible]
Ohio	[illegible]	[illegible]	[illegible]	[illegible]	[illegible]
Pac. S. & M.....	[illegible]	[illegible]	[illegible]	[illegible]	[illegible]
Palmer Oil......	500	150	150	150	150
Prec. Metals....	700	1⅛	1⅛	1⅛	1⅛
Raw. Coaln.....	11,600	11	12	11	11
Raw. Queen.....	4,200	20	21	20	21
Ray Cent........	6,300	2⅛	2½	2⅛	2⅜
Ray Con........	500	18⅝	18⅝	18	18
Ton. of Nev.....	25	8⅞	8⅞	8⅞	8⅞
Ton. Ext........	700	95	95	95	95
Tramp Cons.....	2,000	4⅛	5	4⅛	5
Tularosa	200	1 1-16	1 1-16	1 1-16	1 1-16
Sup. & Pgh.....	72	11½	11½	11½	11½
Un. Mines......	600	1⅝	1⅝	1 11-16	1 11-16
Un. Rico........	4,000	5	5	5	5
Un. Pac. Cob...	3,000	6	6	6	6
U. S. Lt. & H...	250	1½	1½	1½	1½
Yukon	200	4	4	4	4

BONDS.

$10,000 W. Pa. 5s, int.... 98½ 98½ 98½ 98—

CLOSING BID AND ASKED PRICES.

	Bid.	Asked.
Alaska	[illegible]	[illegible]
American Writing Paper........	2	3
Do pfd.....................	21	22
Butte Coalition................	18½	19
Chicago Subway...............	[illegible]	[illegible]
Colonial Silver................	[illegible]	[illegible]
Comb. Frac....................	[illegible]	[illegible]
Cumb. Ely....................	[illegible]	[illegible]
Dolores	[illegible]	[illegible]
First National..................	[illegible]	[illegible]
Furnace Creek.................	[illegible]	[illegible]
Foster Cobalt..................	[illegible]	[illegible]
Goldfield Daisy................	[illegible]	[illegible]
Gold Hill......................	[illegible]	[illegible]
Havana Tobacco...............	[illegible]	[illegible]
Do pfd.....................	[illegible]	[illegible]
International Salt..............	[illegible]	[illegible]
King Edward...................	[illegible]	[illegible]
Manhattan Tran................	1-16	2-16
Mines of America..............	1⅛	1⅝
Nevada C. & M................	64c	57c
Silver Q......................	[illegible]	[illegible]
Standard Oil...................	595	600
Standard Coupler..............	32	38
Do pfd.....................	105	115
Stewart	[illegible]	[illegible]
Trinity	[illegible]	[illegible]
Tribullion	[illegible]	[illegible]
United Cigar Stores............	58	62
United Copper.................	4½	5
Do pfd.....................	18	25
Western Pacific 5s............	93	93½
Pacific Gas-Electric............	56	58
Caledonia	⅝	¾

BOSTON STOCK TRANSACTIONS

	Shares.	Open.	High.	Low.	Close.
Adventure	50	6	6	6	6
Algomar	835	13¾	13¾	13¼	13¾
Allouez	80	43½	43½	43½	43½
Amal. Copper.....	1,060	64½	64½	63⅝	64
Am. Zinc..........	200	26	26¼	26	26¼
Arizona Commercial	105	17	17	17	17
Balaklava	185	6	6	6	6
Butte Coalition....	5	19	19	19	19
Cal. & Arizona....	21	55	55½	55	55½
Calumet & Hecla..	10	548	550	548	550
Copper Range.....	170	66	67	66	67
East Butte........	120	7	7¼	7	7¼
Franklin	360	10¾	11	10¼	11
Giroux	230	6⅝	6⅝	6⅝	6⅝
Greene Cananea...	380	6½	6⅝	6½	6⅝
Hancock	10	21¼	21¼	21¼	21¼
Indiana	300	17¼	17¼	17¼	17¼
Isle Royale........	1,065	20	22	20	22
Kerr Lake.........	50	6⅝	6⅝	6⅝	6⅝
Lake Copper......	215	35	35⅝	35	35⅝
La Salle	135	10⅛	10⅛	10	10
Miami	4	18⅛	18⅛	18⅛	18⅛
Michigan	10	4⅝	4⅝	4⅝	4⅝
Nevada Con.......	215	20⅛	20⅛	20⅛	20⅛
New Arcadian.....	85	5⅝	5⅝	5⅝	5⅝
Nipissing	10	11	11	11	11
North Butte.......	535	29	29¼	28⅝	28⅝
Ojibway	70	5¼	5¼	5¼	5¼
Quincy	10	72⅞	72⅞	72⅞	72⅞
Ray Con..........	100	18	18	18	18
Shannon	10	10	10	10	10
Superior Copper...	390	51	51¼	51	51
Superior & Pitts...	50	11¼	11¼	11¼	11¼
Trinity	80	6⅛	6⅛	6⅛	6⅛
U. S. Smelting....	400	38½	39	38½	38⅞
Do pfd..........	292	49	49	48⅞	48⅞
Utah Apex........	195	3⅛	3⅛	3⅛	3⅛
Utah Consolidated.	50	28⅜	28⅜	28⅜	28⅜
Wolverine	7	123	123	123	123
Wyandotte	50	1⅛	1⅛	1⅛	1⅛
OTHER STOCKS.					
Am. Pneu. Serv. pfd.	10	16	16	16	16
Am. Tel. & Tel....	465	134¾	135¼	134¾	135¼
East Boston Land..	100	9⅞	9⅞	9⅞	9⅞
Edison	5	267½	267½	267½	267½
Mass. Gas........	814	81⅞	81⅞	81⅝	81⅝
Do pfd..........	27	91⅞	91⅞	91⅞	91⅞
Pullman	11	160¼	160¼	160¼	160¼
Seattle Elec. pfd..	10	103½	103½	103½	103½
Swift & Co........	47	102⅛	102⅛	102⅛	102⅛
United Fruit......	285	199½	199½	199	199
United Shoe Mchy.	1	49	49	49	49
Do pfd..........	4	28	28	28	28
RAILS.					
Boston Elevated...	4	126	126	126	126
Boston & Maine...	4	134¼	134¼	134¼	134¼
Bost. & Subur. pfd.	10	72	72	72	72
Fitchburg pfd.....	25	125¼	125¼	125¼	125¼
Mass. Elec. pfd....	5	82	82	82	82
N. Y., N. H. & H..	129	153	153	152⅝	152⅝
West End St. Ry...	2	88	88	88	88
Do pfd..........	4	100¼	100¼	100¼	100¼

VISIBLE SUPPLY OF GRAIN.

NEW YORK, Sept. 12.—The visible supply of grain in the United States Sept. 10, as compiled by the New York produce exchange, was as follows:

	Bu.	Increase bu.
Wheat	28,298,000	1,846,000
Corn	2,966,000	216,000
Oats	17,748,000	1,488,000
Rye	255,000	88,000
Barley	1,263,000	337,000

The visible supply of wheat in Canada last Saturday was 3,798,000 bu., an increase of 809,000 bu.

METALS.

NEW YORK, Sept. 12.—COPPER—Standard, dull; spot, $12.15@12.20; September, $12.12½@12.20; October, $12.15@12.22½; November, $12.17½@12.22½; and December, $12.20@12.25. London steady; spot, £55 8s 9d; futures, £56 5s 9d. Custom house returns show exports of 9,491 tons so far this month. Local dealers reported a quiet market for spot copper. Lake, $12.75@12.87½; electrolytic, $12.50@12.75; and casting, $12.25@12.50. TIN—Quiet; spot, $35.70@35.75; September, $35.55@35.70; October, $35.25@35.30; November, $34.67½@34.97½; and December, $34.55@34.75. Sales on the call, 5 tons spot at $35.70. London closed firm; spot, £162; futures, £159 12s 6d. LEAD—Quiet; spot, $4.40@4.50 New York; $4.25@4.30 East St. Louis. London, spot, £12 17s 6d. IRON—Cleveland spot, $5.40@5.50 New York; $5.30@5.35 East St. Louis. London, spot, £23 17s 6d. IRON—Cleveland warrants, 49s 4½d in London. Locally the market was quiet. No. 1 foundry northern, $16.00@16.25; No. 2, $15.50@16.00; No. 1 southern and No. 1 southern soft, $15.75@16.25.

ST. LOUIS, Mo., Sept. 12.—LEAD—Quiet; $4.30. SPELTER—Strong; $5.35.

Oils.

CHICAGO, Sept. 12.—OILS—Standard white, 150, 8¼c; perfection, 9c; headlight, 175, 10c; eocene, 10½c; elaine, 17c; V. M. P. naphtha, 12c; Michigan test, w. w., 11½c; p. w., 10½c; gasoline, 14½c; machine gasoline, 24c; raw linseed oil, single bris, $1.02; 5 bri lots, $1.01; boiled linseed oil, single bris, $1.03; 5 bri lots, $1.02; turpentine, 76½c; summer black oil, 7c; winter black oil, 6½c.

OIL CITY, Pa., Sept. 12.—Credit balances, $1.30. Runs, 235,394 bris; average, 155,748 bris. Shipments, 319,576 bris; average, 158,640 bris.

PITTSBURG, Pa., Sept. 12.—OIL—Closed $1.30.

NEW YORK, Sept. 12.—COTTON SEED OIL—Firm; prime crude southeast, October, 6.97c bid; prime summer yellow, 10.25@10.30c; September, 10.22@10.25c; October, 8.93@8.95c; November, 7.69@7.70c; December, 7.36@7.38c; January, 7.34@7.36c. PETROLEUM—Steady.

RESIN, TURPENTINE.

SAVANNAH, Ga., Sept. 12.—SPIRITS TURPENTINE—Firm; sales, 594 casks; receipts, 394; shipments, 225; stocks, 17,488. RESIN—Firm; receipts, 3,649 bris; stocks, 68,607; sales, 2,249; quote: B, $5.95@6.05; D, $6.05@6.10; E, $6.20; F, $6.20@6.25; G, $6.20@6.30; H, $6.20@6.35; I, $6.35@6.40; K, $6.45; M, $6.50; N, $6.55@7.00; W G, $6.65@7.00; W W, $6.75@7.00.

WILMINGTON, N. C., Sept. 12.—SPIRITS TURPENTINE—Steady; 70½c; receipts, 35 casks. RESIN—Steady; $6.45; receipts, 166 bris. TAR—Firm; $2.50; receipts, 27 bris. CRUDE TURPENTINE—Firm; $4.00, $5.60, and $6.00; receipts, 23 bris.

CHARLESTON, S. C., Sept. 12.—TURPENTINE—Firm, 71½c. RESIN—Firm; quote: B, $5.95; D, $6.05; E, $6.15; F, $6.30; G, $6.25; H, $6.30; I, $6.35; K, $6.40; M, $6.45; N, $6.55; W G, $6.65; W W, $6.75.

NEW ORLEANS, La., Sept. 12.—RESIN—Receipts, 81 bris. TURPENTINE—Receipts, 27 bris. Exports for London, 210 bris resin.

NEW YORK, Sept. 12.—RESIN—Steady. TURPENTINE—Quiet.

Wool.

CHICAGO, Sept. 12.—Wool shows little action. Manufacturers make inquiry, but there is little indication of a heavy trading spirit, hardly enough on which to base quotations. Quotations remain unchanged.

ST. LOUIS, Mo., Sept. 12.—WOOL—Quiet; medium grades, combing and clothing, 20@24c; light fine, 18@22c; heavy fine, 15@17c; tub washed, 25@33c.

LONDON CLOSING STOCKS.

	Sept. 12.	N. Y. equiv.	Sept. 10.	N. Y. equiv.	Saturday's N. Y. close.
Amal. Copper.....	65½	64	64½	62½	63⅝
Atchison	101	98¾	99⅞	97½	97⅞
Do pfd.........	103½	100¾	102½	100½	99¾
Balt. & Ohio......	106⅞	103½	106¼	103½	103
Canadian Pacific..	195½	190½	194	188½	187⅝
C. & Ohio........	76	73⅞	75¾	73⅞	72
Chi. G. Western....	13¼	22⅝	23½	22⅝	22¼
C. M. & St. P......	123	119¾	121½	118¾	118⅞
Denver	30⅛	28⅞	30⅛	29⅝	28⅝
Do pfd.........	73	71	73	71	70⅝
Erie	26½	25⅝	26½	25⅝	25
Do 1st pfd......	44½	43½	44½	43½	42½
Do 2nd pfd.....	83	82½	83	82½	81⅜
Ill. Central......	132⅝	129⅝	132½	128⅝	128
L. & N...........	146	142	145½	141½	141⅛
M. K. & T........	32½	31¼	32	31½	30⅝
N. Y. Central.....	115	111½	113⅝	110½	111½
Nor. & West......	98½	95⅞	98½	95⅝	96
Ont. & West......	41	39⅞	41	39⅞	39⅞
Pennsylvania	66	128⅝	66	128⅛	128⅞
Reading	71⅝	139⅝	71¼	139	138⅝
Southern Pacific...	115⅝	112½	115⅝	111¼	111⅞
Southern Railway..	23¼	22⅞	23	22⅞	22⅞
Do pfd.........	53	51⅝	53	51⅝	50⅞
Union Pacific......	171¼	161½	169⅝	164⅝	165⅞
Do pfd.........	94	91⅝	94	91⅝	91⅞
U. S. Steel........	70⅝	68⅞	69⅞	67⅞	68⅞
Do pfd.........	119⅝	116⅝	119¼	116⅛	116⅜
Wabash	27½	17	17½	17	16⅞
Do pfd.........	37	88	36⅞	35⅝	35⅝

Consols for mon.	80 7-16	Rand Mines.........	8⅝
Consols for acct..	80 9-16	Spanish Fours......	93
De Beers	17⅝		

Bar silver steady, 24⅜d per ounce. Money, ¾@1 per cent.

The rate of discount in the open market for short bills is 2 13-16@2⅞ per cent. The rate of discount in the market for three months' bills is 2 11-16@3 per cent.

TREASURY STATEMENT.

WASHINGTON, D. C., Sept. 12.—The condition of the treasury at the beginning of business today was as follows:

TRUST FUNDS.

Gold coin	$880,928,669
Silver dollars	485,125,000
Silver dollars of 1890..................	3,580,000
Silver certificates outstanding.......	485,125,000

GENERAL FUND.

Standard silver dollars in general fund.	$ 6,480,923
Current liabilities........................	88,914,855
Working balance in treasury offices..	32,988,426
In banks to credit of the United States.	35,818,042
Subsidiary silver coin....................	20,040,654
Minor coin..................................	1,080,977
Total balance in general fund..........	93,316,439

STRENGTH SHOWN IN STOCK MARKET

Wall Street Prepared for Result of the Voting in Maine.

LONG ISLAND GOES UP.

Banks Have Lost Moderately to the Subtreasury Since Friday.

[NEW YORK TIMES FINANCIAL LEADER.]

New York, Sept. 12.—[Special.]—Announcement of the sale of a large holding of Rock Island preferred to a leading copper concern, which already had substantial interests in the southwest, was followed on the stock exchange today by a pronounced rise in Rock Island securities and strength in the general list.

This was the only incident in an otherwise narrow and quiet stock market which Wall street again insisted was waiting for something to turn up.

Voting in the state of Maine was under way and uncertainty as to the result of the election there was instanced as one of the things making for caution, but the publication of returns tomorrow, whatever they may show, probably will find the financial community prepared with still further excellent reasons for continued quiet on the securities markets.

Rise in Long Island Shares.

A rise of four points in Long Island shares upon trading heavier than is usually witnessed in that issue was explained by benefits which should accrue to the property through the opening of the New York terminal.

Railroad earnings coming to hand continued tendencies of earlier reports, the Missouri Pacific statement for July being a case in point, with its increase of $185,000 in gross and its net loss of $198,000.

Some attention was attracted by the statement of the vice president of the Pennsylvania in the current hearing on the rate matter that he looked for a heavy decrease in net on the Pennsylvania lines east of Pittsburg this year and no compensating gain in gross returns.

Loss to Subtreasury Moderate.

To the subtreasury the banks have lost moderately since Friday, making a much better showing in this respect than was the case a week ago. The feeling is increasing in banking circles that the crest of the crop moving demand is near and that its financing will be accomplished without disturbance to the money markets.

Foreign exchange rates are firm, for the first time in a fortnight, demand sterling closing ten points above Saturday's final quotations.

The gold arriving in London from South Africa, amounting to about $3,000,000, was divided between the continent and India.

Money on call, easy; 1¾@2 per cent; ruling rate, 1¾; closing bid, 1¾; offered at 2. Time loans, easier; 60 days, 3¾@4 per cent and 90 days, 4@4½; six months, 4½@4¾. Prime mercantile paper, 5½@6 per cent. Sterling exchange firm with actual business in bankers' bills at $4.8330@4.8360 for 60 day bills and at $4.8610 for demand. Commercial bills, $4.82⅞@4.83⅝. Bar silver, 52⅝c; Mexican dollars, 44c; government bonds, steady; railroad bonds, irregular.

IN THE BOSTON STOCK MARKET.

BOSTON, Mass., Sept. 12.—[Special.]—Coppers showed strength in the early trading, and some activity in lake issues sent prices higher generally. Isle Royale advanced a full point before noon on brisk trading, but was neglected in the late hours. Superior did the same, and held strength till the close. The remainder of the list showed strength on light trading, but advances in no case were ¾ of a point, except in Copper Range, which closed up 1. Among the few that had net declines of ¾ or less were Adventure, Butte Coalition, Shattuck Arizona, and Calumet and Arizona. The general list advanced fractionally, except New Haven, which was off ¾, and United Fruit, off ½. Call money, 2½@3½ per cent. Time loans, short dates, 4@4½ per cent. Time loans, six months, 5@5½ per cent. Time loans, year, 5@5½.

IN THE FOREIGN STOCK MARKET.

LONDON, Sept. 12.—Money was easily obtainable and discount rates were easy today. The continent secured the bulk of the $3,000,000 South African gold available. The stock market had a more cheerful tone. Better labor news caused a smart recovery in home rails, and hardened other British securities. Mexican rails and Grand Trunk shares were firm, while the kaffir section was occupied with the settlement. American securities opened a fraction lower, but immediately recovered on covering. Canadian Pacific was strong and advanced 2¾ points on Berlin buying. Later New York supported the list and a general improvement followed. The closing was steady.

PARIS, Sept. 12.—Trading was dull on the bourse today. Closing: Three per cent rentes, 97 francs 75 centimes for the account. Exchange on London, 25 francs 23½ centimes for checks.

BERLIN, Sept. 12.—Trading was active and prices were higher on the boerse today. Exchange on London, 20 marks 45 pfgs for checks. Money 2¾ per cent. Private discount rates 3⅜ per cent.

RAILROAD EARNINGS.

CHICAGO, ROCK ISLAND AND PACIFIC.

The report in detail of the Rock Island for the month of July, as filed with the interstate commerce commission, shows a slight decrease in gross, about 1 per cent. The heavy increase in the transportation ratio and other expense items produced a loss to net operating revenue of 20.6 per cent. The decrease in operating income was 26.4 per cent, due to tax increases. The figures compare:

	1910.	Increase.
Mileage	7,895.71	*28.53
Freight revenue	$2,985,190	*$110,620
Passenger revenue	1,740,539	53,624
Other transportation revenues...	277,733	2,470
Nontransportation revenues.....	35,058	627
Total operating revenues..	$5,038,520	$*53,897
Maint. of way and structure....	865,334	55,300
Maintenance of equipment......	648,435	25,477
Traffic expenses	166,928	26,417
Transportation expenses	1,933,530	163,500
General expenses	124,378	868
Total operating expenses..	$3,738,606	$251,454
Net operating revenues........	1,299,977	*335,451
Outside operating (debit)......	10,322	491
Total net revenues......	$1,289,654	*$335,942
Taxes	237,550	42,959
Operating income......	$1,052,104	*$378,901

*Decrease.

CHICAGO, MILWAUKEE AND ST. PAUL.

The report, in detail, of the Chicago, Milwaukee and St. Paul, as filed with the interstate commerce commission for the month of July, compares as follows:

	1910.	Increase.
Mileage	7,511.55	....
Freight revenue	$3,450,123	$ 19,029
Passenger revenue	1,397,364	31,350
Other transportation revenues...	444,432	68,068
Nontransportation revenues.....	49,084	15,481
Total operating revenues..	$5,341,583	134,078
Maint. of way and structures...	707,096	*149,461
Maintenance of equipment......	675,676	63,589
Traffic expenses	96,758	*6,738
Transportation expenses	2,142,269	301,931
General expenses	91,759	*8,391
Total operating expenses..	$3,773,548	$206,408
Net operating revenues........	1,567,936	*77,329
Outside operating (net)........	23,886	659
Total net revenues......	$1,591,572	*$76,670
Taxes	216,040	9,424
Operating income......	$1,375,531	*$86,094

*Decrease.

Willa-pacific

See Page 9.

WE OWN AND OFFER

$100,000

Eugene, Oregon

Municipal 5% Bonds

Two issues: $40,000 Water Works 5's, dated July 1, 1908, due January 1, 1948; interest payable semi-annually, January 1 and July 1, in New York. $60,000 Filter Plant 5's, dated August 1, 1910, due $20,000 each on August 1, 1920, 1925 and 1930; semi-annual interest, February 1 and August 1, payable in New York. Coupon bonds. Denomination, $1,000.

FINANCIAL STATEMENT
(As officially reported)

Assessed valuation for taxation, 1909	$4,740,645
Assessed value for taxation, 1910, estimated	6,400,000
Total funded debt, this issue included	572,054
Less water debt, included above	360,000
Net debt	$212,054

Population, estimated, 12,000

These bonds are the direct obligation of the City of Eugene, county seat of Lane County, and a substantial community located in the rich Willamette Valley section of Oregon, 123 miles south of Portland. The city is modern, well built, and one of the most prosperous and important of its size in the Northwest.

We have been well informed of the resources and finances of the City of Eugene for nearly twenty years, having sold bonds of that city since 1891. Previous bond issues have proved satisfactory investments and we recommend the present issues.

Price to Yield 4¾ Per Cent

Special Descriptive Circular on Request

BOND DEPARTMENT

Harris Trust & Savings Bank

Organized as N.W. HARRIS & CO. 1882. Incorporated 1907

MARQUETTE BUILDING, CHICAGO

The condition of the investment market now commands the closest attention of bankers and investors. We have prepared a circular discussing this subject and will be glad to mail copies upon request.

WILLIAM SALOMON & CO.

BANKERS

25 Broad Street, NEW YORK — 181 La Salle Street, CHICAGO

Real Estate Title and Trust Co.

N. W. Cor. Washington & La Salle Sts. Phones: Franklin 134 and 135.

Capital and Surplus, $1,100,000

ABSTRACTS OF TITLE & GUARANTEE POLICIES TO REAL ESTATE

Operating under the laws of the State of Illinois. Guarantee Policies protected by legal deposit with the State Auditor. 40,000 abstracts and guarantee policies in circulation.

JEROME J. DANFORTH, President.

DIRECTORS

M. B. Greensbaum, John B. Thompson, Wm. B. Hatterman, George B. Jenkins, John Pecha, F. H. Brunell, Oliver T. Cody, Jas. F. Stepina, F. T. B. Kallum, R. J. Schlesinger, Thos. J. Holmes, Edward E. Shaw, Peter L. Evans, J. J. Danforth, Arthur W. Draper.

SAVINGS

deposited in this Bank draw 3% Interest, Compounded Semi-Annually. $1.00 and upwards opens the account. You are invited by this bank to start.

COLONIAL TRUST AND SAVINGS BANK

205 La Salle Street

Study REAL ESTATE and COMMERCIAL LAW

DO YOU KNOW? If a tenant holds over after his lease expires what rights has the landlord against him?

If the landlord fails to supply sufficient steam heat can the tenant refuse to pay rent?

What contracts in this state are not enforceable unless in writing?

What instruments are negotiable, and what are not?

EVENING CLASSES

Send postal for full information.

NORTHWESTERN UNIVERSITY SCHOOL OF COMMERCE

Dept. B., 87 LAKE STREET, Cor. Dearborn. Telephone Randolph 4877.

50% Mortgages

Loans of not more than half the actual cost of new modern brick flat and store properties are the most desirable mortgage investments. We make a specialty of these mortgages.

John P. Marsh & Co.

TRIBUNE BUILDING

REYNOLDS, WATSON & CO.,
400 THE ROOKERY.
6% Drainage Bonds

Contractors

Bids are invited for construction, equipment and operation of the Tri-Borough Subway and Elevated System of New York City, comprising about 44 miles of line, to be opened October 20, 1910.

Bids are also invited for construction only, with municipal money, to be opened October 27, 1910. Bids may be made for one or more of the sections into which the construction work has been divided.

Write or call concerning full details, including forms of contracts and plans.

PUBLIC SERVICE COMMISSION FOR THE FIRST DISTRICT,
154 Nassau St., New York City

MUNICIPAL BONDS

Safest investments known. Yielding from 4% to 6%. Write for Circular.

ULEN, SUTHERLIN & CO. BANKERS CHICAGO

FARM MORTGAGES

For Investment Funds. Send for List. A. G. DANFORTH & CO., Bankers. Washington, Ill. Established 1858.

Chicago and North Western Railway Company Notice of Annual Meeting.

The annual meeting of the stockholders and bondholders of the Chicago and North Western Railway Company will be held at the office of the company in the City of Chicago, Illinois, on Thursday, October 20, 1910, at 12 o'clock, noon, for the election of directors and the transaction of such other business as may come before said meeting. The terms and conditions of the purchase of the railway and property of the Lee County Railway Company, an Illinois corporation, and the terms and conditions of the purchase of the railway and property of the Sioux City, Dakota and North Western Railway Company, an Iowa corporation, both of which companies are proprietary companies, the capital stock of which is owned by the Chicago and North Western Railway Company, as agreed upon between the directors of the purchasing and selling corporations, will be submitted to the stockholders for approval.

Transfer books will be closed on Monday, September 19, 1910, at the close of business on that day, and will be reopened on Friday, October 21, 1910. Bondholders will authenticate their voting bonds by registration.

Dated August 15th, 1910.

MARVIN HUGHITT, President.

JOHN D. CALDWELL, Secretary.

AMERICAN CAN COMPANY.

A quarterly dividend of one and one-quarter per cent (1¼%) has been declared upon the Preferred Stock of this Company. Payable on Oct. 1st, 1910, to stockholders of record at the close of business Sept. 16th, 1910. Transfer Books will remain open. Checks will be mailed.

R. H. ISMON, Secretary.

Office of H. M. BYLLESBY & COMPANY, Engineers, Managers, Chicago.

The Board of Directors of the MUSKOGEE GAS AND ELECTRIC COMPANY of Muskogee, Oklahoma, has declared a quarterly dividend of one and three-quarters per cent (1¾%) upon the preferred stock of this company, payable by check September 15th, 1910, to stockholders of record as of the close of business August 31st, 1910.

ROBERT J. GRAF, Assistant Secretary.

DEPARTMENT OF THE INTERIOR, Washington, D. C., July 25, 1910. Sealed proposals in duplicate, for the purchase of Choctaw and Chickasaw pine lands aggregating thirteen thousand, four hundred and forty acres, containing approximately forty-five million feet of pine timber and considerable quantity of hardwoods, will be received by the Commissioner of Indian Affairs, Washington, D. C., until 12 o'clock noon, eastern time, Friday, September 30, 1910. The right is reserved to waive technical defects and to reject any or all bids received. For further information, including circular letter, appraisement lists and blank forms of proposal, application should be made to the Commissioner of Indian Affairs, Washington, D. C., or to the Commissioner of the Five Civilized Tribes, Muskogee, Oklahoma. FRANK PIERCE, Acting Secretary.

PROPOSALS FOR CONSTRUCTING BREAKWATER.—U. S. Engineer Office, 813 Prospect Ave., S. E., Cleveland, Ohio, September 8, 1910. Sealed proposals for constructing breakwater at Fairport, Ohio, will be received at this office until 10 o'clock A. M., October 8, 1910, and then publicly opened. Information on application. JOHN MILLIS, Col., Engrs.

PROPOSALS FOR REPAIRING BREAKWATER—U. S. Engineer Office, 813 Prospect Ave., S. E., Cleveland, Ohio, September 9, 1910. Sealed proposals for repairing breakwater at Cleveland Harbor, Ohio, will be received at this office until 10 o'clock A. M., October 15, 1910, and then publicly opened. Information on application. John Millis, Col., Engrs.

PROPOSALS FOR DREDGING.—U. S. Engineer Office, 813 Prospect Ave., S. E., Cleveland, Ohio, September 8, 1910. Sealed proposals for dredging Toledo Harbor, Ohio, will be received at this office until 10 o'clock A. M., October 8, 1910, and then publicly opened. Information on application. JOHN MILLIS, Col., Engrs.

VALUES ADVANCE NEAR NEW DEPOT

Profit of $5,000 on $85,000 Ten Day Investment in West Madison Street.

DEALS IN FLAT BUILDINGS

Apartment Structure at Lake Avenue and 44th Street Is Sold for $49,000.

The advancing tendency of values in West Madison street, in the vicinity of the new Northwestern station, is shown in a transaction just closed by Mark Levy & Bro. Max Goldstine of Milwaukee, who has figured in several important recent purchases of Chicago real estate, takes a profit of $5,000 in ten days on an investment of $85,000.

The property is located at 553-555, between Clinton and Jefferson streets, and fronts 39¾ feet, with a depth of 189 feet, and is improved with a two story brick building covering the entire lot. It has just been sold by Mr. Goldstine to Simon Straus for $90,000, as against its recent purchase by the former for $85,000.

The same firm also reports a short term lease for James K. Sebree of the Saratoga hotel and Restaurant company, to the Goodyear Raincoat company, of the store at 151 Dearborn street. The lease was made pending the occupancy by Bart, the clothier, whose lease for ten years from Jan. 1, 1911, for a total rent of $120,000 was reported a few weeks ago.

Bil Deals in Flat Building.

The new three story and basement nine apartment building in Lake avenue, 158 feet northwest of Forty-fourth street, with 108x234 feet of ground, northeast front, extending through to Greenwood avenue, has been sold by James M. Welsh and Courtney R. Gleason to Frederick Webster Jones for $49,000, subject to an incumbrance of $23,000 assumed. The building is divided into apartments of seven and eight rooms, which rent for $75 a month.

The twelve apartment building in Farwell avenue at the northwest corner of Perry street, with 65x171 feet of ground, south front, has been sold by Warren K. Fields and George P. Kingsley to Alfred Levi. The consideration is withheld, but the sale is subject to an incumbrance of $21,000, assumed. The purchaser gave farm land in part payment.

Record was made of the purchase by Frederick H. Bartlett from George F. Harding Jr., of a tract of approximately ninety acres on West Forty-seventh street at the northwest corner of South Fortieth avenue for $31,500, which is at the rate of $350 an acre. The property, which is subdivided, was placed on the market for the first time last Sunday when 130 of the lots were sold. This is striking evidence of the present good demand for well located lots when the price is right.

More Transactions in Apartments.

David Cohen has sold to William Sorensky the store and flat property in West Harrison street, 125 feet west of Laflin street, with twenty-five feet north front through to alley for $15,500, subject to an incumbrance of $9,800.

Henry Cohen has sold to William Farber the property in Ashland boulevard, 243 feet north of Taylor street, 25x150 feet, east front, with store and flat improvements, for $15,000.

The school trustees of the villages of Clyde have conveyed to the Chicago, Burlington and Quincy road an acre of ground in the village on which is located the schoolhouse and the fire department house, the consideration being $20,000. The property was acquired by the road in order to give it larger yard facilities.

The Chicago Steel Car company has given a trust deed to the First Trust and Savings bank in order to secure a bond issue loan of $75,000, five years at 6 per cent, secured by the plant of the company in Thornton township. The loan is stated to be for extension and improvement purposes.

The Nortwesternh Mutual Life Insurance company has made a loan of $60,000, ten years at 5 per cent, to the Catholic bishop of Chicago, on 481x132 feet of ground in Quincy street, at the southeast corner of Fifty-first avenue, where a new parish is to be established and church and school erected.

Isador Ferguson has sold to Joseph K. Ferguson an undivided half interest in the property in Milwaukee avenue, 121 feet northwest of Ashland avenue, 46x100 feet, northeast front, with brick business improvements. The consideration is withheld, but the purchaser secured $80,000 of the purchase, five years at 6 per cent, by a trust deed to William Wilharts.

Real Estate Transfers.

ROGERS PARK.

Kenilworth-av., 466 w of Sheridan-rd., e f, 50x164, incumb. $4,750, Aug. 16 [John Francis to Jean D. McGough] $10,500

LAKE VIEW.

Belle Plaine-av., 110 w of Ashland, n f, 27½x100, Aug. 24 [Matilda Breyer to Andrew Olson] 6,500

Southport-av., 240 n of Catalpa, w f, 30x121, Sept. 10 [Adam Thorell to Charles A. Edwards] 1,350

Trust deed—N w cor Granville and Lakewood-avs., s f, 448x122, and Granwood Apartments, Sept. 8, 5 years, 5½ per cent [John E. Anderson to C. T. & T. co., trustee] 85,000

JEFFERSON.

Grand-av., n w cor 50th, s w f, 58x126, Sept. 1 [Mamie W. Aschermann to Geo. S. Foster] 2,000

Giddings-st., 207 2-3 w of N. 60th-av., n f, 41 2-3x125, Aug. 8 [Harold J. Petrie to Leon Rynkowski] 2,300

Elston-av., 50 n of Central Park, n e f, 75x125, Jan. 2 [Ira M. Cobe to Henry S. Saxe] 4,000

NORTH TOWN.

Elm-st., 130¼ e of Rush, n f, 25x74, m. or l., Aug. 16 [Chas. Emmett Smith to Geo. Steinbrecher] 1

Same ppty., Sept. 8 [Geo. Steinbrecher to May E. Smith] 1

SOUTH TOWN.

N e cor Calumet-av. and 30th-st., s f, 100x125, m. or l., June 2 [Wm. A. Marburg to Thos. E. Hoskins] 10

Morgan-st., 50 n of 32d, w f, 50x93, Sept. 10 [John P. Rashinski to Antoni Szulc] 2,100

Morgan-st., about 175 n of 34th, e f, 75x125, Sept. 9 [John S. Kortas to Teofil Bukny] 1,680

Farrell-av., 3222, e f, 25x125, incumb. $1,500, Aug. 27 [Albert Krejci to Frank Chap] 3,000

LAKE.

Perry-av., 156 n of 69th-st., e f, 50x174½, incumb. $3,500, Sept. 8 [John W. Francis to Octavius Gilbo] 6,300

S e cor 70th-st. and Stewart-av., w f, 96 to alley, and bldg., Sept. 8 [Wm. W. Hinshaw et al., by M. in C., to Protection Mutual Fire Ins. co.] 12,783

Sangamon-st., about 50 n of 74th, w f, 25x124½ [Alfred G. Hough to Susan M. Matthews] 2,300

Winchester-av., 288 n of 49th-st., w f, 24x124, Sept. 1 [W. Brzezinski to Frank Blagn] 2,275

Bishop-st., 190 s of 48th, w f, 25x125, July 2 [Mrs. K. Vogler et al. to Annie M. Neu] 3,000

Ada-st., 25 n of 61st, w f, 25x124½, incumb. $1,000, Aug. 15 [Emma G. Hopp to John Singleton] 1,500

S. Ada-st., 200 n of 68th, w f, 25x125, Sept. 10 [Edward McMorrow to Jno. Henscher] 1,650

W. 47th-st., 260 e of Princeton-av., s f, 24x100, incumb. $1,200, Sept. 8 [Octavius Gilbo et al. to John A. Mayer] 3,600

HYDE PARK.

Indiana-av., 391 n of 41st-st., e f, 25x177, Sept. 9 [Rose Helen and Patrick H. Martin to Alfred J. Smith] 6,000

Wabash-av., 392 n of 41st-st., e f, 25x161, incumb. $1,500, Sept. 9 [Jno. Haselton to Henry P. Tessaert] 3,500

Indiana-av., 308½ s of 51st-st., e f, 25x161, Sept. 9 [Mrs. Lucy L. Young to Loretta Dorr] 6,000

4631 and 4633 St. Lawrence-av., w f, 41 6-10x128, July 1 [Herman Daniels to Jacob M. Eisenberg] 8,000

Indiana-av., 250 n of 71st-st., w f, 16x...

174, June 1 [Henry R. Lee to Bart Cronin] 1,210

Lake-av., 158 n w of 44th-st., n e f, 108x234 m or l, incumb. $23,000 assumed, Sept. 1 [James M. Welsh and Courtney R. Gleason to Frederick Webster Jones] 49,000

CALUMET.

W. 109th-st., n w cor Perry-av., s f, 50x125, Aug. 29 [Betsey L. Dahl to Gustof Wallin] 1,000

WEST TOWN.

Barber-st., 155 e of Halsted, w f, 50x73, Sept. 7 [Meyer Greenwold to Kalman Aberman and Simon Suluway] 12,000

Cypress-st., 72 s of Kendall, w f, 24x112, incumb. $4,935, Sept. 8 [Joseph Browunstein to Morris Peddler] 6,200

W. Erie-st., s e cor Austin-av., n f, 36.09x116, Sept. 1 [Andrew Carlson to Jennie Harrison] 1,600

S. 40th-av., 146 s of 28th-st., w f, 24x125, Sept. 8 [Henry Boss to Xawery Jablonowski] 2,725

S. 44th-ct., 466 s of 22d-st., w f, 25x107 m or l, Sept. 2 [Josef Pokorny to Anton Kubat] 3,400

Humboldt-blvd., 158 1-3 s of Wabansia-av., w f, 37 2-3x150, July 23 [Catharina Deggeller to Adolph A. Carlson] 3,000

Humboldt-blvd., 116 1-3 s of Wabansia-av., w f, 42x150, July 23 [Catharina Dreggeller to John A. Johnson] 3,395

847 S. Morgan-st., w f, 24x60 m or l, Sept. 9 [Chas. H. Sharer to Francesco Romano] 5,900

North-av., s w cor Gerard-st., n f, 25x125, incumb. $6,000, Sept. 9 [Josef Rusnak to Sam Hoffman] 12,000

S. Ridgeway-av., 175 n of W. 16th-st., e f, 25x125, July 21 [Jaroslav J. Zmrhal et al. to Anna Rada] 4,200

St. Louis-av., 121 n of 28th-st., e f, 24x125, Sept. 9 [Bertha Spohnholz to Jno. W. Jedlan] 2,700

N. Sacramento-av., 50 n of Schubert, w f, 25x125, incumb. $3,200, Aug. 22 [Andrew S. Lettegaard to Thos. H. Williams] 6,300

Trumbull-av., 209 n of 25th-st., w f, 25x124, Sept. 8 [Egnac Jabulka to Anna Kaspar] 2,225

W. 20th-st., 145 e of Oakley-av., n f, 24x99.4, Aug. 11 [Henry J. Weinberg to Kasmir Pokorski] 1,850

W. 22d-st., 150 e of 41st-ct., s f, 30x125, incumb. $3,000, Sept. 9 [John W. Jedlan to Bertha Sponholz] 6,000

Trust deed—Quincy-st., s e cor 5th-av., 481x132, m. or l., and o. p., Sept. 1, 10 years, 5 per cent [Catholic Bishop of Chicago to N. W. Mutual Life Ins. Co.] 60,000

Waller-st., 137 n of Maxwell, w f, 24x86, Sept. 9 [Morris Herman et al. to Sam. Rosenthal] 5,000

N. Talman-av., 222 s of Wellington-st., w f, 49x125, incumb. $1,500, Aug. 16 [Louis A. Simon to Romanie Vermeersch] 3,200

N. Marshfield-av., 225 n of Emily-st., w f, 25x130, Aug. 23 [Lizzie Spier to Michael Bronkowski] 6,100

Maplewood-av., 50 s of Potomac, e f, 25x126, Sept. 9 [Nettie Spero to Mandel Garland] 3,200

Washington-blvd., 150 w of 44th-av., n f, 50x175, Aug. 29 [Josephine Clara Campbell to Margaret E. Casey] 8,500

PROVISO.

Maywood, lot 5 and n. 17.6 ft. lot 4, block 129, incumb. $2,400, Sept. 9 [Cyril Vandenbroecke et al. to Leopold Railley] 3,400

Und. 1-3 lot 3, block 30, sub block 27, 29, and 34, Grossdale, sub. by S. E. Gross of s e ¼ 34, 39, 12; also und. 1-3 lot 47, Gross' 5th add. Humboldt Park add., July 2 [Florence Ruddell, by guardian, to Theodosia Ruddell] 2,300

WORTH.

Com. 33 ft s and 149 ft e of s w cor. of s e ¼ of s w ¼, s w ¼ 18, 37, 13, th. running s 55½ ft, th. e 24 ft, th w 55½ ft, th. n 124 ft. to p. of b., 19, 37, 13, Sept. 10 [Clara M. Tobey to Henry C. Ferrin] 1,700

CICERO.

N ¼ lot 33, all lot 34, block 3, sub blocks 1 to 3, 19, 39, 13, Sept. 6 [John Struka to Daniel Zjicek] 2,000

Lot 1, ex. n. 8 ft. thereof, lot 4, ex. n. 10 ft. lot 5, all sub. s. ¼, block 15, Smith's add Maywood, sub. s. 693 ft. of s e ¼ and s 693 ft of s e ¼ and e 693 ft of n e ¼, 10, 39, 12, ly. s of C. & N. W., July 22 [Annie C. Rosenberg to Howard S. Gemmill] 2,500

NEW TRIER.

Gage's sub., lots 5 and 6, block 1, n w ¼ 17, 8, 42, 13, July 6 [Chas. D. Evans to Geo. Brandt] 1,000

THORNTON.

Trust Deed—Township 36, lot 3 of pt n ½ s e ¼ 17, 36, 14, and o. p., and bldg., all in city of Harvey, bonds, Sept. 1 to Sept. 1, 1915, 6 per cent [Chicago Steel Car Co., corp. of Ill., by Lemuel H. Foster, pres., to First Trust and Savings bank, trustee, for extension and impmts.] 75,000

Gowren's sub., lots 43 and 44, e w ¼ 15, 36, 14, May 17 [Anthony Prys to M. Speyer] 3,600

Township 36, s ½ n 2-3 s ¼ w ¼ s w ¼ 31, 36, 15, Aug. 30 [P. Prins to Paul Breen] 1,700

MAINE.

Lot 26, Desplaines, Sept. 1 [Matilda Poyer to William E. Downing] 1,400

OFFICIAL WEATHER FORECAST.

OFFICE OF CHIEF OF WEATHER BUREAU. Washington, D. C., Sept. 12.—Forecast:

Illinois—Unsettled weather Tuesday and Wednesday with probably showers, colder in south, moderate north winds.

Ohio and Indiana—Unsettled weather Tuesday and Wednesday, with showers, colder Tuesday, moderate north winds.

Lower Michigan—Fair Tuesday and Wednesday except threatening in southeast portion Tuesday, colder southeast portion Tuesday, moderate north winds becoming variable.

Upper Michigan—Fair Tuesday and Wednesday, warmer Tuesday night, variable winds.

Wisconsin—Generally fair Tuesday and Wednesday, moderate northeast winds becoming variable.

Minnesota—Generally fair Tuesday and Wednesday, light variable winds.

Iowa—Partly cloudy Tuesday and Wednesday.

Missouri—Unsettled weather Tuesday and Wednesday with probably showers, cooler Tuesday.

North Dakota—Fair Tuesday and Wednesday, warmer Wednesday.

South Dakota—Fair Tuesday, with warmer in north and west, Wednesday unsettled.

Nebraska and Kansas—Partly cloudy Tuesday and Wednesday.

Place of observation. Time taken: Sept. 12, 7 p. m.	Thermometer.	Max. temp.	Precipitation 24 hours.	Direction of wind.	State of weather.
Abilene	78	90	....	S.E.	Cloudy
Albany	72	18	....	S.	Clear
Alpena	48	60	.88	N.W.	Clear
Amarillo	80	84	....	E.	Clear
Battleford	56	58	....	N.W.	Fair
Bismarck	46	52	....	S.	Cloudy
Boise	72	74	....	E.	Cloudy
Boston	62	64	....	S.	Clear
Buffalo	72	80	....	S.W.	Cloudy
Cairo	82	90	....	S.	Clear
Calgary	48	58	....	N.E.	Fair
Charles City	58	68	....	N.E.	Fair
Cheyenne	62	62	.12	S.	Fair
Chicago	58	69	1.13	N.E.	Rain
Cincinnati	84	88	....	S.W.	Fair
Cleveland	72	84	.02	S.E.	Cloudy
Concordia	60	60	....	N.E.	Cloudy
Davenport	56	66	.26	N.E.	Cloudy
Denver	62	64	.02	S.W.	Cloudy
Des Moines	60	62	1.52	E.	Cloudy
Detroit	62	82	....	N.	Cloudy
Devils Lake	52	60	....	S.W.	Fair
Dodge	64	68	....	N.E.	Clear
Dubuque	58	60	.61	N.E.	Fair
Duluth	50	58	....	W.	Cloudy
El Paso	88	92	....	E.	Clear
Edmonton	62	64	.01	N.W.	Fair
Escanaba	48	52	.24	N.E.	Clear
Galveston	80	82	.40	N.E.	Cloudy
Grand Haven	56	64	.38	N.	Cloudy
Grand Rapids	56	68	.62	N.E.	Cloudy
Green Bay	50	56	1.36	N.E.	Clear
Havre	60	60	....	W.	Clear
Helena	46	48	....	N.	Cloudy
Indianapolis	76	86	.01	N.E.	Cloudy
Jacksonville	80	86	....	E.	Fair
Kansas City	60	64	....	N.E.	Cloudy
Keokuk	58	70	.30	N.E.	Cloudy
Lander	50	50	....	N.E.	Clear
Little Rock	86	90	....	E.	Clear
Los Angeles	74	82	....	S.W.	Clear
Madison	54	58	.16	N.E.	Clear
Marquette	44	48	.74	N.W.	Clear
Medicine Hat	58	58	....	W.	Clear
Milwaukee	54	54	.88	N.E.	Cloudy
Minnedosa	44	56	....	....	Clear
Montgomery	82	88	....	E.	Fair
Montreal	68	72	....	S.	Cloudy
Moorhead	56	62	....	S.W.	Cloudy
Nashville	82	90	....	S.	Clear
New Orleans	74	80	.78	E.	Rain
New York	68	74	....	S.	Clear
North Platte	62	66	.08	E.	Clear
Oklahoma	88	42	....	S.E.	Clear
Omaha	64	68	.83	N.E.	Fair
Parkersburg	74	86	.02	S.E.	Cloudy
Philadelphia	70	78	....	S.E.	Clear
Pittsburg	78	84	.28	N.W.	Cloudy
Portland, Ore.	74	74	....	N.E.	Clear
Rapid City	46	48	.08	S.E.	Cloudy
Qu'Appelle	54	56	....	N.W.	Cloudy
San Francisco	58	60	....	W.	Clear
St. Louis	80	90	....	N.E.	Clear
St. Paul	58	62	....	N.E.	Cloudy
Salt Lake City	70	78	....	S.E.	Cloudy
San Antonio	80	90	.02	E.	Fair
San Diego	72	74	....	W.	Clear
Ste. Marie	46	50	.48	N.W.	Clear
Spokane	66	66	....	N.E.	Clear
Springfield, Ill.	66	86	....	N.E.	Cloudy
Tacoma	64	66	....	N.	Clear
Vicksburg	78	90	.06	E.	Fair
Washington	74	88	....	S.E.	Clear
White River	42	48	....	W.	Clear
Williston	58	60	....	S.	Clear
Winnipeg	52	60	....	S.W.	Fair

WEATHER IN CHICAGO.

Weather temperatures recorded at L. Manasse's, 88 Madison street, were as follows: Thermometer—8 a. m., 64; 9 a. m., 66; 10 a. m., 65; 11 a. m., 64; 12 noon, 63; 1 p. m., 63; 3 p. m., 63; 6 p. m., 58. Barometer—8 a. m., 29.58; 6 p. m., 29.67.

BUILDING PERMITS.

THE FOLLOWING BUILDING PERMITS WERE issued by the building department yesterday:

520 S. Winchester-av., 2 story brick factory; Charles Peterson $5,000
4808 S. Robey-st., 2 story frame store and flats, S. Kucharski 2,000
105 to 111 Binsley-av., 1 story frame residence, Tom Mullaney 1,900
2916 N. Avers-av., 2 story frame flats, L. S. Haefield 2,900
2940-2946 N. Avers-av., 2 story frame flats, L. S. Haefield 2,800
1347 N. Avers-av., 2 story brick flats, George Noer 3,000
4530 to 4532 N. Western-av., 2 story brick residence, Catholic bishop of Chicago 12,000
3844 to 3846 N. 43d-av., 1 story frame residence, Oskar Schnet 3,400
1310 W. 51st-st., 2 story frame flats, B. F. Kowalski 2,500
9231 to 9245 Erie-av., 1 and 2 story beer depot, Keeley Brewing company 25,000
1336 Wellington-av., 3 story brick flats, N. Wagner 8,000
3426 to 3440 Polk-st., six 2 story brick flats, H. J. Petina 27,000
737 62d-st., 2 story frame front addition, Fakob Ponstein 2,000
2806 to 2852 S. 99th-ct., nine 1 story brick cottages, C. A. Carlson 15,000
2505 to 2509 Cortez-st., 2 story brick flats, John Preuss 9,200
2517 to 2529 Cortez-st., five 2 story brick flats, John Preuss, each 2,300
3514 N. 48th-av., 2 story frame flats, Therese Mionahl 3,400
6232 Throop-st., 2 story brick flats, Autpetrous Erickson 5,000
1400 to 1408 N. Springfield-av., 2 story brick church, Evangelical Lutheran church 2,200
6625 Paulina-st., 1½ story brick residence, Thomas Dakman 12,000
4901 W. Superior-st., 2 story brick flats, Thomas Hubert 3,500
4909 W. Superior-st., 2 story brick flats, Thomas Hubert 3,500
4857 W. Superior-st., 2 story brick flats, Thomas Hubert 3,500
555 to 559 W. 59th-st., 2 story brick factory, F. H. Mobile company 16,000
4956 N. Leavitt-st., 1 story brick residence, John Gart 3,600
914 N. Monticello-av., 1½ story brick residence, Ole Olson 3,000
2858 S. 43d-ct., 1 story brick flats, August Sikore 2,000
7401 Vienna-av., 2 story brick apartment, Olaf Larson 7,500
11115 Wallace-st., 1½ story brick residence, Gerrit Otter 3,500
4052 Van Buren-st., 2 story brick flats, O. F. Richard 4,000
3011 Prairie-av., 2 story brick gymnasium, trustees St. Paul E. Church 12,000
1118 Ashland-av., 3 story brick flats, H. Menaster 10,500
4649 Prairie-av., 2 story brick store and flats, F. A. Shaw 12,000

INDEX TO CLASSIFIED ADVERTISEMENTS

ACCIDENT AND LIFE INSURANCE Col. 6, page 21
ARTS AND ANTIQUES .... Col. 6, page 22
AUTOMOBILES .... Col. 5, page 22
" " .... Col. 6, page 22
AUTO LIVERIES .... Col. 6, page 22
AUCTION SALES .... Col. 5, page 16
BARTER AND EXCHANGE .... Col. 6, page 22
BUSINESS PERSONALS .... Col. 6, page 18
BICYCLES AND MOTORCYCLES .... Col. 6, page 22
BOATS, YACHTS, ETC. .... Col. 5, page 18
BOOKS AND MAGAZINES .... Col. 6, page 18
BUILDING MATERIAL .... Col. 7, page 21
BOWL'G, BILL'D, POOL TABLES .... Col. 5, page 18
BUSINESS CHANCES .... Col. 1, page 22
" " .... Col. 2, page 22
" " .... Col. 3, page 22
BOARD WANTED .... Col. 5, page 19
BOARDING AND LODGING .... Col. 3, page 19
" " " .... Col. 4, page 19
" " " .... Col. 5, page 19
CAMERAS, KODAKS, ETC. .... Col. 6, page 18
CANDIES AND CONFECTIONS .... Col. 6, page 18
CASTOFF CLOTHING .... Col. 5, page 16
CLOTHING, FURS, ETC. .... Col. 5, page 16
CLEANERS, DYERS, ETC. .... Col. 5, page 16
CONTRACTS TO LET AND WANTED Col. 5, page 16
DANCING SCHOOLS .... Col. 3, page 22
DRESSMAKING AND MILLINERY. Col. 5, page 18
DETECTIVE AGENCIES .... Col. 6, page 18
DOGS, BIRDS, AND POULTRY .... Col. 6, page 18
FLATS LISTED .... Col. 3, page 20
FOR SALE .... Col. 5, page 16
FINANCIAL .... Col. 6, page 21
FURNACES, STEAM HEATING .... Col. 5, page 16
HELP WANTED—MALE .... Col. 5, page 17
" " " .... Col. 6, page 17
" " " .... Col. 7, page 17
" " " .... Col. 1, page 18
" " " .... Col. 2, page 18
HELP WANTED—FEMALE .... Col. 2, page 18
" " " .... Col. 3, page 18
" " " .... Col. 4, page 18
" " " .... Col. 5, page 18
HOUSEHOLD GOODS .... Col. 7, page 18
HORSES AND CARRIAGES .... Col. 3, page 22
HOTELS .... Col. 5, page 19
INSTRUCTION .... Col. 3, page 22
LAWYERS .... Col. 6, page 19
LEASEHOLDS .... Col. 7, page 18
LEGAL NOTICES .... Col. 5, page 20
LIGHT AND HEAVY MANUF'G .... Col. 6, page 22
LIFE INSURANCE LOANS .... Col. 7, page 21
LOST AND FOUND .... Col. 6, page 18
MACHINERY AND TOOLS .... Col. 6, page 22
MINES AND MINING .... Col. 6, page 21
MILLINERY AND DRESSMAKING. Col. 5, page 18
MONUMENTS .... Col. 5, page 16
MOTORCYCLES AND BICYCLES .... Col. 6, page 22
MUSICAL INSTRUMENTS .... Col. 3, page 22
" " " .... Col. 4, page 22
MUSICAL AND DRAMATIC .... Col. 5, page 22
MISCELLANEOUS .... Col. 6, page 22
OPTICIANS .... Col. 2, page 22
OFFICE DEVICES .... Col. 5, page 16
PARTNERS WANTED .... Col. 3, page 22
PATENTS, PATENT ATTORNEYS .... Col. 5, page 20
PRINTING, ENGR'G, BINDING .... Col. 5, page 20
PRTG. MACHY. AND SUPPLIES .... Col. 5, page 20
POSTAGE, STAMPS, COINS, ETC. .... Col. 5, page 16
PLUMBING, FIXTURES, ETC. .... Col. 5, page 20
PERSONAL .... Col. 6, page 18
PERSONAL PROPERTY LOANS .... Col. 7, page 21
PICTURES, FRAMES, ETC. .... Col. 5, page 18
ROOMMATES .... Col. 5, page 19
REAL ESTATE—CENTRAL .... Col. 6, page 20
REAL ESTATE—SOUTH SIDE .... Col. 7, page 20
" " .... Col. 1, page 21
REAL ESTATE—WEST SIDE .... Col. 1, page 21
REAL ESTATE—NORTH SIDE .... Col. 1, page 21
" " .... Col. 2, page 21
REAL ESTATE—NORTHWEST .... Col. 2, page 21
REAL ESTATE—MFG. PROPERTY .... Col. 2, page 21
REAL ESTATE—SUB'N SOUTH .... Col. 2, page 21
REAL ESTATE—SUB'N—WEST .... Col. 2, page 21
REAL ESTATE—SUB'N—NORTH .... Col. 2, page 21
" " .... Col. 3, page 21
REAL ESTATE—SUB'N—MISCEL .... Col. 3, page 21
REAL ESTATE—OAK PK., AUSTIN Col. 3, page 21
REAL ESTATE—GARY, TOLLEST'N Col. 3, page 21
REAL ESTATE—OTHER CITIES .... Col. 3, page 21
REAL ESTATE—SUMMER RES'TS .... Col. 3, page 21
REAL ESTATE—FARM LANDS .... Col. 3, page 21
" " .... Col. 4, page 21
REAL ESTATE—FRUIT LANDS .... Col. 4, page 21
REAL ESTATE—COUNTRY .... Col. 4, page 21
REAL ESTATE—COAL & TIMBER .... Col. 4, page 21
" " .... Col. 5, page 21
REAL ESTATE WANTED .... Col. 5, page 21
REAL ESTATE TO EXCHANGE .... Col. 5, page 21
" " .... Col. 6, page 21
REAL ESTATE LOANS .... Col. 6, page 21
RAILROAD TIME TABLES .... Col. 7, page 20
SITUATIONS WANTED—MALE .... Col. 6, page 16
" " " .... Col. 7, page 16
" " " .... Col. 1, page 17
" " " .... Col. 2, page 17
" " " .... Col. 3, page 17
SITUATIONS WANTED—FEMALE .... Col. 3, page 17
" " " .... Col. 4, page 17
" " " .... Col. 5, page 17
SAFES .... Col. 5, page 20
STOCKS AND BONDS .... Col. 6, page 21
SEWING MACHINES .... Col. 6, page 22
STOVES .... Col. 7, page 18
STORE AND OFFICE FIXTURES .... Col. 5, page 20
SPORTING GOODS .... Col. 5, page 22
SALARY LOANS .... Col. 7, page 21
STORAGE, CARTING, FORWARD'G Col. 7, page 18
STEAMSHIP LINES .... Col. 6, page 20
" " " .... Col. 7, page 20
TO LEASE .... Col. 3, page 20
TO RENT—ROOMS .... Col. 1, page 19
" " .... Col. 2, page 19
" " .... Col. 3, page 19
TO RENT—HOUSEKPG. ROOMS .... Col. 3, page 19
TO RENT—HOUSES .... Col. 5, page 19
" " .... Col. 6, page 19
TO RENT—FURNISHED HOUSES .... Col. 6, page 19
TO RENT—COT'GS—SUM RES'TS .... Col. 6, page 19
TO RENT—FLATS .... Col. 6, page 19
" " .... Col. 7, page 19
" " .... Col. 1, page 20
" " .... Col. 2, page 20
" " .... Col. 3, page 20
TO RENT—FURNISHED FLATS .... Col. 3, page 20
TO RENT—STORES .... Col. 3, page 20
" " .... Col. 4, page 20
TO RENT—OFFICES .... Col. 4, page 20
TO RENT—FLOORS AND LOFTS .... Col. 4, page 20
TO RENT—MFG. PROPERTY .... Col. 5, page 20
TO RENT—BUILDINGS .... Col. 5, page 20
TO RENT—HOTELS .... Col. 5, page 20
TO RENT—HALLS .... Col. 5, page 20
TO RENT—BARNS AND GARAGES .... Col. 5, page 20
TO RENT—MISCELLANEOUS .... Col. 5, page 20
TRADE SCHOOLS .... Col. 3, page 22
TYPEWRITERS AND SUPPLIES .... Col. 6, page 22
TRUSSES, ETC. .... Col. 7, page 18
WANTED—ROOMS .... Col. 5, page 19
WANTED—HOUSES .... Col. 6, page 19
WANTED—FLATS .... Col. 6, page 19
WANTED—MISCELLANEOUS .... Col. 5, page 22
WANTED—OFFICES .... Col. 5, page 20
WATCHES, JEWELRY, ETC. .... Col. 6, page 22

MARRIAGES.

STRAUSS-DAVOL—On Monday, Sept. 12, 1910, at St. Peter's church, Ogunquit, Me., Elizabeth Morris, daughter of Mrs. Annie M. Davol of Chicago, to John Francis Strauss of New York.

DEATHS.

CUMMINGS—William H. Cummings, suddenly, Sept. 9, 1910, beloved husband of Mary, nee Santry, father of Virginia, Dorothy, Bernadine and Cecil. Funeral from his late residence, 700 Webster-av., Tuesday at 10:30 a. m., to St. Vincent's church, by cars to Mount Carmel; Aurora and Elgin electric, 5th-av. and Jackson-blvd.; train leaves at 1 o'clock.

DARRELL—Edgar Darrell, beloved son of Charles and Grace Darrell, 3012 Sherman-av., Sunday, Sept. 11, aged 10 years. Funeral Tuesday, Sept. 13, at 1 p. m., from Windsor Park Baptist church, 76th and Saginaw-av. Interment at Oakwoods.

DUBOIS—Myra J. Dubois, nee Johnson, Sept. 12, 1910, beloved wife of Edward L. Dubois, age 32 years. Funeral from late residence at Libertyville, Ill., Tuesday at 2 p. m.

EGAN—Julia A. Egan, Sept. 12, sister of Mrs. J. James. Funeral Thursday, 9:30 a. m., from 4004 Grenshaw-st., to Presentation church. By carriages to Calvary.

ELMQUIST—Ida Charlotta Elmquist, Sept. 11, 1910, beloved wife of P. J. Elmquist, mother of Edwin, Lewis, Alma, Paul, and Martin. Funeral private, Wednesday at 10:30 a. m., from late residence, 4053 N. Seeley-av. Interment at Rosehill. Please omit flowers.

HORRIE—Clara Jane Horrie, wife of William, mother of Charles R. Horrie, Mrs. George L. Bollard, Mrs. D. Lewinsohn of Chicago, Mrs. James Guttery of Grand Rapids, aged 64 years 6 months 12 days. Funeral from residence of her son, 5519 East End-av., Wednesday at 2 p. m. Burial at Oakwoods.

JOHNSEN—Charles John Johnsen, beloved son of Mr. and Mrs. August Johnsen and brother of Ella Johnsen and Mrs. Johannesse. Funeral Tuesday, Sept. 13, at 2 p. m., from late residence, 3306 Lowe-av., by carriages to Oakwoods.

JOHNSON—Augusta Johnson, Sept. 11, sister of Florence and Ida Johnson. Funeral 1 p. m. Tuesday, from 3637 Ellis Park.

KELLEY—Catherine Kelley, Sept. 12, 1910, mother of Mrs. Charles Law. Funeral Wednesday, Sept. 14, at 12 o'clock, from her late residence, 5939 Eggleston-av., to Graceland.

McADAM—George P. McAdam, Sept. 11, 1910, age 56 years. Funeral from his late residence, 4021 Lake-av., Tuesday, 2:30 p. m. Burial at Mercer, Pa.

McCLUN—Mrs. Jennie D. McClun, widow of the late Elisha H. McClun, suddenly, Sept. 9, 1910, at Rosemount, Racherbie, Scotland. Mother of John M., M. Belle, Charles E., and Mrs. Nettie Hoole. Funeral notice later. Bloomington [Ill.] papers please copy.

McGRATH—Patrick McGrath, beloved son of Bridget [nee Harrington] and the late Thomas McGrath and brother of the late Thomas McGrath Jr. Funeral Wednesday, Sept. 14, at 9 a. m., from his late residence, 456 W. 42d-st., to St. Gabriel's church, where high mass will be celebrated, thence to 47th-st. depot, by train to Mount Olivet cemetery. Buffalo [N. Y.] papers please copy.

PADDOCK—George L. Paddock, at his residence, 816 Lake-av., Wilmette, Sunday, Sept. 11 1910, in the 78th year of his life. Funeral services at Graceland cemetery chapel Tuesday, Sept. 13, at 4 o'clock. Interment private. Kindly omit flowers.

PRUYN—Katherine Pruyn, age 4 years, little daughter of Chas. P. Jr. and Charlotte Scott Pruyn. Funeral Tuesday, 10 a. m., 4336 Greenwood-av. Burial private.

RYAN—Michael Ryan, Sept. 11, 1910, beloved husband of the late Hanora Ryan, nee Dwyer, father of Edmund and the late William Ryan, brother of Mrs. Mary Murphy, at residence, 2958 Lowe-av. Funeral Wednesday, Sept. 14, at 9 a. m., to All Saints' church, where solemn requiem high mass will be celebrated; thence by carriages to Calvary. Chief ranger Nativity court No. 11, C. O. F.

SCHAUB—B. F. Schaub, suddenly, Sept. 12, 1910, husband of Mary Schaub, nee Johnson. Funeral Thursday, Sept. 15, 1910, from late residence, 900 Winthrop-ct. St. Louis papers please copy.

SHUTE—Mary L. Shute, Sept. 11, aged 84 years 7 months, widow of the late Edmund W. Shute, at the residence of her daughter, Mary M. Rollins, 4552 State-st. Concord (N. H.) and Cambridge (Mass.) papers please copy.

WHITLEY—Emma C. Whitley, Sept. 12, daughter of Mr. and Mrs. John Whitley, 6334 Yale-av. Services private.

WOODNORTH—Helen J. Woodnorth, Sept. 12, 1910, dearly beloved mother of Myrtle Drebelow, 537 DeKoven-st. Funeral leaves Union depot Wednesday, 8:15 a. m., for burial at Rockton, Ill.

CLOTHING, FURS, ETC.

$25,000.00 OF FURS HAVE TO BE SOLD. BOUGHT AT BANKRUPT SALES. All bankrupt sales of the finest and most up to date fur manufacturers have been attended by us. Having bought our furs early in the season enables us to offer them at ¼ of manufacturers' cost. We are now in a position to show you the finest, most complete, up to date line of furs on the market for ¼ of their real value. As our line is too large we are quoting only the following few numbers: Genuine American mink, worth $40. Our price .... $18 and up. Genuine American brook mink, worth $30. Our price .... 12 and up. All different kinds of sets from $2.50 up to $125. HERE FOR ONE WEEK ONLY. WINDSOR-CLIFTON HOTEL. Room 90. Cor. Monroe and Wabash-av.

LEAVING ON STEAMSHIP CECILE FOR EXtended trip through southern Europe, will sacrifice furs just brought from New York. Beautiful $135 eastern mink set, large animal effect shawl collar and open rug muff, over 30 heads, tails, and paws, for $35; also gentleman's $115 fur lined coat, lined with perfect skins, imported French broadcloth shell, beautiful tight curl Persian lamb collar, for $40; also young lady's black hare lynx set, long silky hair, large rug muff, animal effect shawl collar, silk shirred lining, many heads and tails, value $70, price $22. Call immediately. Suite D 20, Great Northern Hotel.

WE WILL CUT, MAKE, AND TRIM YOUR FALL suit for $12; best workmanship and trimmings; goods can be had from $1.25 to $3.00 yard; 3½ yards for a suit; samples to select from. E. T. CLANCY & CO., Wholesale Tailors, 356 Dearborn-st., 11th floor.

BARGAIN—AM GOING SOUTH AND WILL have no use for my elegant fur coat and cap; will sell for less than ¼ original cost; only worn about ten times. JOHN KRECL, 2214 S. Oakley-av.

FOR SALE—SALESMEN'S SAMPLES OF LAdies' caracul and plush coats, 52 in. long; also men's high grade sample suits and overcoats to close out at less than wholesale price. B. SMITH, 804 Medinah Bldg., Jackson-blvd. and 5th-av.

LADY AND DAUGHTER MUST SACRIFICE two sets of Black Lynx, $20 and $18; worth $85 and $90; latest styles; like new. Address T 170, Tribune.

ELEGANT LYNX SET, WORTH $70, JUST bought, sacrifice, need money; will take $12. 2458 Grenshaw-st., near Western-av. 12th-st.

LADY SACRIFICES LYNX FURS, BEAUTIFUL, latest style; worth $75, for $15. Address L 8 255, Tribune.

WILL DISPOSE OF MY BEAUTIFUL SET OF black lynx furs, $15; cost $80. Address L L 253, Tribune.

TO RENT — AND FOR SALE — BRAND NEW Dress Suits, Tuxedos, Prince Alberts. T. C. SCHAFFNER, 78 State-st. Cent. 4675.

WILL SELL HANDSOME LYNX FURS, RUG muff and shawl, for $17.50, worth $70.00. Address T 351, Tribune.

PONY COAT, $125, FOR $75. ADDRESS X 193, Tribune.

OUT OF EMPLOYMENT, MUST SELL BLACK lynx furs, $12, worth $70. Address T 171, Tribune.

SELL MY $150 LEIPZIG LYNX LARGE SHAWL and rug muff, $75 set. Address X 194, Tribune.

CAST-OFF CLOTHING.

JACOB A. ANDREWS, 351 N. CLARK-ST. HIGHEST PRICES PAID FOR LADIES' AND GENTS' CASTOFF CLOTHING, FANCY DRESSES, AND FURS. PHONE RANDOLPH 1085. JACOB A. ANDREWS, 351 N. Clark-st.

STARR & SACKS, 343 N. CLARK-ST. PAY HIGHEST PRICES FOR LADIES AND GENTS CASTOFF CLOTHING, EVENING AND DINNER GOWNS. PHONE RANDOLPH 3818.

LEVINE PAYS HIGHEST PRICES FOR GENTS and ladies' fancy street clothes, evening gowns, feather beds, furs. 1254 Jefferson. Tel. Canal 1166.

H. SILBERSTEIN, 1233 N. CLARK-ST., PAYS highest price for ladies' and gents' clothing. North 3550.

PAY HIGHEST PRICES FOR CASTOFF CLOTHing; send postal. T. SCHWARTZ, 1751 W. North-av.

MRS. H. STARR, 367 S. STATE-ST. PHONE Harrison 3636. Drexel 674, pays highest prices for ladies' and gents' discarded clothes.

MEYERHOFF, 1740 CONGRESS-ST., PAYS BEST price for ladies', gents' clothing. Seeley 6071.

JOSEPH GOLDSTEIN, 1351 S. UNION-ST., PAYS highest prices for cast off clothes; postal.

PAY HIGHEST PRICES FOR CASTOFF CLOTHing. Send postal. T. Schwartz, 1751 W. North-av.

MRS. H. SCHNEIDER, 3025 COTTAGE GROVE-av., buys ladies' castoff clothing. Doug. 4740.

CLEANERS AND DYERS.

AUG. SCHWARZ, EST. 1864. General cleaner and dyer of all garments, carpets and rugs; prompt service guaranteed; 3 stores—111 W. Illinois-st., 136 Dearborn-st., 1466 W. Madison-st. Tel. Main 3520.

DAVID WEBER, EXPERT DYER AND CLEANer; main office, 3523-3529 State-st.; 1012 E. 43d, 2019 Michigan-av., 180 E. 22d-st., 36 E. Monroe-st., Palmer House block. Telephone Douglas 534.

POSTAGE STAMPS, COINS, ETC.

STAMP SEASON OPEN—POPULAR PRICES; new coin book, 15c. STEVENS & CO., 69 Dearborn-st.

FOR SALE—A FINE COLLECTION OF COINS and stamps. Address T 229, Tribune.

OFFICE DEVICES.

FOR SALE—NICE ASSORTMENT OF SECOND hand duplicating machines, bargains. Room 905, 215 Dearborn-st.

FOR SALE—MULTIGRAPH; LITTLE USED. G. E. PERLEWITZ, 606 E. 47th-st.

FOR SALE.

EUCHARISTIC CONGRESS, MONTREAL—10 beautiful postcard views, including the great procession, open air mass scenes, etc.; guaranteed authentic; mailed to any address for 25 cents. Federated Press, Limited, Publishers, 8 Chenneville-st., Montreal, Canada.

FURNACE AND STEAM HEATING.

SEE OUR HOT WATER RADIATORS FOR heating rooms, stores, etc.; no coal or ashes; most economical and satisfactory heating device known. Phone Seeley 1604 or call 3711 Wilcox-av. Reliance Co.

AUCTION SALES.

WILLIAMS, BARKER & SEVERN CO., 186-192 Wabash-av., general auctioneers. Sales at store every Wednesday and Saturday, 10 a. m. Furniture, carpets, gen. household goods. Tel. 2100 Cent.

CONTRACTS TO LET AND WANTED.

WANTED—ESTIMATES ON INSTALLATION OF a 24 hand passenger elevator, to be used for freight. Address L W 526, Tribune.

MONUMENTS.

CHAS. G. BLAKE & CO., 718 WOMAN'S TEMPLE. Reliable makers of monuments and mausoleums.

SITUATIONS WANTED—MALE.

Bookkeepers and Clerks.

SITUATION WANTED — CORRESPONDENT, HAVING TESTED EXECUTIVE ABILITY AND A THOROUGH KNOWLEDGE OF COLLECTIONS, IN ADDITION TO 8 YEARS' EXPERIENCE AS BOOKKEEPER AND OFFICE MANAGEMENT, DESIRES PERMANENT CONNECTIONS WITH FIRM WHERE HONEST ENDEAVOR WILL BE EXPECTED; SALARY MODERATE. ADDRESS W 565, TRIBUNE.

SITUATION WANTED—HIGH GRADE CASHier and bookkeeper with extensive mfg. and merc. experience, desires permanent position with good firm that appreciates results; alert, intelligent, and conscientious; salary no object if prospects good; A1 refs.; married. Address A 181, Tribune.

SITUATION WANTED—AS SHIPPING CLERK with manufacturing concern; have had 10 years' experience in machinery and store fixtures; thoroughly posted on everything pertaining to transportation and competent to take charge of all traffic matters. Address X 500, Tribune.

SITUATION WANTED — AS CREDIT MANAGER, 5 YEARS' EXPERIENCE AND PROVEN ABILITY, AN EXPERT BOOKKEEPER AND GOOD CORRESPONDENT, DESIRES PERMANENT POSITION AND ONE WHERE WORK IS PLENTIFUL. ADDRESS W 501, TRIBUNE.

SITUATION WANTED — CORRESPONDENT; young man, well educated, capable and energetic; desires position as correspondent or general office man; can show results of careful, practical training. Best references. Address X 504, Tribune.

SITUATION WANTED—YOUNG MAN, GERman-American of 26, wants position in the clerical line; understands bookkeeping; quick and accurate at figures, sober, and not afraid of hard work. Address A 235, Tribune.

SITUATION WANTED—A1 BOOKKEEPER and cashier, with firm where a future is possible; now employed; $25 per week; best of references; 29 years of age; married. Address W 528, Tribune.

SITUATION WANTED—BOOKKEEPER, ACcountant and general office man, 27 years of age, 11 years' experience, wants position with live concern where there is a chance for advancement; salary $100. Address X 338, Tribune.

SITUATION WANTED—EXP. BOOKKEEPER and office man of executive ability; age 40; married; sober, regular habits; desires permanent place at reasonable salary; later might invest after proving value of services. Address X 232, Tribune.

SITUATION WANTED—EXPERT BOOKKEEPer, experienced in credits and correspondence, desires permanent position with established house; salary to begin not the main object; bond and references. Address X 260, Tribune.

SITUATION WANTED—BOOKKEEPER AND office man; permanent; age 28; six years in charge of books; operate typewriter; rapid, accurate, and reliable; $20 week to begin; good references. Address S 520, Tribune.

SITUATION WANTED—AT YOUR SERVICE; A first class bookkeeper, correspondent, office manager, typist, and salesman, with 8 years' practical experience, will consider out of town vacancies. Address T 442, Tribune.

SITUATION WANTED—HIGH GRADE OFFICE man; take full charge credits collections, and correspondence; strictly temperate; a hustler; German; married; 40; best refs. Address T 116, Tribune.

SITUATION WANTED—CREDIT MAN AND thorough accountant, with reliable house; in present position for five years; can furnish best refs.; am also exp'd in freight traffic. Address T 379, Tribune.

SITUATION WANTED—BOOKKEEPER, CASHier, general office work; good penman; highest refs.; bond; 39 years; firm who would appreciate honesty and ability; $20 start. Address X 217, Tribune.

SITUATION WANTED—YOUNG MAN 23 YEARS old, as bookkeeper, cost clerk, accounting work, cashier, or general office work; 8 years' general and mfg. business experience; permanent; must have future; best ref. Address T 111, Tribune.

SITUATION WANTED — BY AN A1 BOOKkeeper or office man, with a construction or contracting firm; have had plenty of experience and can speak several languages. Address L K 432, Tribune.

SITUATION WANTED—YOUNG MAN, 27, EMployed, wishes change; 7 years' office and sales, 4 years asst. cashier. Best references. Address A 363, Tribune.

SITUATION WANTED — CORRESPONDENT, German, Span., French, Eng.; thorough experience; refs.; evg. work also consid. Address S 297, Tribune.

SITUATION WANTED—EXPERT BOOKKEEPer will balance and thoroughly audit your books or will install new system for a moderate salary. Address S 258, Tribune.

SITUATION WANTED—BY YOUNG MAN, 21, desires position in genl. office of an electrical concern; can furnish first class references. Address T 470, Tribune.

SITUATION WANTED—YOUNG MAN, EXP. IN office work and bookkeeping, rapid and accurate at figures, position with chance of advancement. Address X 483, Tribune.

SITUATION WANTED — BOOKKEEPER; COMpetent young man, 4 years present position, desires change; $18; refs.; bond. Address A 135, Tribune.

SITUATION WANTED — MIDDLE AGED BUSIness man, bookkeeper, cashier, salesman, collector, or some position of trust; best of references. Address W 506, Tribune.

SITUATION WANTED—BY BOOKKEEPER OF ability and exp.; aged 28; married; highest refs. as to character and efficiency. Address E P 43, Tribune.

SITUATION WANTED — BY BKPR., STENO. and all around man; fine at figures; 10 yrs. good exp.; thoroughly competent. Address W 330, Tribune.

SITUATION WANTED — BY THOROUGH BUSIness man, as correspondent or position where executive ability and push is required. Address X 110, Tribune.

SITUATION WANTED — AS SHIPPING AND receiving clerk, by thoroughly experienced, willing hustler; full of push and energy; age 27; excel. refs. Address X 497, Tribune.

SITUATION WANTED — CORRESPONDENT and salesman; college educated; stenographer; can take charge of follow up campaign and get results. Address W 360, Tribune.

SITUATION WANTED—AS OFFICE MANAGER, correspondent, clerk, stenographer, by industrious young married man; best references. Address X 570, Tribune.

SITUATION WANTED—YOUNG MAN, AGE 23, neat and accurate; experienced in bookkeeping, general office work, etc., desires position with prospective future. Address X 363, Tribune.

SITUATION WANTED—AS BOOKKEEPER OR general office clerk; married, age 27; 9 years' experience; best refs. Address W 420, Tribune.

SITUATION WANTED—PERMANENT BY 1ST class bookkeeper and accountant; refs. Address X 388, Tribune.

SITUATION WANTED—BY BOOKKEEPER AND steno.; 10 years' experience; good refs. Address X 305, Tribune.

SITUATION WANTED—FULL REGISTERED pharmacist wants steady or relief work; city experience; best references. Address A 324, Tribune.

SITUATION WANTED—HEAD BOOKKEEPER; furnish bond and A1 reference; 20 years' experience; age 38. Address W 259, Tribune.

SITUATION WANTED—AS BOOKKEEPER OR correspondence clerk; A1 clerk; Chicago reference; age 36. Address W 253, Tribune.

SITUATION WANTED — BOOKKEEPER; 12 YEARS' EXP.; BEST REFS.; SATISFACTION GUARANTEED. ADDRESS T 386, TRIBUNE.

SITUATION WANTED—REGISTERED DRUGgist; best ref.; relief or permanent. Address W 428, Tribune.

SITUATION WANTED — YOUNG MAN, 18, bookkeeper; one year's exp.; ref. Address S 485, Tribune.

SITUATION WANTED — EXPERT BOOKkeeper wants small set to keep at home eve's; refs.; terms reasonable. Address A 171, Tribune.

SITUATION WANTED—EXP. CORRESPONdent, steno., and general office man, 28 yrs. old, $20. Address S 338, Tribune.

SITUATION WANTED—BOOKKEEPER, GENeral office man, knowledge of stenog. Address X 350, Tribune.

SITUATION WANTED—YOUNG MAN, 23 YEARS, as general clerk; 4 years' experience. Address A 401, Tribune.

SITUATION WANTED—YOUNG MAN, D. E. bookkeeper, 7 years' mfg., commercial exp.; reliable, accurate; $75. Address S 590, Tribune.

SITUATION WANTED—BOOKKEEPER AND stenographer; general office work. Address T 439, Tribune.

SITUATION WANTED—BY EXPERT CORREspondent, office man; will change. Address A 139, Tribune.

SITUATION WANTED—MAN OF MIDDLE AGE, experienced in bookkeeping and office work. Address W 313, Tribune.

SITUATION WANTED—STRONG, AMBITIOUS man, 26; office work or shipping; good penman; moderate salary. Address S 475, Tribune.

SITUATION WANTED—YOUNG MAN, 19 YRS. clear store exp., as clerk; A1 ref.; moderate salary to begin. Address S 250, Tribune.

SITUATION WANTED—SET BOOKS TO KEEP evenings. Address X 318, Tribune.

SITUATION WANTED—REG. PHARMACIST; steady relief work. Address X 382, Tribune.

SITUATION WANTED—OFFICE CLERK, 24; 5 years' exp.; refs. Address W 247, Tribune.

SITUATION WANTED—CLERK, 25; SHIPPING or office; good penman. Address A 396, Tribune.

Accountants and Auditors.

SITUATION WANTED—BY EXPERT OF 20 years' wide experience; can straighten out complicated sets and adjust to simple practical books; best suited to conditions; quick work; reasonable charge. Phone Austin 10614. Address W 311, Tribune.

SITUATION WANTED—EXPERT WILL AUDIT, systematize, and keep small sets; have your books written up by an expert at the price of a cheap bookkeeper; small sets a specialty. REICHERT, 511 Monadnock. Harrison 5828.

SITUATION WANTED — AS OFFICE MANager; 18 years' experience from office boy to head accountant and manager with large Chicago houses; age 36; bond furnished and references exchanged. Address A 106, Tribune.

SITUATION WANTED—AS JUNIOR ACCOUNTant, auditing, and some bookkeeping exp., 23; new to actual accounting work but want to learn and will work hard for advancement. Address X 412, Tribune.

SITUATION WANTED — BY ACCOUNTANT and auditor; permanent or temporary; public accountant's office experience; references. Address A 387, Tribune.

SITUATION WANTED—SENIOR PUBLIC ACcountant, wide experience; also several years' experience as office manager and corporation auditor; references A1. Address W 465, Tribune.

SITUATION WANTED — BOOKKEEPER, ACcountant, makes specialty keeping and auditing small sets; day or evening; systems installed; reasonable. 5427 Monroe-st. Tel. Austin 12393.

SITUATION WANTED — FIRST CLASS ACcountant and system man, experienced in charge of office; clear record; employed; willing to start at $1,500. Address W 212, Tribune.

SITUATION WANTED—SPECIAL AUDITS AND complete financial statements prepared; expert service at reasonable rates; references. Phone Midway 2796. Address F K 230, Tribune.

SITUATION WANTED — AUDITORS. E. F. JONES & CO., 3026 N. 42d-ct. Phone 1164 Irving Park.

SITUATION WANTED—EXPERT WILL AUDIT, open, close, balance, systematize books; refs. SPENGLER, 2502 Everett-av. Tel. Hyde P. 4617.

SITUATION WANTED—AS AUDITOR; CORRESpondence solicited from house wanting A1 man; refs. furnished. Address W 207, Tribune.

SITUATION WANTED — COMPETENT ACcountant will audit books and accounts on extra time; moderate charges. Address T 313, Tribune.

SITUATION WANTED—TEMPORARY, BY EXperienced auditor; $10 per day. Address W 276, Tribune.

SITUATION WANTED—EXPERT WILL AUDIT, systematize, open, close, keep small sets, etc., reasonable. McGEHOR, 134 Monroe. Central 6647.

SITUATIONS WANTED—MALE.

Accountants and Auditors.

SITUATION WANTED—HIGH GRADE accountant and office manager, 30 years of age, 10 years' experience extensive manfg. plants; know best system branch house accounting and handling of stock records in existence, whereby theft can disappear without discovery; is open for engagement. Address W 282, Tribune.

SITUATION WANTED—ACCOUNTANT, QUALIfied, 14 years' practical experience, auditing, investigations, etc., desires position with firm accountants or otherwise. Address S 289, Tribune.

Salesmen, Solicitors, Etc.

SITUATION WANTED—SOUTHERN OFFICE for you. Will open office on own capital, would represent one or more live manufacturers. Several keen Chicago business men admit that I am an unusually strong sales manager, have also made big records on personal salesmanship, ambitious, not erratic, executive ability. Perhaps I am just the man you are looking for. CHAS. WEICHSELBAUM, 91 Dearborn-st., Room 804.

SITUATION WANTED—YOUNG man, as salesman. Address W 409, Tribune.

SITUATION WANTED — SPECIALTY SALESman; 12 years' road experience; want live proposition; no blue sky; I can show you if you have a clean cut proposition; best of reference as to salesmanship etc.; age 32; married; salary or commission. Address X 231, Tribune.

SITUATION WANTED—BY AN ENERGETIC young man with a good music house where he can work up as salesman; am in the musical line at present and can play piano. Tel. Graceland ... ARTHUR R. AHRENS, 4106 N. Robey-st.

SITUATION WANTED—BY YOUNG MAN, EXperienced salesman and correspondent; at present asst. sales manager for large manufacturer; position occupying all or part time. Address ... 378, Tribune.

SITUATION WANTED—ABOUT SEPT. 20TH, BY experienced salesman; hard worker, temperate; either salary or commission; at present employed; desire change to other line; give particulars in reply. Address T 144, Tribune.

SITUATION WANTED—YOUNG MAN WHO HAS sold power machinery in Indiana for seven years would like to represent reliable concern in that state from Indianapolis; now employed in Chicago. Address W 414, Tribune.

SITUATION WANTED—CAPABLE SALESMAN, an opportunity to represent in Chicago and vicinity some manufacturer of a high grade staple article. Address X 362, Tribune.

SITUATION WANTED—BY BRIGHT, RELIAble young man going to Seattle to live, as representative of reputable business house. Best of references. Address W 196, Tribune.

SITUATION WANTED—A HIGH CLASS SPEcialty man of 8 years' exp. to call on jobbers only; staple lines preferred; know western states thoroughly. Address X 264, Tribune.

SITUATION WANTED — AS TRAVELING salesman and demonstrator, shop experience, with reliable machinery concern. Address X ...

SITUATION WANTED—CAN A TRAVELING salesman or firm use a willing young fellow of 21 that has had road ex.? Address X ..., Tribune.

SITUATION WANTED—GIVE ME YOUR CHIcago Agency—I can sell anything; will open an office if necessary. Address W ..., Tribune.

SITUATION WANTED—EXPERIENCED RETAIL cigar salesman, capable of taking charge and buying. Address A 222, Tribune.

SITUATION WANTED—YOUNG MAN, 5 YRS. selling experience, wants to represent good house in Chicago. Address T 333, Tribune.

SITUATION WANTED—SALESMAN EXPERIenced automobiles and accessories; can drive and demonstrate. Address W 301, Tribune.

SITUATION WANTED—YOUNG MAN OF 21 IN selling line; experienced and references. Address A 371, Tribune.

SITUATION WANTED — BY EXPERIENCED sales manager; can inspire and get results; doing it now; any line; refs. Address W 565, Tribune.

SITUATION WANTED — SPECIALTY DRY goods salesman of experience; house, city, or road work. Address S 434, Tribune.

Boys.

SITUATIONS WANTED — BY TWO BOYS IN auto garage. Address G. SERFECT, 2423 Washburn-av.

SITUATION WANTED—BY BRIGHT, NEAT honest office boy, 16 years old; can furnish best references. Address A 232, Tribune.

Professions and Trades.

SITUATION WANTED—CUTTER; RELIABLE young man; all around tailor with three years' experience cutting and fitting; desires position in gentlemen's merchant tailoring; willing to start with moderate salary if steady; would leave the city; good reference. Address W 122, Tribune.

SITUATION WANTED—MARRIED MAN, THIRty-two years of age, with ability, as superintendent of large country place; well versed in landscape gardening, engineering, planting, etc.; best of references. Address T 364, Tribune.

SITUATION WANTED—GARDENER, SINGLE man, private family; Swede; age 29; married; understand his work thoroughly; excellent refs. as to character and ability. Address T 136, Tribune.

SITUATION WANTED— A YOUNG MAN OF 20 desires a position as pressman; 7 years' experience on Gordons and Miehles; steady and reliable; best of references. Address A. HOLMGREN, 4 ... N. Whipple-st.

SITUATION WANTED—YOUNG MAN WITH architectural exp. in drafting specifications and superintending; position with reliable contractor; willing to start at reasonable salary; can furnish good recommendation. Address W 454, Tribune.

SITUATION WANTED—FIRST CLASS LAdies' tailor, cutter, and fitter; long experience; references; in business for myself for last ten years in New York; in city or out. Address S 3...

SITUATION WANTED—MACHINIST, FIRST class man on woodworking machinery; 12 years' experience in the best factories in Germany and Sweden; also graduate of high school. SIMON CARLSON, 907 School-st., First Flat.

SITUATION WANTED — BY A YOUNG MAN as assist. trimmer or cutter in first class tailoring establishment; 5 years' experience in tailoring; willing to work for reasonable salary until proficiency is shown. Address W 411, Tribune.

SITUATION WANTED—BY FLORIST, SINGLE, age 35; ten years' experience in general greenhouse work; honest and sober, private or commercial place; state particulars and wages. Address FLORIST, 332 41st-st., Chicago.

SITUATION WANTED—DENTIST; EXPERIenced operator; expert in crown and bridge and cast inlay work; registered in Ill., Iowa, Minn., Mich., and Wis.; best references. Address L L 1..., Tribune.

SITUATION WANTED—LICENSED ENGINEER can do general repairing; wants position where good man is needed; furn. A1 refs. Address X 335, Tribune.

SITUATION WANTED—IF YOU ARE LOOKING for A1 punch press foreman, with die making experience and good record, answer this ad. Address G H 173, Tribune.

SITUATION WANTED—FOREMAN, MACHINE and cabinet maker estimating on saloon, bank, office, and drug store fixtures; 15 yrs. exp. as foreman. Address S 159, Tribune.

SITUATION WANTED—AS DRAFTSMAN AND tracer, structural or mechanical; by young man, 21 years old; nearly two years' experience; salary $16. Address T 288, Tribune.

SITUATION WANTED—BY 1ST CLASS AUTOmobile repair man in good town outside of Chicago; prefer some hustling western town; as far west as Montana. Address T 240, Tribune.

SITUATION WANTED—YOUNG MAN; 4 years' experience steamfitting, gasfitting, and all kinds pipe work; an all around handy man; steady, sober. Address W 140, Tribune.

SITUATIONS WANTED — BY FIRST CLASS colored chef; wife first class baker; to take charge of kitchen; good references. Address J L 201, Tribune.

SITUATION WANTED — SINGLE, MIDDLE aged man, sober, reliable, handy at painting and carpenter work, or anything. I. JACOBSON, ... W. 31st-st.

SITUATION WANTED—MARRIED MAN, PRACtical manufacturer of flavoring extracts, toilet preparations, and all grocers' sundries, etc.; capable of taking charge. Address T 269, Tribune.

SITUATION WANTED — ARTIST, LINGUIST, acquainted in East and West India, etc.; for more particulars apply MR. RUSTOMJI, G. P. O.

SITUATION WANTED—FIRST CLASS MAN, REpairs automobiles at your home; low rates. J. D. NORTON, 117 E. 35th-st. Tel. Douglas 5580.

SITUATION WANTED—AS VISE HAND, MAchinist. Address ANTON HERMAN, 1237 Ridgeway-av.

SITUATION WANTED — CIVIL ENGINEER, college graduate; salary secondary to chance for advancement. J. W., Gary, Ind.; Wab. R. R.

SITUATION WANTED—BY EXP. CUTTER IN custom tailoring establishment. Address ... 49, Tribune.

SITUATION WANTED — AS CARPENTER foreman; A1 city ref.; union. J. CAIN, ... 56th-st.

SITUATION WANTED — ENGINEER, COMPEtent, all modern steam and electrical machinery; exceptionally good references. 2657 Fulton, 1st fl.

SITUATION WANTED — EXPERIENCED CUTter and designer on ladies' belts, bags, and neckwear. L. BRAMSON, 1251 N. Irving-av.

SITUATION WANTED — EXPERIENCED JOB pressman, familiar with Colts or Universal; first class man, sober, reliable. Address A 147, Tribune.

SITUATION WANTED—BY YOUNG MAN, IN drafting room as tracer; 4 yrs.' exp.; best refs. Address W 270, Tribune.

SITUATION WANTED—A1 MECHANIC, 15 YRS. in light manufacturing; can estimate, produce, and handle men; best ref. Address S 294, Tribune.

SITUATION WANTED—LICENSED ENGINEER, middle aged, sober, reliable. Address X 27..., Tribune.

SITUATION WANTED—BY EXPERIENCED German cabinet maker; good worker. Address W 556, Tribune.

SITUATION WANTED—BY STEAMFITTER; will leave city. 732 Washington-blvd.

SITUATION WANTED—BY CHEF. CALL or write. 2420 Gladys-av. F. L. LANIER.

SITUATION WANTED—TO DO ROUGH PAINTing; steady; no boozer. Address T 395, Tribune.

SITUATION WANTED—MACHINIST; ALL General factory repairs, or shop. 548 Wells-st.

SITUATION WANTED—BOARDING HOUSE cook. Washington. Phone 2943 Calumet.

SITUATION WANTED—AS GARDENER, EXPErienced in all branches. Address A 424, Tribune.

SITUATION WANTED — AS COOK; IN RESTaurant or private family. Phone Doug. ...

House Servants.

SITUATION WANTED—EXP. HOUSEMAN OR janitor; understand repairs; refs. Address ... 127, Tribune.

SITUATION WANTED—BY TWO JAPANESE in party; one cook, the other butler; experienced; highly recommended. S. K., 3086 Groveland-av.

SITUATION WANTED—BY JAPANESE; first class cook in refined family or commercial house. S. NAKAMURA, 3238 Vernon-av.

SITUATION WANTED—JAPANESE EXP. BUTler, valet; good English; ref. Address W ..., Tribune.

SITUATION WANTED—COMPETENT HOUSEman, garden and garage exp.; sober, willing; white; 25. Address A 416, Tribune.

SITUATION WANTED — BUTLER, 1ST CLASS, thoroughly competent; refs. Address W ..., Tribune.

SITUATION WANTED—EXP. HOUSEMAN; best refs. M. BECHTOLD, 549 Wells-st.

SITUATIONS WANTED—BY ... COUPLE in private family. 3634 Rhodes-av.

SITUATION WANTED—SINGLE ... HOUSEman, janitor, porter. F. Heller, 918 Clar...

SITUATION WANTED—A1 HOUSEMAN, GARdener; single; best ref. G. URFER, 326 Wells-st.

STANDARD TRUST and SAVINGS BANK

Capital and Surplus $1,250,000

The business man who desires to increase his business will have the assistance of this bank, if in the past he has accurately measured his ability to succeed. We expect to occupy a wide field of usefulness in Chicago.

CHARLES S. CASTLE, President. WM. F. VAN BUSKIRK, Vice President. JAMES M. MILES, Cashier.

159 La Salle Street. Phone Randolph 3253

PEOPLES PORTLAND CEMENT CO. TRIANGLE BRAND

A Sound 7% First Mortgage Bond

backed by ample assets and carrying a generous bonus in common stock to September Investors. *Trustee for Bond-Holders, Chicago Title & Trust Co., and Wm. C. Niblack, Vice President and Trust Officer, Chicago Title & Trust Co.*

Send for full information and prospectus

Peoples Portland Cement Co.

1411 Great Northern Bldg., Chicago, Ill. or 211 Feick Bldg., Sandusky, O.

NOTICE OF LETTING REFORMATORY LABOR.

OFFICE OF STATE BOARD OF CONTROL, Madison, Wis., 1910.

Proposals will be received and considered at the office of the Superintendent of the Wisconsin State Reformatory, Green Bay, Wisconsin, on the 15th day of November, A. D. 1910, at 2:00 o'clock P. M., for the labor for a term of five years from September 1, 1911, of from fifty to two hundred inmates of the Wisconsin State Reformatory, together with the necessary heat, light, power, and floor space for the employment of such labor.

The Board desires that the inmates be employed at industries having educational value, and it is desirable that the inmates be employed in various industries.

Inasmuch as it is desirable that the contract for this labor be let on the piece-price plan (the contractor to furnish all machinery and the raw material and take away the finished product) and that the character of the industries shall comport as far as possible with the instructional purpose of the institution, each applicant for such labor will be required to present his proposition in writing for the consideration of the board, the board reserving the right to reject any or all proposals, and to select such industry or industries as, upon investigation, it deems best suited to these purposes.

Male persons only, between the ages of sixteen and thirty, are committed to the Reformatory, and the average incarceration of inmates is one year and five months. The average age of the present inmate population is twenty-one years and four months.

Electric power only is employed in the institution.

The institution has a large two-story fire-proof warehouse for storage of goods with a side track extending to it from the C. M. & St. Paul Railway.

The board reserves the right to reject any or all proposals made pursuant hereto. The contract of the successful bidder shall be subject to all provisions of statute, state or national, affecting contracts for the leasing of the labor of convicts, especially Sections 4939 and 4941 of the Revised Statutes of the State of Wisconsin and all laws amendatory thereto.

STATE BOARD OF CONTROL, By Elmer Grimmer, President.

Attest: M. J. TAPPINS, Secretary.

Office of H. M. BYLLESBY & COMPANY, Engineers, Managers, Chicago.

The Board of Directors of the SAN DIEGO CONSOLIDATED GAS AND ELECTRIC COMPANY of San Diego, California, has declared a quarterly dividend of one and three-quarters per cent (1¾%) upon the common stock of this company, payable by check September 15th, 1910, to stockholders of record as of the close of business August 31st, 1910.

ROBERT J. GRAF, Assistant Secretary.

WE OFFER, SUBJECT:

$100,000

City of Duluth, Minn. School 4½s

Due Feb. 1, 1940; Opt. 1930.

PRICE ON APPLICATION.

A. B. LEACH & CO.

140 Dearborn-st., Chicago

New York Philadelphia Boston

H. M. BYLLESBY & Co. ENGINEERS

EXAMINATIONS AND REPORTS

218 LA SALLE STREET CHICAGO

PORTLAND, ORE. OKLAHOMA CITY, OKLA. MOBILE, ALA.

NOTICE

TO WHOM IT MAY CONCERN:

The Commercial National Bank of Chicago, located at Chicago, in the State of Illinois, is closing its affairs. All note holders and other creditors of the association are, therefore, hereby notified to present their notes and other claims for payment.

NATHANIEL R. LOSCH, Cashier.

Dated, Chicago, Illinois, July 30, 1910.

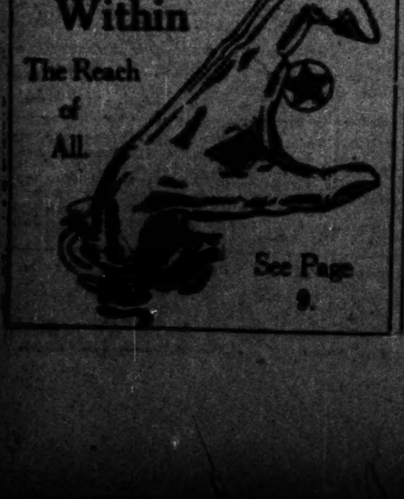

SITUATIONS WANTED—MALE.

House Servants.

SITUATION WANTED — AS CARETAKER OF summer hotel or residence; handy with tools; can paint; age 33; American. Address A 233, Tribune.

SITUATION WANTED — JAPANESE FIRST class cook, butler, and valet, in highest private family, or take entire charge of gentleman's place; excellent references. K. N., 2917 Prairie-av.

SITUATIONS WANTED—MAN AND WIFE. English, trained domestics, wife cook, good housekeeper, no laundry; man butler, valet, bachelor's home preferred; refs. Address S 274, Tribune.

SITUATION WANTED—SERVANT, COLORED man, and wife; 1st class cook and butler; city ref.; will leave city. 5756 Kimbark-av. H. P. 979.

SITUATION WANTED—BY CHINESE COOK and general housework; wages $50 to $60 a month. SAM SING, 322 S. Clark-st.

SITUATION WANTED—HOUSE AND DINING room or porter work where services are appreciated. Phone Douglas 3662. Address S 249, Tribune.

SITUATIONS WANTED — MAN AND WIFE; butler, valet, and chambermaid, or separate; 5 yrs.' city ref.; English. Address T 113, Tribune.

SITUATIONS WANTED—BY COLORED MAN and wife as butler and lady's maid; North Side prefd.; best of refs. H. C. GIBBS, Kenilworth, Ill.

SITUATION WANTED—BY A JAPANESE STUdent; gen. housework; small wage; hard worker. Address A 331, Tribune.

Janitors and Porters.

SITUATION WANTED—BY AN ALL-AROUND man as janitor, or any other position which requires a mechanic understanding boilers, steam and gas fitting, carpentry, and painting. Address CHAS. HOLDERBAUM, 923 Eastwood-ave.

SITUATION WANTED—BY A1 JANITOR IN flat building; have city references from A1 company; nothing under $50 a month. Address S 465, Tribune.

SITUATION WANTED—JANITOR AT PRESENT employed; eight years' experience; total abstainer; own tools; do minor repairs; wants 24 to 32 apartment bldg. Address S 471, Tribune.

SITUATION WANTED — JANITOR; HANDY with tools; understands high and low pressure boilers, electricity, piping; reliable; no children; best refs. G. H. ANKELE, 221 N. 52d-av.

SITUATIONS WANTED—AS CARETAKERS OF residence or janitor of offices or flats, with living rooms, by active man and wife. S. ARCHER, 535 W. 70th-st.

SITUATION WANTED—GOOD PORTER IN SAloon, or elevator boy; colored. Phone Douglas 5661.

SITUATION WANTED — JANITOR, FIRST class; German-American; no children; handy with tools. Address G B 513, Tribune.

SITUATION WANTED — COLORED JANITOR, married; willing to pay for good position; 10 yrs.' experience. Address A 134, Tribune.

SITUATION WANTED — JANITOR, HOUSEman, wife cook; living room; colored. Address T 495, Tribune.

SITUATION WANTED—AS JANITOR IN A high class building; white; married; handy with tools; best references. Janitor, 742 E. 48th-st.

SITUATION WANTED—BY 2 GERMANS, JANitor, watchman, porter, houseman. Tel. Lincoln 1151.

SITUATION WANTED—JANITOR; EXP. WITH large bldgs.; successful and appreciated. Address W 381, Tribune.

SITUATION WANTED—JANITOR; EXP.; FLAT building, married, white, 27 years old. Address W 480, Tribune.

SITUATION WANTED — JANITOR, SWEDE; steady, sober, reliable, tools; good man for right place. E. W. ——N 2952 N. Clark-st.

SITUATION WANTED — GERMAN, SINGLE, as janitor; refs.; handy man. Address A 297, Tribune.

SITUATION WANTED — AS JANITOR; MARried man [white], understand repairs and steam plant; first class refs. Address X 494, Tribune.

SITUATION WANTED—BY A COLORED MAN as janitor; best of refs. Address W 446, Tribune.

SITUATION WANTED—JANITOR, APT. BLDG.; married; no family. Address S 160, Tribune.

SITUATION WANTED—BY COLORED MAN CApable as porter or first class butler. Doug. 2412.

SITUATION WANTED—BY COLORED MAN AS janitor or general utility. Phone Douglas 5146.

Coachmen, Teamsters, Chauffeurs, Etc.

SITUATION WANTED — CHAUFFEUR; WITH private family; first class mechanician and operator of all modern gasoline cars; 4 years' exp. 1½ years in last position, and 2 mos. in present position; my employer selling his car to go to California puts me out of employment; I am 28 years of age, white, good habits, and very best refs.; anyone interested, an interview will be greatly appreciated. Address W 245, Tribune.

SITUATION WANTED — CHAUFFEUR, WITH 10 years' experience in factory, repair shop, and driving; good mechanic; do own repair work; worked on best American made cars; want place as driver, repairman, foreman, dem. Address X 506, Tribune.

SITUATION WANTED—CHAUFFEUR; MARried man, wishes position; can drive any car; 10 years' exp.; 6 years with last employer; am willing to do other work in connection; best ref. E. M. Bishop, 1534 Ogden-av.

SITUATION WANTED—THE CARE OF SOME summer resort this winter, or gentleman's country place; am sober, single man, used to fine horses, born and educated in Chicago; references given. Address S 204, Tribune.

SITUATION WANTED—BY A MARRIED MAN [German, 35 years old] as chauffeur and good all around man on gentleman's place in suburb; wife good cook and housekeeper if wanted; 6 years' ref. from last place. Address T 110, Tribune.

SITUATION WANTED—YOUNG MAN, DRIVING high grade gasoline car; 5 years' experience; excellent driver; good mechanic; can furnish recommendations. Address O 402, Tribune.

SITUATION WANTED—BY HIGH GRADE chauffeur, mechanic, 9½ years' exp., good, careful driver; first class city refer. Address X 277, Tribune.

SITUATION WANTED—BY CHAUFFEUR; EXperienced and can do all repairing and furnish refs. where last employed. Address W 209, Tribune.

SITUATION WANTED—BY EXPERIENCED chauffeur not afraid to work; can do own repairing; city reference furnished; strictly temperate. Address W 382, Tribune.

SITUATION WANTED—COACHMAN, IN PRIvate family; English, married, no family; best of references. Address COACHMAN, Illinois Coach & Carriage Co., Indiana-st. N. S., Chicago.

SITUATION WANTED—CHAUFFEUR, COMPEtent repairer, careful driver, also capable butler; single, strictly sober; ref. from present employer. 6558 Stewart-av. Phone Stewart 289.

SITUATION WANTED—CHAUFFEUR; FIRST class mechanic, employed as steam engineer at present; understands all makes of cars; good repair man. Address A 299, Tribune.

SITUATION WANTED — CHAUFFEUR, MEchanic, on any kind of work; I invented aeroplane, gasoline engine, etc.; have a 10 years' ref.; no bad habit. 2309 Catalpa-ct.

SITUATION WANTED — CHAUFFEUR, PRIvate; ex-coachman, with 8 years' driving experience; age 41; live over garage. Address W 427, Tribune.

SITUATION WANTED — CHAUFFEUR AND good all around man for suburban home; Swiss, 35 years old, single, 6 years' ref. from last place. Address T 108, Tribune.

SITUATION WANTED—CHAUFFEUR, WITH 9 years' experience on all high class cars; furnish the best of ref.; prefer position with living room. Address W 572, Tribune.

SITUATION WANTED—CHAUFFEUR, YOUNG man, colored; private family; good mechanic; do all repairs. J. SMITH, 3246 Wabash. Phone Douglas 3324.

SITUATION WANTED—COACHMAN, SINGLE, understands care of automobile, housework, furnace, etc.; sober, reliable; best refs. Address X 558, Tribune.

SITUATION WANTED—COACHMAN, GARDENer, all around; suburb, country; ref. Address S 370, Tribune.

SITUATION WANTED — BY A FIRST CLASS colored chauffeur; 8 years' exp.; first class refs. Phone Douglas 3258. WILLIAMS.

SITUATION WANTED—BY EXP. MAN AS coachman or caretaker, city or country; A1 references. F., 1030 Bowen-av.

SITUATION WANTED—CHAUFFEUR; IN PRIvate family; neat, clean, and a careful driver. Address A 284, Tribune.

SITUATION WANTED—RELIABLE CHAUFfeur; your price; investigate. LYON, 6620 St. Lawrence.

SITUATION WANTED—CHAUFFEUR, SWEDE, married, exp. on high grade cars, shop experience. Address W 464, Tribune.

SITUATION WANTED — CHAUFFEUR, YOUNG man; A1 refs.; good mechanic. Address A 160, Tribune.

SITUATION WANTED — COACHMAN AND houseman, 15 yrs.' exp.; can take care of automobile; good references. Address A 323, Tribune.

SITUATION WANTED—BY RELIABLE AND competent chauffeur; 3 years' exp. as mechanic and careful driver. Address A 409, Tribune.

SITUATION WANTED—BY COMPETENT MARried coachman [2 children]; highest ref. Box 505, Lake Forest, Ill.

SITUATION WANTED—BY RELIABLE AND competent chauffeur; A1 mechanic and careful driver; city reference. Address A 422, Tribune.

SITUATION WANTED — CHAUFFEUR; BEST ref.; 3 years' exp.; married; age 25; any Amer. gas car; A1 mech. Address T 587, Tribune.

SITUATION WANTED—COACHMAN, GARDENer; general work; single; ref. Address X 255, Tribune.

SITUATION WANTED — YOUNG MAN, COLored, as chauffeur in private family; willing to do other work. Tel. Calumet 2535.

SITUATION WANTED—CHAUFFEUR; EXP. mechanic and driver; do other work about place; colored; city ref. Address T 386, Tribune.

SITUATION WANTED—BY COLORED CHAUFfeur, married man; careful driver; refs.; wife as cook or laundress. 1202 N. Clark-st., 2d flat.

SITUATION WANTED—COACHMAN, GARDENer, general work; single; city refs. Address T 480, Tribune.

SITUATION WANTED—CHAUFFEUR; COMPEtent, reliable; own repairs; refs. Address T 390, Tribune.

SITUATION WANTED—BY COMPETENT, REliable chauffeur; good mechanic; first class city refs.; 4 years last place. Address T 133, Tribune.

SITUATION WANTED — CHAUFFEUR—COLored; employed; best refs. 760 E. 41st-st.

SITUATION WANTED — CHAUFFEUR, 7 YRS. exp.; best refs. Address A 209, Tribune.

SITUATION WANTED—BY COL. CHAUFFEUR; willing to do other work. Address X 304, Tribune.

SITUATION WANTED — CHAUFFEUR, 5 YRS. exp.; single; refs. Address A 290, Tribune.

Stenographers and Typists.

SITUATION WANTED—STENOGRAPHER; 8 years' exp.; at present employed; desire position with chance of advancement. Address A 308, Tribune.

SITUATION WANTED — IN LAW OFFICE, BY an expert, admitted to the bar; 8 years' experience; reasonable salary. Address X 510, Tribune.

SITUATION WANTED — YOUNG MAN, 20; STEnog.; 6 mo. exp.; previous r. r. clerical exp. Address W 231, Tribune.

SITUATION WANTED—STENOGRAPHER, COMpetent and experienced; $15. Address X 141, Tribune.

SITUATION WANTED — STENOGRAPHER, H. S. graduate; 5 yrs.' office exp.; refs. Address A 411, Tribune.

SITUATION WANTED—BY CAPABLE, RAPID steno.; 23 years old; good personality; A1 refs. What can you offer? Address A 294, Tribune.

SITUATION WANTED—STENO., 3 YRS.' EXP., touch oper., rapid, acc. Address S 118, Tribune.

SITUATION WANTED—STENO.; 2 YRS.' EXP.; H. s. graduate; $14. Address W 462, Tribune.

SITUATION WANTED—EXP. MALE STENOG. will work for $15. Address X 186, Tribune.

SITUATIONS WANTED—MALE.

Stenographers and Typists.

SITUATION WANTED—STENOGRAPHER, RAPid and accurate, 26 married; mail order, railroad, electrical, and machinery experience; $18. Address X 397, Tribune.

SITUATION WANTED — YOUNG MAN, 3 YRS.' experience, desires work afternoons or evenings; highest recommendations. Address T 192, Tribune.

Miscellaneous.

SITUATION WANTED — BY ENGLISHMAN, just arrived, as general or assistant manager, superintendent, or foreman where advancement can be obtained from results. First class organizer; rapid and accurate production, feed and speed, piecework or bonus premium expert; employer's man; any class of engineering; good correspondent. Highest credentials. I can put your works on a larger paying basis. GEO. KAYE HILL, 1000 S. 7th-av., Maywood, Ill.

SITUATION WANTED—A YALE GRAUATE, 27 years of age, who speaks fluently and dictates in French, Spanish, and German, who holds now abroad a managerial position that pays him a $5,000 salary, desires to engage in business in his home country. Unquestionable references as to character, work, etc., will be furnished. Negotiations will be entered into only on the basis that will permit merited promotion. Address W 173, Tribune.

SITUATION WANTED—A HIGH GRADE CREDIT AND COLLECTION MAN, 35, NOW AND FOR A NUMBER OF YEARS EMPLOYED IN THIS CAPACITY BY A LEADING WHOLESALE HOUSE, DESIRES A NEW CONNECTION WHERE SUCCESSFUL WORK WILL BRING IMPROVED OPPORTUNITIES; CREDENTIALS AS TO CHARACTER, ABILITY, AND ATTAINMENTS ARE THE HIGHEST. ADDRESS X 128, TRIBUNE.

SITUATION WANTED—
TRAFFIC MANAGER

Open for position after Oct. 1; now in railroad work with company fifteen years.
Replies confidential and interview may be arranged by addressing W 566, Tribune.

SITUATION WANTED — AGENCY MAN FOR large tailor to the trade house. An excellent opportunity for big institution wanting a high grade man with successful record, capable of building business; now in full charge of agency dept. and the business end of one of the largest wholesale tailoring houses in the country. Salary first year, $2,500. Address W 594, Tribune.

SITUATION WANTED—YOUNG MAN, 35 YRS.; experienced correspondent; good initiative; just closed successful season selling Florida land by mail; energetic; good vocabulary; varied experience; writer of booklets and advertising copy; good follow-up man; can produce business-getting letters, any line. Salary, $30 week. Address A 146, Tribune.

SITUATION WANTED — A YOUNG MAN OF good appearance, wishes to make connection with a reputable business house, offering good opportunity for advancement; have had wide business experience and can give best of references; also some legal knowledge, and am now employed; salary to start, $25 per week. Address S 370, Tribune.

SITUATION WANTED — COMPETENT REAL ESTATE MAN, FAMILIAR WITH THE DETAILS OF EVERY BRANCH OF THE BUSINESS, WANTS TO CONNECT WITH LIVE FIRM OR MANAGE THE REAL ESTATE OR MORTGAGE BUSINESS OF A TRUST COMPANY OR INDIVIDUAL. ADDRESS X 272, TRIBUNE.

SITUATION WANTED—TRAFFIC MANAGER or asst. traffic mgr.; young man, 35; long experience, large corporation. Thoroughly conversant rates, routes, all details frt. traffic. Personal acquaintance r. r. officials. Present position 10 years. Best ref. Member traffic club. Address W 112, Tribune.

SITUATION WANTED—EXP. CREDIT MAN commercial lawyer, systematizer, business getter and holder, general manager open to engagement; employed; want larger field; can handle men; business must have prospects or don't write. Address W 239, Tribune.

SITUATION WANTED — AMBITIOUS HUSTler, 28; possess clerical and general business experience and executive ability; can adapt myself to various conditions. Salary about $22. Address S 600, Tribune.

SITUATION WANTED—BARKEEPER; ALL round, willing worker; middle aged; German; married; long experience; trustworthy [don't drink]; steady place; moderate wages. MEMKER, 2068 North Park-av.

SITUATION WANTED — BY YOUNG MAN WHO has been foreman in a large automobile manufacturing plant and experienced in handling men, with an automobile concern. FRANKEL, 425 E. 45th-pl.

SITUATION WANTED—MIDDLE AGED MAN, possessing refinement, courtesy, and intelligence, desires to connect with a reputable business house; good future, more than remuneration. Address T 510, Tribune.

SITUATION WANTED—AS PRIVATE SECREtary, by an energetic, tactful, well educated, and experienced young man, age 30, who can render efficient and valuable service to a man of affairs; $1,500. Address A 300, Tribune.

SITUATION WANTED—BY ACTIVE YOUNG man as purchasing agent or assistant, with manufacturing company preferably; exp. in steel and car business. Highest Chicago refs. Address W 289, Tribune.

SITUATION WANTED—YOUNG MAN OF ABILity, who has assisted in organization and management of two large manufacturing concerns, desires position of responsibility. Address W 467, Tribune.

SITUATION WANTED—YOUNG MAN, AGE 26; h. s. education; position which requires ability, energy and chance for advancement; 5 yrs. mechanical experience; 2 yrs. clerical; 2 yrs. a factory foreman, 90 men. Address W 340, Tribune.

SITUATION WANTED—LIFE TIME EXPERIenced hotel man; now open for engagement in any capacity. Thoroughly competent in all departments; salary to start no object. Address W 304, Tribune.

SITUATION WANTED—LAWYER, AGE 24, DEsires connection with corporation or firm, taking charge of collections and legal work; three years' experience in general practice with large law office. Address X 229, Tribune.

SITUATION WANTED—WITH LONG EXPERIence in specialty selling campaigns, am in position to prepare vigorous copy for booklets, letters, catalogues, price lists, etc. Address W 584, Tribune.

SITUATION WANTED—DIRECTOR OF PUBLICITY—FIRST CLASS—Present employers have advertising and follow-up system running, field no longer broad enough for one of my ability; references finest. Address X 459, Tribune.

SITUATION WANTED—YOUNG, SOBER MEN wish position as washer in laundry or any other position; willing to go out of the city. Address W 580, Tribune.

SITUATION WANTED — WHO NEEDS THE services of an honest, sober man; would prefer to assist in a garage or work as chauffeur in a private place. Address X 580, Tribune.

SITUATION WANTED — BY YOUNG MAN JUST out of college; 4 years' exp. in small bank; office work preferred; must have good future; references. Address X 330, Tribune.

SITUATION WANTED — WORK, AFTER 12:30 p. m., to get me through U. of Chicago; business exp.; 22; energetic, ambitious. Address X 545, Tribune.

SITUATION WANTED—ADVERTISER AS SECretary, or position of trust; good correspondent; experience embraces banking and managing sales agency, etc. Address A 333, Tribune.

SITUATION WANTED — YOUNG EMPLOYED German wishes morning's work around house for room and little amends; experienced. Address A 194, Tribune.

SITUATION WANTED — AUTOMOBILE EXpert will advise on sale or purchase of autos or will undertake repairs in spare time, 50 cents per hour. 4837 Austin-av.

SITUATION WANTED — BY AMBITIOUS young man; several years' exp. in retail grocery; high school graduate; some university training. Best references. Address E T 2, Tribune.

SITUATION WANTED — YOUNG MAN, AMERican, clean cut, with 5 years' shipping experience; wants better position. Address S 381, Tribune.

SITUATION WANTED — MAN, 38, SPEAKS English, German; seeks position in hotel or wholesale house; very reliable. Address X 395, Tribune.

SITUATION WANTED — AS MANAGER OF HOtel; 20 years' experience; competent buyer as well as manager; will leave city; refs., bonds, etc. Address A 248, Tribune.

SITUATION WANTED—STUDENT DESIRES employment evenings and Saturday afternoons for room and board; 5 yrs. business and office experience. Address X 310, Tribune.

SITUATION WANTED—HIGH GRADE OFFICE manager; experienced accountant, credits, collections; married; age 31; best refs.; bond. Address X 379, Tribune.

SITUATION WANTED—BY YOUNG COLORED man to work evenings; cleaning etc. Address A 421, Tribune.

SITUATION WANTED—AS MALE ATTENDant; best of references. J. B. CLARK, 649 Dearborn-av.

SITUATION WANTED — AS SECRETARY; have had large experience with wealthy men; reference exchanged. Address A 104, Tribune.

SITUATION WANTED—BY YOUNG MAN WITH thorough business experience; best references; moderate salary. E. Berger, 2208 W. Adams-st.

SITUATION WANTED — MAN OF 30, WELL educated, where duties part of time will require him to be outside. Address X 484, Tribune.

SITUATION WANTED—YOUNG MAN, 24, HAS been on homestead three years; honest and willing; good references. Address W 553, Tribune.

SITUATION WANTED—HIGH SCHOOL STUdent, age 16, wishes desirable position for Saturdays only. Address W 476, Tribune.

SITUATION WANTED—EXPERT ELEVATOR operator; high speed electric; refs. Address W 173, Tribune.

SITUATION WANTED—AS NIGHT WATCHMAN or janitor; handy with carpenter tools; North Side preferred. Address A 397, Tribune.

SITUATION WANTED—YOUNG MAN, 25, IN OR out of city; good education and a hustler; excellent ref.; inside work prfd. Address A 389, Tribune.

SITUATION WANTED—YOUNG MAN AT WORK requiring artistic ability. Address A 416, Tribune.

SITUATION WANTED—ELDERLY GERMAN, steady, careful, trustworthy, as inside watchman or any light work. Address T 163, Tribune.

SITUATION WANTED—WITH FIRST CLASS concern by young man of good family; used to office and outdoor work. Address X 209, Tribune.

SITUATION WANTED—EXPD. YOUNG PUBLICity man with Chicago theater. Address X 583, Tribune.

SITUATION WANTED—YOUNG MAN, BUSY part day, wishes night work from 6 to 1; understand office work. Address X 230, Tribune.

SITUATION WANTED — EXPERIENCED COLlector of high grade stuff; sober, trustworthy, A1 references. Address A 308, Tribune.

SITUATION WANTED—MANAGEMENT OF ESTATE by experienced and reliable gentleman. Address X 369, Tribune.

SITUATION WANTED — EXP. YOUNG LAWyer, slogan "results," desires management collections, poss. arrangement. Address X 475, Tribune.

SITUATION WANTED—DO YOU HAVE DEsign and ideas to develop that needs brain. Call on us. Address X 440, Tribune.

SITUATION WANTED—AS WATCHMAN OR other outside position. Address X 230, Tribune.

SITUATION WANTED—BY STRONG YOUNG man, 27, at anything. Address T 236, Tribune.

SITUATION WANTED—A GOOD ADVERTISING man with good firm. Address W 488, Tribune.

SITUATION WANTED—BY COLORED MAN, stranger, work with janitor. 915 Larrabee, rear.

SITUATION WANTED—BRAINY YOUNG REporter in advg. field. Address X 380, Tribune.

SITUATION WANTED—YOUNG MAN, 3 YEARS real estate experience. Address X 381, Tribune.

SITUATIONS WANTED—MALE.

Day and Contract Work.

SITUATION WANTED — CARPENTER, PAINTer, mason, roofer; 40c hour. J. L. SMITH, 817 St. John-ct.

Situations Wanted with Investment.

SITUATION WANTED — YOUNG MAN, 28, AS private secretary, or interest in business with services; invest $500; 2 years' law study, 3 years' office experience; clerk and stenographer. Address W 130, Tribune.

SITUATION WANTED—YOUNG MAN; AGE 28; where $300 or $350 cash is required; have high grade mechanical exp. Address X 254, Tribune.

SITUATIONS WANTED—FEMALE.

Bookkeepers and Clerks.

SITUATION WANTED—BY EXPERT BOOKKEEPER. I will show you a simple, yet thorough way to keep your own books, auditing them for you weekly or monthly; or will do bookkeeping evenings for two or three individuals or small concerns; reasonable; best references. Address S 310, Tribune.

SITUATION WANTED—THOROUGHLY EXperienced office woman and correspondent, can take entire charge of all detail office work; nine years' experience. Phone Drexel 6960 or address S 396, Tribune.

SITUATION WANTED—EXPERT BOOKKEEPer, stenographer, or office manager; part or full time. Address W 449, Tribune.

SITUATION WANTED—THOROUGHLY EXP. bookkeeper, cashier, steno., and office manager; 6 yrs.' exp.; $18 to $20. Address W 412, Tribune.

SITUATIONS WANTED—BY TWO COLORED ladies for office work or maid in theater. Tel. Doug 2248.

SITUATION WANTED — CASHIER AND GENeral office work; S. Water-st. experience; references. Address A 247, Tribune.

SITUATION WANTED—AS BOOKKEEPER AND cashier, by neat, capable young lady. Address W 457, Tribune.

SITUATION WANTED—COMPETENT LADY bookkeeper of long experience, with well established firm; highest refs. Address W 359, Tribune.

SITUATION WANTED — YOUNG WOMAN, 28; bookkeeper and cashier; 5 yrs.' exp.; A1 refs.; $16; reliable firm. Address A 414, Tribune.

SITUATION WANTED—YOUNG LADY CORRESpondent or office asst.; 5 yrs.' exp. Address S 464, Tribune.

SITUATION WANTED—YOUNG LADY, FIRST class bookkeeper and cashier; capable taking charge; exp'd; refs. Address W 342, Tribune.

SITUATION WANTED—LADY BOOKKEEPER and cashier; 7 years' experience. Address X 296, Tribune.

SITUATION WANTED—BOOKKEEPER; AGE 19; exp.; start $10-$12. Address W 448, Tribune.

SITUATION WANTED—BY LADY CASHIER; very capable. Address X 564, Tribune.

SITUATION WANTED—EXP'D BOOKKEEPER, cashier; best refs.; $15. Address X 121, Tribune.

Billing Clerks.

SITUATION WANTED—YOUNG LADY, BILL Clerk, cashier, typewriting, clerical work; eight years' experience. Address W 552, Tribune.

SITUATION WANTED—BY TYPIST, TO DO billing; 4 years' exp. Address W 240, Tribune.

Domestics and Cooks.

SITUATION WANTED—SWEDISH GIRL; GENeral or second work; small American family; willing to leave city; no laundry. Address A 368, Tribune.

SITUATION WANTED — BY DOMESTIC SCIence graduate, managing position in an institution or large private household. Address N A 502, Tribune.

SITUATION WANTED—BY MIDDLE AGED lady, light housework, no laundry; or wait on convalescent patient; refined adult family; object, good home. Address T S 310, Tribune.

SITUATION WANTED — GIRL, FOR GENERAL housework; speaks some English. Address W 244, Tribune.

SITUATION WANTED — AS COOK OR HOUSEkeeper; middle aged, Amer. Address A 128, Tribune.

SITUATION WANTED — WOMAN DESIRES housework, plain sewing, or writing. Address A 182, Tribune.

SITUATION WANTED—2 YOUNG COLORED girls as chambermaids. SUDIE COLES, 5233 Armour-av.

SITUATION WANTED — GERMAN WOMAN, with boy, 4 years; gen. housework; wages $3.50. Address W 565, Tribune.

SITUATION WANTED — REFINED AMERICAN woman, age 41, ½ small family; no laundry. Address H. P. K., 5 Maple-st.

SITUATION WANTED—BY EXPERIENCED cook; general work in small American family. 1110 E. 73d-st., Grand Crossing.

SITUATION WANTED—COMPETENT, NEAT girl, chamber work and sewing, or waitress, in private family; refs. Address A 245, Tribune.

SITUATION WANTED — RELIABLE COLORED woman; cooking; private family; good refs. Calumet 3600.

SITUATION WANTED—COLORED WOMAN; general housework. 3830 Dearborn-st.; refs. top flat.

SITUATION WANTED—AS SECOND GIRL; chamber work, sewing; ref. Phone Lawndale 3995.

SITUATION WANTED—BY SWEDISH GIRL, general housework; small family; flat; wages $6; North Side. 427 Sigel-st., second floor, rear.

SITUATION WANTED—BY YOUNG LADY, GEN. housework; good refs.; city or suburb. Address 6432 Evans-av., 1st flat.

SITUATION WANTED—NEWCOMER, FINNISH girl; gen. housework. LINDBERG, 925 Wolfram-st., 1st flat.

SITUATION WANTED — SWEDISH COOK would like a situation in a private family; ref. State wages. Address T 197, Tribune.

SITUATION WANTED—A1 COOK OR MAID; NO washing; colored. Phone Douglas 4688.

SITUATION WANTED—BY 2 WOMEN; COOK [good] and second. Address W 527, Tribune.

SITUATION WANTED—BY COLORED WOMAN as chambermaid. Phone Aldine 248.

SITUATION WANTED — CHAMBERMAID; colored. GRACE WILLIAMS, Phone 2162 Cal.

SITUATION WANTED — CHAMBERMAID, 2D girl; colored; references. Phone Calumet 4530.

SITUATION WANTED — UPSTAIRS WORK; first class family and home. Aldine 922.

SITUATION WANTED — COLORED GIRL, ASsist gen. housework; no washing. 4801 Dearborn.

SITUATION WANTED—COOK, SMALL FAMily; woman; colored. Verna Green, 2260 State-st.

Waitresses and Hotel Help.

SITUATION WANTED — GERMAN-AMERICAN young woman, experienced and capable, wants position as housekeeper or assistant in hotel; good manager and seamstress. Address X 573, Tribune.

SITUATION WANTED—BY MAN AND WIFE for hotel housekeeper and man for first class barkeeper, out town. Address T 121, Tribune.

Housekeepers and Caretakers.

SITUATION WANTED—OCT. 1ST, WORKING housekeeper, capable, middle aged Swedish woman, entire charge, gentleman's home preferred; best of references; would go west. Address T 571, Tribune.

SITUATION WANTED—BY AMERICAN LADY as housekeeper or maid; good cook; good manager; will appreciate good home. Address L C 325, Tribune.

SITUATION WANTED—EFFICIENT AND CApable housekeeper, able to take entire charge, wishes situation with people employed; no children. Address A 172, Tribune.

SITUATION WANTED—RESPONSIBLE PARTY; highest refs.; would like charge of home during family's absence for winter. Address T 299, Tribune.

SITUATION WANTED — GERMAN-AMERICAN as working housekeeper for widower's home; good cook; capable entire charge; with references. Phone 3515 Wentworth or write 7421 Champlain-av.

SITUATION WANTED — AS HOUSEKEEPER; by middle aged widow; with nice class of people; elderly couple or care of invalid. Address T 199, Tribune.

SITUATION WANTED—MIDDLE AGED AMERican woman wants position as housekeeper; references. Address J D 379, Tribune.

SITUATION WANTED — HOUSEKEEPER; honest, reliable Swedish lady; ref. 1744 Park-av., 2d. KARCH.

SITUATION WANTED—AS CARETAKER BY reliable lady of refinement; A1 references. Address L C 326, Tribune.

SITUATION WANTED — BY YOUNG WOMAN as housekeeper; widower's family. Address W 595, Tribune.

SITUATION WANTED—AS MANAGING HOUSEkeeper in widower's family; highest city references; fond of children. Address T 252, Tribune.

SITUATION WANTED—BY A SWEDISH GIRL as housekeeper. Call Sunday bet. 4-6 or Monday. 1041 Newport-av. L. V. 2157.

SITUATION WANTED — RESPECTABLE widow as housekeeper or child nurse; best reference. Address X 520, Tribune.

SITUATION WANTED—LADY WILL TAKE charge of house and board owner for rent. Address W 335, Tribune.

Dressmakers and Seamstresses.

SITUATION WANTED — ARTISTIC DRESSmaker; capable in every line; would like management of high class establishment; in or out of city. Address A 386, Tribune.

SITUATION WANTED—MODISTE; USED TO high grade fancy dressmaking, ladies' tailoring; French, Viennese fashions; desires engagement by day. Phone 5047 North.

SITUATION WANTED—FIRST CLASS SEAMstress; day and week; $1.35. DIETRICH, 451 W. 27th-st.

SITUATION WANTED—BY GIRL WITH DRESSmaker or tailor. MRS. HARDIE, 3817 Wabash-av.

SITUATION WANTED—SEWING IN FAMILIES; thoroughly capable tailoress; A1 cutter, fitter and designer. 3115 Michigan-av.

SITUATION WANTED—DRESSMAKING; REpairing; dresses made over; fine fitter. 508 33d-pl., 1st Flat.

SITUATION WANTED—FAMILY SEWING, FITter, designer, remodeling especially; references. 4622 Champlain-av.

SITUATION WANTED—SEAMSTRESS, COLored assist dressmaker or ladies' maid. L. SMITH, 3246 Wabash. Phone Douglas 3324.

SITUATION WANTED — EXPERT DRESSmaker; work done at home by appointment. Seeley 1741.

SITUATION WANTED—THOROUGHLY EXperienced dressmaker, in families, perfect style and fit; best reference. Address W 109, Tribune.

SITUATION WANTED—FINE SUITS, FANCY gowns, by day $3.00, or at home. Phone Drexel 509. M. M. E. HUNT.

SITUATION WANTED—SEWING BY THE DAY; fine hand work; lingerie, infants' wear. Douglas 1286.

SITUATION WANTED — SEWING IN FAMilies; good fitter; $2 day. N. S. Address W 279, Tribune.

SITUATION WANTED—FIRST CLASS EMbroiderer and designer; initials a specialty. Phone 2498 Calumet.

SITUATION WANTED—COMPETENT DRESSmaker in family; cut, fit, remodeled; $3.00. Address D P 235, Tribune.

SITUATION WANTED—PLAIN SEWING BY day. ADA HERRON, 3327 Dearborn-st. 2d.

SITUATION WANTED—DRESSMAKING; EXP. N. Side pref.; $2.50 per day. Phone Linc. 5668.

SITUATION WANTED—DRESSMAKER, FAMilies, $2 day; city or sub. Address W 518, Tribune.

Nurses and Governesses.

SITUATION WANTED — GERMAN NURSE; country or city; ref. Address T 227, Tribune.

SITUATION WANTED—GRADUATE INFANT'S nurse; permanent; $10 week. Phone Drexel 5166.

SITUATIONS WANTED—FEMALE.

Nurses and Governesses.

SITUATION WANTED — GRADUATE NURSE, also capable typewriter, desires steady employment in physician's or surgeon's office. Address E P 29, Tribune.

SITUATION WANTED—LADY ACCUSTOMED to traveling and going to California, will take charge of invalid or children for transportation. Address T 428, Tribune.

SITUATION WANTED — BY NORTH GERMAN young lady as nursery governess; just returned from Germany; good sewer; good ref.; $8. 1413 N. Claremont-av.

SITUATION WANTED—LADY OF REFINEment, possessing good personality and sociability, as lady's companion; good reader; willing to travel. Address X 396, Tribune.

SITUATION WANTED — TRAINED NURSE; permanent position; to care for invalid or nervous patient. Call or write to 1332 Dearborn-av.; highest references.

SITUATION WANTED—BY INFANT'S NURSE, thoroughly experienced to take full charge of young baby; salary $15 per week. Nurse E. N., phone Drexel 4908.

SITUATION WANTED—LADIES' MAID AND seamstress; can also do embroidering. Address L J 120, Tribune.

SITUATION WANTED — EXP. NURSE; INvalid or confinement; good ref. Address W 296, Tribune.

SITUATION WANTED—GOVERNESS OR COMpanion; Fr., Eng.; mus., sew. Address X 177, Tribune.

SITUATION WANTED—BY AN EXPERIENCED nurse for children. Address S 395, Tribune.

SITUATION WANTED—GRADUATE NURSE; mother's helper; refs. Address X 331, Tribune.

Laundresses and Day Work.

SITUATION WANTED — LAUNDRESS; WASHings weekly. I am prepared to do your big washings. I wash and iron by hand, dry in open air or in ventilated rooms; your clothing washed is clean—dry cleaned they appear so—we do what steam laundries promise; just a common sun dried, grass bleaching washerwoman; our place is open for inspection. 606 E. 45th-st. Telephone Oakland 1119. Called for and delivered.

SITUATION WANTED—FIRST CLASS COLored laundress, in private family; $2 day. Phone Aldine 397.

SITUATION WANTED—LAUNDRY OR CLEANing by day; experienced woman. E. J., 56 W. 57th-st., Flat 2.

SITUATION WANTED—BY COLORED WOMan; laundress, cleaning; first class. Phone Aldine 2051.

SITUATION WANTED—WASHING, IRONING, take home; reliable women. 2823 Dearborn-st. MR. BELL.

SITUATION WANTED—LAUNDRESS, COLored; Wed., Thurs.; $2 per day. 915 Larrabee-st., rear.

SITUATION WANTED—BY COLORED WOMan; laundry or cleaning by day. Phone Drexel 7067.

SITUATION WANTED—COMPETENT COLORED laundress wants bundle work to do at home. Douglas 5254.

SITUATION WANTED—LAUNDRESS AND cleaning; refs. Phone Douglas 4467.

SITUATION WANTED—WASHING, CLEANING, by day. MRS. FARRELL, 2815 So. Park-av.

SITUATION WANTED—BUNDLE WASHING to take home. 3116 Dearborn-st., top flat.

SITUATION WANTED—DAY WORK. RELIable colored lady: GEORGIA HILL, 53 W. 35th.

SITUATION WANTED—TO TAKE HOME FAMily washing. 649 E. 47th-st., store.

SITUATION WANTED—EXPERIENCED LAUNdress, by day or week. Call 2424 Seminary.

SITUATION WANTED—COLORED WOMAN, ½ days; work every day. Phone Douglas 5842.

SITUATION WANTED—LAUNDRY WORK BY day or cleaning; refs. 748 E. 38th-st.

SITUATION WANTED—DAY'S WORK; COLored. 4857 Armour-av. ANNA TRIGG.

SITUATION WANTED—GERMAN WOMAN wishes day work. Phone Drexel 2213.

SITUATION WANTED — LAUNDRESS; BY DAY or at home. Phone Calumet 429.

SITUATION WANTED — TO DO LAUNDRY work, cleaning by day. 2637 5th-av.

SITUATION WANTED — LAUNDRESS, DAY work; bundles taken home. Tel. 3690 North.

SITUATION WANTED — LAUNDRESS AND cleaning. MRS. HENSTON, 3518 Dearborn-st.

SITUATION WANTED—COL. LAUNDRESS, BY day or bundles home. 358 Whiting-st., Flat W.

Stenographers and Typists.

SITUATION WANTED—PRIVATE SECRETARY preferred; Chicago or elsewhere; by well educated, refined young woman; competent stenographer; experienced office work; good correspondent; references. Address W 184, Tribune.

SITUATION WANTED—REFINED, EDUCATED young woman seeks position as private secretary; several years' experience in stenography, bookkeeping, and general office work. Address X 412, Tribune.

SITUATION WANTED—STENOGRAPHER, SECretary; young woman with excellent education, capable executive and good business ability; references; salary $20 to $25; hours 9 to 5 or 5:30. Address A 114, Tribune.

SITUATION WANTED—YOUNG LADY STENographer; position of responsibility where initiative is required; can handle correspondence, assist with books; prefer secretarial capacity. Address A 144, Tribune.

SITUATION WANTED—STENOGRAPHER, ACcurate; conscientious, neat appearance, h. s.; 2½ years' exp.; loop district; $10. Address A 236, Tribune.

SITUATION WANTED — STENOGRAPHER; high school education and knowledge of bookkeeping; experience; A1 refs. Address T 147, Tribune.

SITUATION WANTED—A NO. 1 EXPERIENCED stenographer and correspondent; ambitious, capable private secretary; permanent position. Address A 408, Tribune.

SITUATION WANTED—STENOGRAPHER AND bookkeeper; 10 years' experience law and commercial; thoroughly competent. Address X 585, Tribune.

SITUATION WANTED—STENOGRAPHER, 4 yrs.' practical experience; standard keyboard operator; knowledge bookkeeping; moderate salary. Address W 435, Tribune.

SITUATION WANTED—STENOGRAPHER, 4 yrs.' exp., Oliver operator; high school education; at present employed at $65 per month; can furnish A1 references. 3316 Humboldt-av., 1st fl.

SITUATION WANTED—EXPERIENCED STEnographer wants copying, addressing, or original work to do at own office. Address X 306, Tribune.

SITUATION WANTED—HIGH CLASS STENOGrapher with extensive legal and publishing experience; initiative and executive ability; salary $18. Address S 275, Tribune.

SITUATION WANTED—STENOGRAPHER; 4 years' experience, with knowledge of bookkeeping; Underwood machine; best of references; salary to start $15. Address T 585, Tribune.

SITUATION WANTED—THOROUGHLY COMpetent stenographer, 5½ years' exp.; can take rapid dictation and turn out neat and accurate work quickly; salary, $15. Address W 432, Tribune.

SITUATION WANTED—EXPERT STENOGRApher; can handle correspondence without dictation and take entire charge during employers' absence. Address X 332, Tribune.

SITUATION WANTED—WIDE AWAKE STEnographer, exceedingly conscientious, neat appearance; age 19; 2 years' exp.; $10. Address W 230, Tribune.

SITUATION WANTED—STENO. IN DOWNtown office; 1 yrs.' exp.; refs. Address W 272, Tribune.

SITUATION WANTED—RELIABLE AND COMpetent stenographer; extensive exp.; excellent ref.; $12 to $15. Address X 244, Tribune.

SITUATION WANTED — BY STENOGRAPHER; superior education; some knowledge bookkeeping; 6 hrs. per day; good refs. Address T 569, Tribune.

SITUATION WANTED—COMPETENT STENOGrapher; 6 years' exp.; $15.00. Address E N 558, Tribune.

SITUATION WANTED —BY LADY STENOGRApher; year's exp.; thoroughly competent. Address A 381, Tribune.

SITUATION WANTED — STENOGRAPHER, office assistant, by exp. business woman; will demon. qualifications. Address A 203, Tribune.

SITUATION WANTED — A1 STENOG., RAPID, accurate; good education; $12. Address A 234, Tribune.

SITUATION WANTED — STENOGRAPHER; lumber, grain, and coal exp.; A1 ref.; $18. Address P 317, Tribune.

SITUATION WANTED — STENOGRAPHER; young lady; exceptional ability; substitute. Address A 462, Tribune.

SITUATION WANTED—THOROUGHLY COMPEtent private secretary or steno., 5½ years' exp.; 4 years railroad; $17-18. Address A 398, Tribune.

SITUATION WANTED—LADY STENOGRApher, with one or two lawyers; experienced. Address T 401, Tribune.

SITUATION WANTED—STENO., 8 YRS.' EXP.; capable of taking charge. Address T 244, Tribune.

SITUATION WANTED—A1 STENOGRAPHER; 4 years' experience; references. Address S 167, Tribune.

SITUATION WANTED—STENOGRAPHER; TWO yrs.' experience; Remington or Underwood machine; $10. Address T 395, Tribune.

SITUATION WANTED—EXP. STENO. DEsires extra work evenings, Saturdays; book mss., specifications etc. Address S 422, Tribune.

SITUATION WANTED—COMPETENT, EXP. stenographer wants opening with good firm with chance of advancement. Address T 164, Tribune.

SITUATION WANTED—EXP. COMPETENT steno., real estate or law preferred; references. Address S 487, Tribune.

SITUATION WANTED—STENO.; 7 YEARS' experience; electrical, bonds, misc. lines; $15, $17. Address S 477, Tribune.

SITUATION WANTED—BY COMPETENT STEnographer, law and commercial exp.; $15. Address T 361, Tribune.

SITUATION WANTED—STENOG., 18; EXP'D; 2 years adv. bus., billing; capable; willing. Address X 434, Tribune.

SITUATION WANTED—COMPETENT STENO.; 2 years' exp.; best refs.; $12. Address W 403, Tribune.

SITUATION WANTED—STENOGRAPHER, 4 years' experience; references; salary $12. Address X 119, Tribune.

SITUATION WANTED — WELL EDUCATED and exp. young woman steno. Address S 388, Tribune.

SITUATION WANTED—BY STENOGRAPHER; competent, accurate; 2 years' exp.; A1 refs; $12. Address A 167, Tribune.

SITUATION WANTED — STENOGRAPHER; female; willing, accurate; beginner; moderate salary. Address K L 159, Tribune.

SITUATION WANTED BY YOUNG LADY STEnographer, capable, experienced, rapid, neat, industrious; salary $12. Address W 209, Tribune.

SITUATION WANTED—A1 STENO., 8 YEARS' exp. 4 yrs. steel line; $15-$18. Address X 241, Tribune.

SITUATION WANTED—STENO. WOULD LIKE evening work to be done at home. Address T 576, Tribune.

SITUATION WANTED—FIRST CLASS, WELL edu., reli. stenog.; $65. Address X 451, Tribune.

SITUATION WANTED—BEGINNER STENOGrapher, office work. Anderson, 4315 Princeton-av.

SITUATION WANTED—STENO. AND GENL. OFfice asst.; 10 yrs.' exp. Address T 243, Tribune.

SITUATION WANTED—EXP. STENO.; H. S. education; A1 refs; $10. Address T 299, Tribune.

SITUATION WANTED—STENO., 1 YR.' EXP.; excellent references. Address W 450, Tribune.

SITUATION WANTED — BY STENOGRAPHER; 4 yrs.' exp.; $12 week. Address A 125, Tribune.

SITUATION WANTED—STENOG. OF EXP. education, and ability. Address L C 388, Tribune.

SITUATIONS WANTED—FEMALE.

Stenographers and Typists.

SITUATION WANTED—LADY, 6 YEARS' EXperience stenographer and bookkeeper; have taken complete charge of office; would like to work into money making business; investment; ability, together with small savings from time to time; am now employed, but looking for something better; $18 to start. Address W 447, Tribune.

SITUATION WANTED—BY THOROUGHLY EXperienced stenographer and assistant bookkeeper; willing worker; several years' experience in the jewelry and watch line; permanent only. Address A 297, Tribune.

SITUATION WANTED—WOMAN STENOGRApher, about Oct. 1; small office in loop; 9:30 to 1 o'clock; adaptable, willing, and trustworthy; 2½ years' office experience; Remington or Underwood typewriter. Address O 421, Tribune.

SITUATION WANTED — AS STENOGRAPHER in a law office by ambitious young woman lawyer; eager student, a thoroughly competent stenographer; highest references. M. E. L., 5638 Wabash-av.

Miscellaneous.

SITUATION WANTED—POSITION IN FIDUCIARY, EXECUTIVE OR CONFIDENTIAL CAPACITY, BY EXPERIENCED BUSINESS WOMAN; AGE 35; ACCOUNTANT AND CORRESPONDENT; FORMERLY PRIVATE SECRETARY; FAMILIAR WITH BANKING; REASON, RADICAL CHANGE IN POLICY OF PRESENT EMPLOYERS. ADDRESS W 153, TRIBUNE.

SITUATION WANTED — A CULTURED, EXperienced teacher would like to take charge of a child who is not physically or mentally fitted for the public schools; she is willing to come to the home or to give both board and instruction. Address S 248, Tribune.

SITUATION WANTED—YOUNG WOMAN, EXperienced arts and crafts worker; jewelry, wood carving, leather work, designing, etc.; would teach or do practical work. M. B., 2832 Hampden-ct., 3d-flat, Chicago.

SITUATION WANTED—BY LADY 35 YEARS old, position as overseer, supervisor, or superintendent in any capacity where tact and executive ability figure largely; 15 years' school experience; salary $15. Address T 104, Tribune.

SITUATION WANTED—LADY OF STERLING integrity and culture [no incumbrance] would like position as companion and assistant to lady or care for home of refined bachelor or widower; good housekeeper. Address X 218, Tribune.

SITUATION WANTED—CHARGE OF CONFECtionery and ice cream store in Illinois or Wisconsin; capable woman; excellent refs.; state particulars. C. DICKINSON, 3003½ Galena-st., Milwaukee.

SITUATION WANTED—LADY MEDICAL STUdent desires suitable employment for evenings; exp. in nursing and massage, Battle Creek Sanitarium. Address T 305, Tribune.

SITUATION WANTED—BY A COLLEGE STUdent to work for about five hours daily, in a family. Can do almost any line of housework. Write to S. B. care MRS. GAZAREK, 5259 Robey-st.

SITUATION WANTED—INTELLIGENT, EXPErienced young lady desires position as ladies' maid or nurse girl; best references. Address W 328, Tribune.

SITUATION WANTED—WIDOW, OF GOOD family and social connection, desires position to read aloud to invalids or parties desiring same. Address W 244, Tribune.

SITUATION WANTED—CAPABLE, ENERGETic woman as companion to a lady, either in the home or for travel; light sewing. MRS. A. S. FERGUSON, 3801 Lake-av. Phone 5960 Doug.

SITUATION WANTED—BY REFINED, REspectable young woman in office, store, or home from 9 till 5 daily or evenings. Address X 374, Tribune.

SITUATION WANTED—ART STUDENT, UNIV. graduate, wishes to earn board and room near good transp. Address X 479, Tribune.

SITUATION WANTED—YOUNG LADY WILL pose for commercial ads. Address W 334, Tribune.

SITUATION WANTED — BY EXPERIENCED, intelligent young lady, as lady's maid or companion; best references. Address W 326, Tribune.

SITUATION WANTED — BY EXPERIENCED lady's maid; best city refs. Address E W 583, Tribune.

SITUATION WANTED—COMPETENT SWITCHboard operator and office clerk; best of references. Address X 276, Tribune.

Situations Wanted with Investment.

SITUATION WANTED—YOUNG WOMAN WITH some money to invest would like good business offer; any proposition made will be thoroughly investigated. Address A 329, Tribune.

WANTED—MALE HELP.

Bookkeepers and Clerks.

ASSISTANT BOOKKEEPER — THOROUGHLY experienced in ledger work, for Chicago branch office of New York corporation; excellent chance for advancement; salary to start $15. Address L W 533, Tribune.

ASSISTANT DOUBLE ENTRY BOOKKEEPER—Experienced and reliable. Address T 186, Tribune.

BOOKKEEPER—EXPERIENCED, FOR INstallment furniture store; must have experience in this line and furnish reference and be able to come at once; salary $25 a week.
SUMMERFIELD CO., Davenport, Ia.

BOOKKEEPER—ASSISTANT; GOOD CHANCE for advancement; state age, experience had, and salary willing to begin. Address L W 443, Tribune.

BOOKKEEPER—EXPERIENCED IN ACCOUNT purchasing; state age, salary, and experience. Address L W 530, Tribune.

BOOKKEEPER—1ST CLASS. STATE WHERE previously employed, salary required. Address A 410, Tribune.

BOOKKEEPER—PREFER ONE EXPERIENCED in insurance; state age, salary, and experience. Address L W 529, Tribune.

CASHIER—EXPERIENCED; FOR DOWNTOWN store. Write at once. Address L W 453, Tribune.

CASHIER—MAN. STATE WHERE LAST EMployed. Give ref. Address A 247, Tribune.

CORRESPONDENT — EXPERIENCE COLLECtions, credits, accounting; mfg. Co.; start $100; state age, exp., and phone. Address A 306, Tribune.

DOUBLE ENTRY BOOKKEEPER—EXP. ACCUrate and reliable; best of references. Address T 188, Tribune.

EXP'D AND RELIABLE STOCKKEEPER, IN wholesale notions. BERKSON BROS., 674 W. 63d-st.

LIVE MAN—FOR OFFICE AND OUTSIDE work; must live on West Side. Call 326 So. Western-av.

ORDER CLERKS WANTED.
Young men, 17 years or over, for filling orders and taking care of stock. We want for these positions active young men with a fair education who are anxious to obtain steady employment. Rapid promotion both in position and salary to those who are good workers. Call 8 to 10 a. m.
SEARS, ROEBUCK & CO.

STOCK CLERKS—FAMILIAR WITH HOSIERY and underwear, in wholesale house. State exp., refs., and salary expected. Address L W 454, Tribune.

TIMEKEEPER AND CLERK IN KANSAS MANufacturing plant. Address L J 121, Tribune.

WANTED — GENERAL MERCHANDISE CHECKERS; EXPERIENCED MEN PREFERRED; PERMANENT POSITIONS FOR CAPABLE MEN. APPLY SUPERINTENDENT, 8 TO 12 A. M.
BUTLER BROS.

YOUNG MAN—AS COMBINATION BOOKKEEPer and stenographer; fair salary and good prospects; state age, whether married or single, and give references. Address K T 259, Tribune.

YOUNG MAN—AMERICAN, FOR GENERAL office assistant; must use Remington typewriter; for attention state age, experience, etc.; $12 per week to start. Address A 407, Tribune.

YOUNG, WELL RECOMMENDED STOCK clerk, at once. Call in person. Chalmers Auto Co., 1469 Michigan-av.

YOUNG MAN—TO FIGURE COSTS IN CANDY factory. Permanent position for right party. Address L W 62, Tribune.

YOUNG MAN FOR GENERAL OFFICE WORK; good opportunity for advance. Address L P 229, Tribune.

YOUNG MAN FOR GENERAL OFFICE WORK; state age, qualifications, and previous experience. Address L W 424, Tribune.

YOUNG MAN—ABOUT 24 YRS. OF AGE; MUST have exp. in foundry storeroom accounting; prefer South Side resident. Address L W 455, Tribune.

YOUNG MAN—FOR STOCK, WHO IS ALSO ABLE to make out bills; state salary wanted and what experience had. Address K T 258, Tribune.

YOUNG MAN—FOR CIGAR STORE.
BAUER'S, 85 E. Washington-st.

Billing Clerks.

BILL CLERK—BY WHOLESALE MILLINERY house. "Home of the Rich Hat." 114 Wabash-av.

Accountants and Auditors.

ACCOUNTANT—FIRST CLASS SENIOR ACcountant with broad experience in public accounting is wanted for a permanent connection with a well est. firm. Submit references and full particulars of age and experience. Address L N 323, Tribune.

ACCOUNTANT—OFFICE MANAGER; KNOWLedge credits; extensive mfg. Co.; $1,500-$1,800; state age, exp., and phone. Address A 307, Tribune.

Salesmen, Solicitors, Etc.

WANTED — SOLICITOR, TO SELL SHARES IN our Real Estate Syndicate. Address L T 73, Tribune.

WANTED—RELIABLE YOUNG MEN TO solicit orders for young men's tailoring; good commission. Call at Rooms 306-307, Security Bldg.

STANDARD PUBLICATION WANTS TWO snappy solicitors. "Dead ones" please don't answer; special work. Address A 288, Tribune.

WANTED—10 YOUNG MEN TO TRAVEL; GUARanteed salary; crews leaving town tomorrow. Apply Room 308 Omaha Bldg.

PERMANENT MEN TO SOLICIT SMALL firms, $5 every day, $10 possible; fine future. Call mornings. 840 Commercial National Bank Bldg.

WANTED—SUCCESSFUL SALESMEN; SIDE line; easiest selling fountain pen in the world. No basbeens. R. 1209 Schiller. Pocket samples.

SALESMAN WANTED—FOR AUTO SPEC.; A man with some automobile experience preferred. Address A 464, Tribune.

MEN CAPABLE HANDLING NEW DISINFECTing appliance; $4 to $8 daily. Apply mornings. AMENT, 6th floor, 240 E. Adams-st.

WANTED—BY COLLECTION AGENCY, AS SOlicitor, a bright young man; will pay salary to right party. Address A 365, Tribune.

WANTED—A SALESMAN FOR RETAIL STAtionery store; exp. Address A 367, Tribune.

GOOD SOLICITORS ON A LAUNDRY PROPOsition. ENTERPRISE, 3640 Lake-av.

WANTED—MALE HELP.

Salesmen, Solicitors, Etc.

WANTED – SALESMEN FOR SHOES, MEN'S FURNISHINGS, AND SILKS. APPLY SUPT.'S OFFICE, 9TH FLOOR, CARSON PIRIE SCOTT & CO., STATE AND MADISON-STS.

TRAVELING SALESMEN

Wanted—We will make yearly contracts to go into effect immediately [exclusive territory] with A No. 1 salesmen to sell a strong line of merchandise to retail merchants in every part of the country. Applicants must be men of strictest integrity and have strong personality, unquestionable references, and able to produce results. Call after 10 A. M. See
SALES MANAGER,
10th Floor, 200 Monroe-st.

SALES MANAGER—FOR LARGE SPECIALTY house, doing business exclusively among business men, wants to interview six experienced salesmen of ability; advertising, typewriter, office appliance, or book experience an advantage, but not essential; applicant must be of good appearance and address; liberal co-operation furnished properly qualified men. For interview state age and experience. Address L T 141, Tribune.

BOOK SALESMEN—FOR CLEAN, SNAPPY bargain-circulation proposition in connection with high class business magazine; will advance expenses to men who qualify; proposition going great; selling price, $18; commission, 20%; careful training and names of prospects furnished; applicants must show clean record and be well dressed. Address L T 140, Tribune.

SALESMEN.

Experienced Premium and Advertising Specialty men can now secure the greatest Premium Article of the age. Something absolutely new. Is a quick seller and a big money maker for the largest Department and General Stores.
Salesmen can make $5,000 per year clear of expenses. Good contracts to those that can qualify. Expenses advanced.
John C. State, 147 5th-av.

WANT A HUSTLING YOUNG MAN, AMBItious, good habits, good appearance, conscientious and honest, to begin as salesman for real estate and land Co.; prefer young man with initiative, but he must begin right and "make good" by learning and doing things our way; will put him on commission basis, with small advance, so that salary will be as large as his capacity; this offers bright future to the right young man, but he must SHOW us first. Give full particulars, age, etc., in first letter. Address L K 280, Tribune.

SALESMEN WANTED.

We have special proposition to offer the trade on Queensware and Fancy Fall and Holiday Goods. All big sellers. Will pay good men either salary or commission. Expenses advanced. Western and Southern territory. Call or address.
EAST LIVERPOOL CHINA CO.
151-153 Fifth-av.

WANTED—BY LARGE STATE-ST. STORE, 100 SALESWOMEN, OF PREPOSSESSING APPEARANCE, FOR WOMEN'S SUITS, CLOAKS, WAISTS, MILLINERY, CORSETS, AND OTHER DEPTS. PREVIOUS EXPERIENCE NOT NECESSARY. APPLICANTS MUST BE AMBITIOUS AND ANXIOUS FOR ADVANCEMENT. ALL APPLICATIONS TREATED IN STRICT CONFIDENCE. ADDRESS L J 458, TRIBUNE.

WE WANT THE BEST BOND SALESMAN IN Chicago. If you are thoroughly experienced in this line and are capable of organizing and managing a bond department, then we will make you a first class proposition. We are the largest corporation of its kind west of New York, and require a man who is a real producer. This is a big opportunity for a big man. Address Box 29, Waterloo, Iowa.

WANTED — THREE EXPERIENCED SILK salesmen for our main section; 2 experienced in velvets; permanent. Apply 9th floor, Superintendents' Office, MARSHALL FIELD & COMPANY, Retail.

$2 PER HOUR.

Doubles your money every sale. Wanted in millions of homes Lumo Kerosene Mantle Lamp [guaranteed] 10 times light, ¼ cost common lamp; simple, safe, smokeless, odorless. Burner fits any lamp, including Rayo. Write quick or call. NOEL CO., 472 Bowyer Bldg., 40 Michigan-av., Chicago.

GET OUT OF THAT RUT
and into the only premium subscription proposition of its kind. Call on business people only. Territory everywhere.
Call on or write Mr. Clink, care of THE SYSTEM COMPANY, 151 Wabash-av., Chicago.

SALESMEN—TO SELL "KOTTEN" SUCTION cleaner on commission in Chicago and vicinity. The only foot power cleaner on the market today that one person can absolutely operate with ease; good money made by live agents. FOSTER & HOSLER, 315 Dearborn-st., rooms 209-210.

WANTED—A GOOD SALESMAN ON A PROPOsition which is permanent and pays well to the right man; must have good habits, personality, and furnish references; no drinking men need apply. Call between 10 and 3. F. J. BROWN, 700 Old Colony Bldg.

WANTED — SALESMAN OF GOOD APPEARance and business ability who can furnish good references to handle our proposition in Chicago or on the road; permanent employment with good income to the right man. Address K J 340, Tribune.

TRAVELING SALESMAN TO SELL TOOL steel throughout the west; salary $75 per month and expenses; cash bond required; advancement to those who prove worthy. P. O. Box 219, Minneapolis, Minn.

WANTED—WIDEAWAKE, WELL DRESSED single man [gentile] with good refs. to go on road; salary and expenses; drinkers or cigaret smokers need not apply. Chicago Portrait Co., 328 Wabash-av., 9 to 11 a. m. today. Ask for Stout.

SALESMEN—WITH CLEAN RECORDS WHO can make $100 weekly selling strongest lines of lace emb. handkerchiefs and lace curtains on 10% com.; $40 weekly advances; samples ready; permanent position. Address S 397, Tribune.

WANTED—EXPERIENCED SALESMAN FOR established territory in Wisconsin in dry goods novelty line; good opening for right man. K. LANDAN & CO., 155-7-9 Market-st.

SALESMEN, ATTENTION—WE WANT LIVE man to sell strongest line advertising novelties on the market appealing to all classes of trade. Metal Specialty Mfg. Co., 427 W. Randolph-st.

PRINTING SALESMAN WANTED TO FILL permanent position on street and in office, by an established commercial printing house. Address L K 91, Tribune.

LIVE PROPOSITION FOR LIVE SOLICITORS; opportunity for crew and district mgrs.; salary guarantee. Apply THE MAG. CIR. CO., 360 Dearborn-st., Chicago.

WANTED—RETAIL CLOTHING SALESMAN, assistant, by high class clothes shop; young man, not over 22; give previous positions held, age, and salary expected. Address L S 105, Tribune.

SALESMEN WANTED— CAPABLE AND ENERgetic men of good appearance who have successful records for a permanent road position; liberal commission contract. Call at 509 Manhattan Bldg.

ACTIVE, INTELLIGENT MEN AND WOMEN can make $100 to $200 a month selling our new educational work. Apply to D. APPLETON & COMPANY, 350 Wabash-av.

WANTED—HIGH CLASS MAN TO SELL LINE of pottery specialties in Chicago to the premium trade; must be acquainted with the work. Address FRENCH CHINA CO., Sebring, O.

WANTED — CITY SALESMAN FOR PAINTS, varnishes, brushes, etc.; state age, experience, references, and salary expected. Address L O 305, Tribune.

WANTED—CITY SALESMAN, AGE 25 TO 35, ON Collier's Weekly; new International Short Stories premium; best offer ever made; exp. not necessary; we furnish demonstrator. 306 Plymouth-pl.

LIVE BUSINESS PRODUCING SALESMAN FOR road; A1 man only; able to produce results in advertising line; excellent opening for right man. Address T 118, Tribune.

SALESMAN—TO CLOSE CONTRACTS ALREADY partly arranged; only man of ability and good address wanted. C. S. GOODWIN, 530 Postal Tel. Bldg.

WANTED — SALESMEN THROUGHOUT THE country to sell as side line to jobbers our adjustable shade hanger; state territory. Address The Thoreau Mfg. Co., 510 Washington-blvd., Chicago.

WANTED—WELL EDUCATED PARTY TO SELL $100 6% Industrial Bonds, sideline or otherwise. Liberal commission. Wm. R. Hildebrand, 171 Washington-st.

LATEST NOVELTY—100% PROFIT; GOOD FOR $5 to $10 per day for steady workers. Call 8 to 10 a. m. FRENCH, 8 W. Ontario-st.

WANTED—TWO LOCAL REPRESENTATIVE city salesmen; refs. required. HIGHHOUSE & WARD, 306 Rookery Bldg., Spokane, Wash.

WANTED—HIGH CLASS AUTOMOBILE SALESman to sell well advertised and established line. Address L P 230, Tribune.

EXPERIENCED ADVERTISING SOLICITORS—Magazine special edition; big money. ROBINSON, 95 Washington-st.

WANTED—SALESMAN; STEADY POSITION; our men average $50 per week; comm. basis. J. F. ALTERMATT & CO., South Bend, Ind.

SALESMEN—HOUSE TO HOUSE; SALARY AND commission. Call 8 to 10 a. m., 4 to 5 p. m., 40 Dearborn-st., Room 320.

WANTED—CIGAR SALESMAN WITH TRADE among small dealers; salary or com. Call any day between 2-5 o'clock. 412, 124 E. Monroe-st.

Boys.

BOY—FOR TOOL CHECKER AND RECORDS IN machine shop; must be able to figure and write; must be over 16.
WOLF, SAYER & HELLER,
Fulton and Peoria-sts.

BOY—FOR OFFICE WORK IN LOCAL ROOM The Tribune; must be bright and alert and grammar school graduate; good wages. Apply after 9:30 a. m., Room 310, Tribune Bldg.

BOY—STRONG, 16 OR 17 YEARS OLD, TO DEliver typewriters. Apply Underwood Typewriter Co., 135 Wabash-av.

BOY—BRIGHT, STRONG, 16 OR 17 YEARS old, in wholesale house.
T. BUETTNER & CO., 230 Adams-st.

BOY—TO RUN ELEVATOR; FURNITURE house. Apply Spiegel's House Furnishing Co., 122 Wabash-av.

BOY—BRIGHT, OVER 16, FOR GENERAL OFfice work. 940, 217 La Salle-st.

BOY TO ANSWER TELEPHONE. CALL ROOM 810, 84 La Salle-st., 9:30 a. m.

BOY—AT ONCE; MECHANICALLY INCLINED. Apply 148 Wabash-av.

BOY—WORK IN SHIPPING ROOM AND DEliver packages. 9 River-st.

BOYS WANTED—16 TO 18 YEARS; MUST BE neat and of good appearance, to work in store. Apply Leiter Shirt Co., 209 State-st., Room 302.

WANTED—MALE HELP.

Boys.

BOYS—
At present we need a number of wideawake boys who wish steady employment. If you are a beginner and have not yet learned how to work, if you are out of a position and want steady work, call or write to us now.
We have several positions for small boys.
We have several positions for large boys.
We have a few positions for young men.
If you graduated from school or if you did not graduate, if you think your services are worth $5.00 per week or if you think they are worth $10.00 per week, call on us now. If you can fill one of our vacancies we will pay you all you are worth at the start and advance you as soon as you are competent.
SEARS, ROEBUCK & CO.

BOYS – OVER 16 YEARS OF age, to wrap packages in our merchandise departments; promotion to stock boys and order fillers if good workers. Apply 8 to 10 a. m.
SEARS, ROEBUCK & CO.

BOYS—ORDER FILLERS AND stock boys, 16 to 18 years of age; strong, active boys for filling orders and taking care of stock. Apply 8 to 11 a. m.
SEARS, ROEBUCK & CO.

BOYS—ON OUR DELIVERY WAGONS; MUST be over 16 years old. Apply Shipping Clerk, subbasement, Wabash-av. building.
MARSHALL FIELD & COMPANY, Retail.

BOYS—OVER 16 YEARS, WHO ARE WILLING to start at the bottom and work their way through. We have several positions open. Ask for Mr. Andrews. Chicago Housewrecking Co., 35th and Iron-sts.

BOYS—ORDER FILLERS AND STOCK BOYS, 16 to 18 years of age. Strong, active boys for filling orders and taking care of stock. Apply 8 to 11 a. m. SEARS, ROEBUCK & CO.

BOYS—BRIGHT, WITH GOOD REFERENCES, 16 years of age, living with parents. Apply at SPAULDING & CO., 18 Van Buren-st.

BOYS—16 YRS. OLD, STEADY EMPLOYMENT. Western Shade Cloth Co., 21st and Jefferson-sts.

BRIGHT BOY—16 OR 17; OFFICE WORK. WILL receive careful training in preparation for advancement with large corporation. Call Tuesday morning. MR. THOMPSON, 55 Dearborn-st.

BRIGHT AND INTELLIGENT OFFICE BOY—Good chance for the right boy; $3 weekly to start. R. 512, 167 Dearborn-st.

BRIGHT, EDUCATED AND INTELLIGENT office boy, over 16; willing to work his way up. Call, with refs., 32 Michigan-av.

BUNDLE BOY — LIVING ON NORTH SIDE over 16 years of age. Apply at once.
F. N. Matthews, 46 E. Madison-st.

ERRAND BOY—
406 W. Erie-st.

GOOD OPENINGS FOR OFfice boys; present vacancies due to promotions; there is plenty of opportunity for new boys, who show themselves deserving, to advance.
HART SCHAFFNER & MARX,
Franklin and Monroe-sts.

GOOD BOYS — 16 YEARS OLD, FOR OFFICE work. Ask for Mr. Barnett. Chicago Housewrecking Co., 35th and Iron-sts.

OFFICE BOY—16 YEARS OF AGE; GOOD OPportunity to learn bookkeeping. Apply at once. A. J. HEINZ CO., 1924 S. Clark-st.

OFFICE BOY—16; BRIGHT, ACTIVE. APPLY American Box Co., 462 Illinois-st.

NEAT, BRIGHT BOY, ABOUT 16, FOR OFFICE work. Good chance for advancement. Address L B 163, Tribune.

ROTHSCHILD & COMPANY,
BOYS FOR THE FOLLOWING POSITIONS:
STOCK,
ERRANDS,
OFFICE,
CASH BOYS.
APPLY SUPT., 5TH FLOOR, 8:30 A. M.
STATE AND VAN BUREN AND WABASH-AV.

STRONG BOY OVER 16 FOR SHIPPING. Apply fifth floor, 86 Wabash-av.

WAGON BOY—MUST LIVE IN LAKE VIEW. CHAS. A. STEVENS & BROS., 111 STATE-ST.

WANTED — BRIGHT BOYS, over 16 years of age, for various work in stock and packing rooms. Rapid advancement on merit. Apply at once.
MONTGOMERY WARD & CO., Chicago Avenue Bridge.

Professions and Trades.

ARTIST—YOUNG, WHO CAN DO ADVERTISing drawing, mostly lettering. Address L S 164, Tribune.

BUSHELMAN—MAN WITH GOOD HABITS AND steady; single man preferred. Apply Ries-Strauss Co., Danville, Ill.

BUTCHER—
C. JEVNE & CO., 4707 Lake-av.

CANDY MAKER—A1 RETAIL, FOR GRAND Rapids, Mich.; good salary to good man. Apply 32 Michigan-av.

CARPENTERS—40. CALL ON CHARLES NASH, supt. of carpenters, Standard Oil Works, Whiting, Ind.

COMPOSITORS—FIRST CLASS TICKET PRINTers; union shop; $22.50 per week; steady positions to good men. Address S 264, Tribune.

COOK—FIRST CLASS JAPANESE FOR SUBurban home; 26 miles west of Chicago, on N. W. and Aurora and Elgin lines; references. Address E P 227, Tribune.

CREAM MAN—A1. STEADY POSITION FOR right party at good wages. Address L W 80, Tribune.

DENTIST—EXP. OPERATOR; $150 TO START. Address J W 227, Tribune.

ENGINEER—ASSISTANT FOR WATER AND light plant in suburban town. Address L E 164, Tribune.

ENGRAVER—GOOD MAN; FOR LETTERING on jewelry and silver. C. W. CLARKE & CO., 103 State-st.

EXPERIENCED CUTTERS, TRIMMERS ON ladies' cloaks and suits. RESKIE & KIRSHBAUM, 298 5th-av.

FOR MACHINE SHOP, MAN WHO CAN DO first class job painting machinery and to make himself generally useful. WOLF, SAYER & HELLER, Fulton and Peoria-sts.

MACHINE DESIGNER AND DRAFTSMAN—Thoroughly capable and experienced; one who has had experience in the building of automatic machinery. Give experience, reference, and salary desired in first letter. Address L W 535, Tribune.

MACHINISTS—TO TAKE THE PLACE OF MEN on strike, for west and south; must be competent; good wages; free transportation. Apply 154 Federal-st. [formerly 4th-av.], half block north Polk-st. station.

MAN TO RUN SCREW MACHINE. 446 E. Ferron-st. KAESTNER & HECHT CO.

OPERATOR—FIRST CLASS, TO DO SCREEN and line operating; none but first class need apply; state salary wanted; steady employment to good man. Capitol Engraving Company, Springfield, Ill.

PAINTERS—FIRST CLASS MEN; UNION. CALL before 9 a. m., 175 North-av., 4th floor. OLSON.

PIPE ORGAN, CONSOLE, AND ACTION MEN—Also young cabinet makers; highest wages to skilled workmen. ROBT. HOPE-JONES, North Tonawanda, N. Y.

PRINTER—GOOD MAKEUP, SWIFT AND ACcurate, for periodicals; 53 hour week; out of town office near Chicago; steady position; good wages to right man; also have opening for stoneman accustomed to patent blocks and all around work. Apply Tuesday afternoon at 5:30 at 510 Fisher Bldg.

SUPERINTENDENT — COMPETENT, FOR building construction; must understand reinforced concrete. 916 Schiller Bldg.

TELEPHONE SWITCHBOARD MEN, ASSEMblers and wirers—Experienced men only. Apply in person. Kellogg Switchboard and Supply Co., Congress and Green-sts.

TINNER—GOOD ALL AROUND FURNACE man. 4821 Cottage Grove-av.

UNION CARPENTER—TO SET UP SCHOOL desks; must be quick worker.
M. H. E. BECKLEY, 5 Wabash-av.

WANTED—TAILORS FOR WOMEN'S READY-TO-WEAR GARMENTS. APPLY SUPT.'S OFFICE, 9TH FLOOR, CARSON PIRIE SCOTT & CO., STATE & MADISON-STS.

WANTED—HAND ENVELOPE makers; good wages; splendid opportunities; steady positions.
TAPRELL, LOOMIS & CO.,
1727 Indiana-av.

WIREMEN—3 NON-UNION, AT ONCE; $ PER day. Apply 8:30 Tuesday a. m. at Room 803 Dearborn-st.

WOOD PATTERNMAKER—STEADY EMPLOYment the year round; 26 miles from Chicago. David Bradley Mfg. Works, Bradley, Ill.

YOUNG MAN—STRONG, ENERGETIC, FOR chemical laboratory work. Apply at laboratory, LINDSAY LIGHT CO., Indiana and St. Clair-sts.

Farm Help.

GOOD MILKER AND FARM HAND—FOR FARM near Chicago; prefer one who is also handy with tools. Apply at superintendent's office of Chas. A. Stevens & Bros., 111 State-st.

MAN AND WIFE—NO CHILDREN; ON A FARM near Chicago; for care of stock, garden, house, etc.; reference necessary. Address A 302, Tribune.

WANTED—MALE HELP.

Coachmen, Teamsters, Chauffeurs, Etc.

CHAUFFEUR—WHO IS EXPERIENCED MEchanic on air cooled cars. Address L B 320, Tribune.

House Servants.

COMPETENT COUPLE; MAN AS BUTLER, wife as cook and laundress; small family; every conv. Phone Glencoe 191 or A. WASHINGTON, Franklin 668.

Window Trimmers.

ASSISTANT WINDOW TRIMMER. MOELLER BROS., 1272 Milwaukee-av.

WANTED—
High grade, competent, and expd. furnishing goods window trimmer; one with selling experience preferred. Apply Superintendent,
THE HUB.

Janitors and Porters.

COMPETENT MAN TO ASSIST JANITOR. F. TRAMPISCH, 5173 Michigan-av.

PORTER—CHAS. A. STEVENS & BROS., 111 STATE-ST.

Agents.

AGENTS WANTED—FOR BRAND NEW BOOK, "ROOSEVELT'S FIGHT FOR THE PEOPLE'S RIGHTS"; His Policies; Great Speeches; African Trip; His Life Story Told Complete; Ranchman, Soldier, Hunter, Statesman. ROOSEVELT SAYS: "The issue is joined and we must fight or fail." BIG MONEY FOR AGENTS. One sold 102 first week; 400 in short time; profit nearly $300. Liberal terms. Outfit free. Address THE INTERNATIONAL BIBLE HOUSE Dept. M, Philadelphia, Pa.

AGENTS WANTED.
Big money to men of ability by securing subscriptions to publication all merchants and manufacturers want; no competition. Write for particulars. THE TRAFFIC SERVICE BUREAU, 126 Market-st., Chicago.

AGENTS—BOTH SEXES TO SELL OUR PRESENT leader and economical cooking plate; saves fuel, time, and labor; no kitchen complete without it. Every housewife wants it; 150% profit; $5 to $10 daily easy. Connolly Manufacturing Co., 53 Dearborn-st.

AGENTS WANTED — MONTHLY PAYMENT policies; permanent, profitable business for the ambitious man looking for a future. Continental Casualty Co., 1105 134 Monroe-st.

150% PROFIT
and unlimited possibilities. Room 312, Baltimore Bldg., Chicago.

AGENTS WANTED—TO SELL GILT EDGED stock in live stock corporation. Liberal commissions. Attractive. Call 1016 The Temple, 4-5 p. m.

Stenographers and Typists.

STENOGRAPHER—COMPETENT; LARGE IRON and steel concern; located on West Side; office light and pleasant; state experience and salary. Address L W 420, Tribune.

Miscellaneous.

ABLE BODIED MEN FOR THE U. S. MARINE Corps, between the ages of 19 and 35; must be native born or have first papers; monthly pay $15 to $69; additional compensation possible; food, clothing, quarters, and medical attendance free; after 30 years' service can retire with 75 per cent of pay and allowances; service on board ship and ashore in all parts of the world. Apply at U. S. Marine Corps Recruiting Office, 260 S. Clark-st., 504 S. State-st., 11 S. Halsted-st., or 504 Milwaukee-av., Chicago, Ill.

ADVERTISING MAN—
A Chicago agency is looking for a young man of exceptional ability who will develop into something more than a copy writer; good education essential; selling and advertising experience [other than advertising school dope] a recommendation. A young man who has MADE GOOD in other lines and who wishes to enter the advertising field without advertising experience need not hesitate to apply. Write full, stating age, expectations as to initial wages, etc. Address L O 301, Tribune.

ELEVATOR MEN—EXPERIENCED. APPLY AT once. MAURICE L. ROTHSCHILD, State and Jackson.

GROCERY ORDER FILLERS AND PACKERS—Experienced. JOHN SEXTON & CO., Lake and Franklin-sts.

HILLMAN'S
Want experienced floormen of good appearance and address. Prefer those having had State-st. experience. Good salaries and steady positions to right parties. Apply at Superintendent's office, 4th floor.
STATE & WASHINGTON-STS.

ORDER PICKER—EXPERIENCED, IN WHOLEsale boys' clothing house; references required. DAUBE, COHN & CO., 375 5th-av.

INSTALLMENT COLLECTOR—EXPERIENCED and reliable. Apply Magazine Circulation Co., 589 Dearborn-st.

ROTHSCHILD & COMPANY
WANT MALE HELP AS FOLLOWS:
APPLY SUPT., 5TH FLOOR, 8:30 A. M.
Hardware.
Stockmen.
Jewelry Engravers.
Picture Fitters.
Stove Assemblers.
Competent Complaint Tracers
Receiving Room Checkers.
STATE AND VAN BUREN AND WABASH-AV.

THREE MEN TO CARRY STREET SIGNS. Call at stage door, Whitney Opera House, Tuesday at 12 o'clock noon. J. W. CONOLY.

WANTED—GROCERY PACKERS; experienced men. Apply Tuesday morning ready for work, Superintendent's office, 4th floor, south.
SIEGEL, COOPER & CO.

WANTED — YOUNG MEN, from 16 to 20 years of age, for work as mail packers and various miscellaneous positions throughout house. Rapid advancement for those who qualify. Apply at once.
MONTGOMERY WARD & CO., Chicago Avenue Bridge.

WANTED—
High grade, competent, and expd. floor manager; permanent position. Apply Supt.,
THE HUB.

WANTED — EXPERIENCED men for order filling in Men's Furnishings, Ladies' Cloak and Suit and Dress Goods Departments. Permanent positions with good salary. Call at once.
MONTGOMERY WARD & CO., Chicago Avenue Bridge.

WANTED — EXPERIENCED general merchandise packers and recheckers. Good salary and short hours. Call at once.
MONTGOMERY WARD & CO., Chicago Avenue Bridge.

WAREHOUSEMAN — HUSTLING; SOME knowledge of weighing and shipping advantageous; good chance for promotion. Address L W 472, Tribune.

WE HAVE OPENING WITH GOOD CHANCE for advancement for young man in our order dept.; must have some office experience. Apply by letter, giving past employment and refs. GOODMAN MFG. CO., 48th and Halsted-sts.

YOUNG MEN, 17 TO 19 YEARS OF AGE, FOR weighing, sorting and section work in our shipping department; good salary with advancement; steady positions. Call 8 to 10 a. m. SEARS, ROEBUCK & CO.

YOUNG MAN—AS COLLECTOR; GOOD OPPORtunity for advancement for bright, ambitious young man; a good education and breeding, but no experience required; reply giving age, qualifications, and salary desired. Address A 379, Tribune.

YOUNG MEN—TO WRAP EXPRESS PACKAGES. CHAS. A. STEVENS & BROS., 111 STATE-ST.

YOUNG MAN—STRONG; 25 TO 40, FOR OUTside position; must be handy with tools and accustomed to dirty work; salary to start $10. Apply West [illegible] Disinfecting Co., 37 E. Harrison.

YOUNG MAN TO WORK IN NEWS SERVICE on trains; must have cash security and references. Apply News Stand, Dearborn-st. Station.

Help Wanted with Investments.

HOTEL MANAGER WITH $2,500; SALARY $125 [illegible] 6 per cent. MR. HENRY, Hotel [illegible], 124 [illegible]-st.

Free Typewriter Employment Bureau.

SHIPPERS AND BILLERS—MALE; $10-$12. UNDERWOOD TYPEWRITER CO.

WANTED—MALE HELP.

Employment Agencies.

HIGH GRADE MEN—
Yesterday the orders simply poured in. Why not get out of that rut and let us place you in a better position, as we have thousands of others. All these positions are still open, besides many more not mentioned:
Sales Mgr., $5,000-$10,000, stocks and bonds; Office Mgr., $3,000-$7,000, prefer some packing exp.; Factory Mgr., $4,000-$6,000, sheet metal; Supt., $1,800, drawn and spun metals; Sales Mgr., $3,000-$5,000; Sales Mgr., $2,000-$2,500, medium sized mfg. concern.; Credit Man, $1,800-$2,400, knowledge bookkeeping; Office Mgr., $2,000-$2,500, prominent automobile mfr., credits and acctg.; Millwright, $1,300; Head Bookkeeper, $1,500, large financial concern; Head Bookkeeper, $1,540-$1,200, complete set; Designing Engineer, $2,500-$4,000, heavy bridge work; Mdse. Man, $4,000-$10,000, dept. store exp.; Jewelry Buyer, $3,000-$5,000, same concern; Purchasing Agent, $1,800-$2,400, elec. chem. and mech. exp.; Office Mgr., $1,800, credits and bookkeeping; Office Mgr., $1,800-$2,400, M. O. gentile; Gen. Mgr., $2,500, sawmill machinery; Custom House Mgr., $2,000-$3,000; Office Mgr., $1,200-$1,500, knowledge of bookkeeping, collections; Piano Supt., $3,000; Traffic Mgr., shoes, $1,500.
Collector, $600, south side; Insurance Clerk, $600, good penman; Night Clerk, $600 and board, hospital; 7 Jr. Clerks, $520-$600, principal requirement good penman; Tariff File Clerk, $720; Invoice Clerk, $780; Night Clerk, $780, film co.; Night Watchman, $780; 6 Stock Clerks, $600-$720, various firms; Ledger Man, $720-$780, exp.; 3 Jr. Salesmen, $780-$1,040; Adv. Man, $900, Toledo, Ohio; Ad Writer, $1,800, Houston, Texas; Bill Clerk, $600, Remington; Assayer, $900; Telegraph Clerk, $780; Claim Corresp., $900, small M. O. firm; 2 Correspondents, $900, installments; Detailer, $1,040, autos; Draftsman, $1,300, lay out auto work; 2 Jr. Draftsmen, $520, mech.; Spanish Translator, $780; Graduate Lawyer, $1,040 and profits; Mfg. Pharmacist, $1,200; Chemist, $720; Bookkeeper, $900, age 30 to 40; Bookkeeper, $900, ledger work near city; 12 Bookkeepers, $900-$1,200, various firms, any of which would give you a substantial increase to make a change. We are always short on Bookkeepers. Head Bookkeeper, $1,200, prominent club; 5 Ledger Men, $780-$900.
BOOKKEEPERS AND CLERKS.
Our list of positions has never been more complete, and if you can write a good hand and are good at figures, or able to handle a complete set, taking entire charge, drop in and let us place you in one of the many excellent positions we now have open paying $600-$1,200.
STENOGRAPHERS.
We are simply overrun for Stenographers who are able to earn $600-$1,200, with some of the most exclusive firms in the city, such as Private Secretaries, Correspondents, etc. Drop in and talk it over.
BUSINESS MEN'S CLEARING HOUSE, 328 Women's Temple, 184 La Salle-st.

CLERKS AND BOYS—
Do you know we have over 80 positions open for clean cut young fellows from the office boy up to the beginner Stenographer, Private Secretary, Bookkeeper, etc., with Chicago's most exclusive firms, that we only charge you a week's salary, and are under direction of Business Men's Clearing House, with their 6 years' experience, dealing with America's most exclusive firms? Hurry over and look over our unexcelled list of positions paying $5-$15 for Bookkeepers and Assistants, Stenographers, Typists.
Ledger, Bill, Cost, Pay Roll, Shipping, Receiving, Stock, Bank, Insurance, Railroad, and General Office Clerks and clean cut young fellows without experience.
CRAIG AGENCY, 507, 160 Washington-st.

YOUR POSITION IS HERE—

Technical men	$75-$100	Office boys	$7-$10
Railroad clerks	$45-$60	Solicitors	$12-$15
Mail handlers	$55-$65	Baggagemen	$35-$58
Grocery clerks	$12-$15	Special police	$50-$60
Who. gro. sales'n	$18-$25	Secret service	$15-$18
Dry gds. sales'n	$15-$18	Truckers	$12-$15
Clerks, gen. office	$10-$14	Porters	$11-$12
Bookkeepers	$18-$25	Drivers	$12-$15
Stenographers	$15-$25	Packers	$12-$14
Shipg. clerks	$15-$18	Handy men	$12-$15
Stock clerks	$12-$14	Laborers	$2.50-$3.50

LA SALLE AGENCY, R. 13, 161 RANDOLPH.

OFFICE MAN, JEWELRY EXP., $1,300. BOOKkeeper and typist, $18. Stenographer and bookkeeper, $80. Bookkeepers and ledger clerks, $15 to $18. R. R. clerks, $60 to $85. General office clerks, $12 to $18. Stenographers, $12 to $18. Elliott-Fischer operator, $16. Service clerk, $14. Bank clerks, $60. Junior clerks, $6 to $10. Typist, $50. Stock and office boys $5 to $8. Merchants' Clerical Exch., 808, 108 La Salle-st.

BOOKKEEPER, LP.	$15	OFFICE MAN	$14
Bookkeeper, asst.	14	Bookkeeper, asst.	12
Ledger man	10	Bookkeeper, asst.	9
Checker, grocery	12	Typist and office	10
Typist and office	12	Office, insurance	10
Factory men, 3	9	Timekeeper	12
Stenographers, 2	12	Boys, office	6

KING'S, 92 La Salle or 225 Dearborn-st.

MECHANICAL DRAFTSMAN, EXPERIENCED in designing machine tools, $100.00; specialty salesman, $100.00 to $125.00; ledger clerk, $15.00. BUSINESS SERVICE CO., 1017, 140 DEARBORN ST.

CONNECTIONS IN ALL PRINCIPAL CITIES. BKRS., $15-$18; OFFICE MEN, $14-$15; STENOS., $18. Extenders, packers, shippers, machinists, electricians, etc. AMERICAN EMPLOYMENT ASSOCIATION, N. E. Cor. Dearborn and Randolph-sts., bank floor.

SALES CORRESPONDENT, $20; LEDGER CLK., $15; stenographers, $15; timekeeper, $10; junior clks., $7-$8; boys, $3-$5. REYNOLDS-HODGES CO., 140 Dearborn-st.

SALESMEN, TIMEKEEPER, INS. SUPPLY clerks. No fees. SQUARE DEAL EMPLOYMENT ASSN., Bank Floor, 155 Washington-st.

WANTED—CHEFS, 2D COOKS, WAITERS, HOtel clerks and porters. All kinds help. City Employment Agency, 32 La Salle-st.

TRADE SCHOOLS.

AN UNUSUAL OPPORTUNITY IS OFFERED TO AMBITIOUS YOUNG MEN
Desirous of making money and gaining invaluable business experience, call or write, giving full particulars regarding education, age, and other personal data. A full course in business administration will be given without charge at the end of three months' employment. LA SALLE EXTENSION UNIVERSITY, 2715 Michigan-av.

SALESMEN WANTED—NO EXPERIENCE REquired; hundreds of positions open paying from $100 to $500 monthly and expenses; our free book, "A Knight of the Grip," will show you how to get one of them. Write [or call] for it today. Address National Salesmen's Training Assn., Dept. 441 Monadnock Blk., Chicago. Branches: New York, Kansas City, Minneapolis, San Francisco, Atlanta.

PRACTICAL AUTOMOBILE INSTRUCTION, repairing and individual road lessons. Five weeks course. Booklet on request. Principal, Wm. F. Muehl, M. E., graduate University of Illinois. North Shore Automobile school. 3648 N. Halsted-st.

MEN—TO LEARN BARBER TRADE. PRACtice furnished by free work, careful instruction by experts. Few weeks completes. Tools given, board secured. Experience in shops before completing. Call or write. Mohler Barber College, 435 Wabash-av.

INCREASE YOUR SALARY by taking a practical course in automobile driving and repairing. Call or write. Phone Calumet 4419. ADAMS AUTOMOBILE CO., 1420 Michigan-av.

LEARN BARBER TRADE—FEW WEEKS REquired; constant practice; expert instructions; tools furnished; some wages while learning. Call or write New Method Barber School, 612 Madison-st.

LEARN AUTO TRADE; GOOD PAY; POSItions always open. Day and evening class. Trial lesson free. GREER COLLEGE OF MOTORING, 1456 Wabash-av.

MEN AND BOYS — TO LEARN PLUMBING, electricity, bricklaying, painting, decorating; big demand at highest wages, day and evening. Call or write. Coyne School, 49 E. Illinois-st.

AUTOMOBILE SCHOOL—
CHICAGO SCHOOL FOR MOTORING, F. E. EDWARDS, Instructor. 1619 Michigan-av. Phone Calumet 3654.

YOU CAN MAKE QUICK MONEY WRITING for newspapers and magazines. No canvassing. Experience unnecessary. Particulars FREE. PRESS LEAGUE, 706A Marquette Bldg., Chicago.

I AM AN ARCHITECT—I TEACH YOU TO PASS State exam. for architect's license. Call evenings, 2328 Milwaukee-av.

LEARN TO BE A TELEGRAPH OPERATOR. Jones' School of Telegraphy, R. 20, 260 Clark-st., near Jackson.

DON'T FORGET — THE AUTO SCHOOLS OF America train men properly—and places them in good jobs. 1600 Michigan-av. Tel. 1088 Calumet.

IF YOU WANT TO BECOME A TRAVELING salesman write for particulars of our system. The Bradstreet System, Rochester, N. Y.

WANTED—FEMALE HELP.

Bookkeepers and Clerks.

BOOKKEEPER AND CLERK—AGE ABOUT 17, for files and general duties, by wholesale concern; must be experienced, good penmanship, and willing to work; others do not answer. Address with references and wages, L S 588, Tribune.

BOOKKEEPER AND OFFICE ASSISTANT—Young lady about 20 years, who is capable and desires a permanent position. Address L J 87, Tribune.

BOOKKEEPER—EXPERIENCED IN ACCOUNT purchasing; state age, experience, and salary. Address L W 531, Tribune.

BOOKKEEPER AND STENOGRAPHER; SMALL office; exp. lady; call in person. R. Garber & Co., 216 S. Water-st.

BOOKKEEPER—PREFER ONE EXPERIENCED in insurance; state age, salary, and experience. Address L W 528, Tribune.

CASHIERS WANTED.
If you are not satisfied with your present position and desire to make a change, we have splendid openings for several young women with average education for cashiers. Plenty of chance for advancement to those who qualify. Reply, stating age and where last employed. All applications treated with strict confidence. Address L J 460, Tribune.

OFFICE CLERKS—WE WANT DURING THE coming week twenty girls for special office positions requiring accurate careful work; ability to write a plain hand and make plain, neat figures is absolutely necessary; some experience or a complete high school education desirable; starting salary to those who can qualify, $8 per week; rapid advancement to better paying positions. Write or call 8 to 10 A. M. SEARS, ROEBUCK & CO.

YOUNG LADY—17 TO 19, FOR GENERAL OFfice work; must have at least 2 years' high school education; good opportunity for advancement. STRAUSS BROS., Franklin and [illegible]-sts.

YOUNG LADY FOR CLERICAL WORK AND answering telephone. Apply at once. The Art Wall Paper Mills, 31st and Western-av.

WANTED—FEMALE HELP.

Bookkeepers and Clerks.

YOUNG WOMEN
Wanted for Office Work.
Grammar school education.
No experience required.
Permanent position with advancement as earned.
Good light and air.
Rest and recreation rooms, circulating library, and medical attention without cost.
Lunches at club prices if desired.
Call tomorrow morning.
MONTGOMERY WARD & CO., Chicago-av. and Larrabee-st.

YOUNG LADY—WHO CAN OPERATE OLIVER typewriter, to assist in office; no knowledge of stenography required; salary $6. Address A 370, Tribune.

YOUNG LADY FOR CLERICAL WORK WITH publishing house; experience unnecessary; congenial position for girl of refinement; state age and education. Address L J 450, Tribune.

YOUNG LADY FAMILIAR WITH GENERAL office work and accustomed to handling money. Apply EVAN LLOYD & CO., 138-144 State-st.

Billing Clerks.

BILL CLERKS—YOUNG WOMEN 17 YEARS OR over, capable of writing a plain hand and making neat figures. Good starting salary, with rapid advancement. Experience not necessary. Write or call 8 to 10 a. m. SEARS, ROEBUCK & CO.

BILL CLERK AND STENOGRAPHER—REMington machine; a young lady about 20 years, who is capable and desires a permanent position. Address L J 88, Tribune.

BILL CLERK—MUST BE RAPID, ACCURATE operator; Elliott-Fisher billing machine. Do not apply unless you are willing to work hard for promotion. J. W. Butler Paper Co., 212 Monroe-st.

Saleswomen, Solicitors, Etc.

ROTHSCHILD & COMPANY
WANT EXPERIENCED SALESWOMEN FOR THE FOLLOWING SECTIONS:
Cloaks and Suits.
Millinery (Trimmed and Untrimmed).
Muslin and Infants' Wear.
Corsets, Jewelry.
Laces and Embroideries.
Flannels and Domestics, Bedding.
Children's Hats and Caps.
Curtain Materials, Shoes.
Groceries, China and Glassware.
House Furnishings.
PERMANENT POSITIONS; LIBERAL SALARIES ASSURED.
WE CAN ALSO USE A NUMBER OF YOUNG WOMEN WITH LIMITED EXPERIENCE FOR OUR RESERVED SELLING FORCES. EXCELLENT OPPORTUNITIES IF BRIGHT AND AMBITIOUS. APPLY SUPT., 5TH FLOOR, 8:30 A. M., TUESDAY.
STATE & VAN BUREN-STS. & WABASH-AV.

WANTED—SALESWOMEN FOR THE FOLLOWING SECTIONS:
LACES,
RIBBONS,
TRIMMINGS,
FANCY GOODS,
NOTIONS,
CUTLERY,
TOILET ARTICLES,
HOUSE WARES.
APPLY SUPT.'S OFFICE, 9TH FLOOR.
CARSON PIRIE SCOTT & CO., STATE & MADISON-STS.

ROTHSCHILD & COMPANY
Can use a number of saleswomen for various departments throughout the store to work between the hours of 10 and 4. Applicants must be bright, ambitious, and anxious for advancement; experience not necessary. Will pay the best of salaries. Apply Supt., 5th floor, 8:30 a. m.
State and Van Buren-sts. and Wabash-av.

WANTED — THOROUGHLY EXPERIENCED GLOVE SALESWOMEN; PERMANENT POSITIONS AND GOOD SALARY TO THOSE WHO CAN QUALIFY. APPLY SUPT.'S OFFICE, 9TH FLOOR.
CARSON PIRIE SCOTT & CO., STATE AND MADISON-STS.

WANTED—SALESWOMEN FOR NOTIONS; PERMANENT EMPLOYMENT. APPLY SUPT., 5TH FLOOR, 8:30 A. M.
ROTHSCHILD & COMPANY, STATE & VAN BUREN & WABASH-AV.

MANUFACTURER OF A SPECIALTY IN ladies' wearing apparel wishes to secure a few high grade lady solicitors to call on the better class of women in their home; must be bright, neatly dressed and good talker; splendid opportunity. Call Tuesday between 4 and 7 p. m. G. SEARS, 1326 E. 55th-st.

SALESLADY WANTED—EXPERIENCED ESpecially in lace and embroidery stocks; must speak German. Give references and state salary expected. The Balle-Brodersen Co., Department Store, Denison, Ia.

SALESLADY WANTED—WITH BUYING EXperience in laces and embroideries and dress goods novelties. State salary expected and give references. Must speak German. The Balle-Brodersen Co., Department store, Denison, Ia.

WANTED—EXPERIENCED CLOAK AND SUIT SALESLADIES; STEADY POSITIONS TO COMPETENT PERSONS. ADDRESS SELIGS, 20 W. WASHINGTON-ST., INDIANAPOLIS, IND.

LIVE PROPOSITION FOR LIVE SOLICITORS; opportunity for crew and district mgrs.; salary guarantee. Apply The Mag. Cir. Co., 286 Dearborn-st., Chicago.

TO ANY ONE WILLING TO CANVASS OFFICES we have a proposition that will pay good money. Ready seller and good commission. Address L J 481, Tribune.

GIRLS—OVER 18 YEARS, AT SEEBER'S FRUIT Store. Refs. required. 1662 Milwaukee-av., cor. Western-av.

WANTED—EXPERIENCED CLOAK SALESladies. Apply 2020 Milwaukee-av., or 3216 Lincoln-av.

WANTED—LADIES; PLEASANT, PROFITable outdoor employment; salary and commission. 108 Washington, R. 15.

WANTED — EXP. SALESLADY FOR DRY goods store; steady. STONE, 2401 Wentworth-av.

WANTED—EXPERIENCED CANDY SALESlady. Apply Huyler's, 150 State-st.

Domestics and Cooks.

COMPETENT SCANDINAVIAN OR GERMAN girl for general housework. 4522 Lake-av. 3d Floor.

COOK AND SECOND GIRL—WAGES $7 AND $5; refs. required. 7350 Sheridan-road. Phone Rogers Park 65.

COOK—GERMAN OR SWEDISH; MUST BE EXcellent and assist in general housework; will pay $7 or $8; references. 1636 W. Garfield-blvd.

COOK—EXPERIENCED; GERMAN PREF.; rel. city; ref. req.; no laundry; $9. 4926 Ellis-av.

DOMESTIC—GOOD COMPETENT; OR MAN and wife as general girl and coachman. 6449 Washington-blvd., Oak Park.

GENERAL HOUSEWORK—IN OAK PARK, EXperienced Protestant German, Norwegian, or Danish girl; must be good cook and laundress; for family of two; modern house, all hardwood, stationary tubs, electric washer; good wages; references required. Address K J 256, Tribune.

GENERAL HOUSEWORK—GIRL. 2D FLAT, 3844 Adams-st.

GENERAL HOUSEWORK—A GOOD, COMPEtent girl; no washing. 5927 Lake, 2d apt.

GENERAL HOUSEWORK—GIRL COMPETENT. MRS. HIRSCH, 4511 Calumet-av.

GENERAL HOUSEWORK — GIRL; GOOD wages; small family. 4515 Michigan-av., 1st apt.

GENERAL HOUSEWORK — GIRL. MURTO, 3506 Indiana-av.

GENERAL HOUSEWORK—COMPETENT GIRL; good cook; $7. 220 Linden-av., Oak Park.

GENERAL HOUSEWORK — GIRL. 25 E. 46TH-st., Flat B.

WANTED—FEMALE HELP.

Domestics and Cooks.

GENERAL HOUSEWORK—NO LAUNDRY; EXperienced girl; references; white or colored. N. E. cor. Chase-av. and Paulina-st. Tel. Rogers Park 186.

GENERAL HOUSEWORK—GIRL; FAMILY 4 adults; wages $6. 6736 Newgard-av., Rogers Park, 35 minutes from loop. Phone 2765 Rogers Park.

GENERAL HOUSEWORK—GIRL; GOOD WAGES for the right party. 1419 Congress-st. Phone Monroe 1940.

GENERAL HOUSEWORK—MIDDLE AGED woman; best references; good home for willing worker. Phone Douglas 192.

GENERAL HOUSEWORK—RELIABLE GIRL; no washing; good references. 5412 Indiana-av., 1st apt. BORDEN.

GENERAL HOUSEWORK — GIRL; NO WASHing; $7; must be competent cook. Midway 230. 6945 Euclid-av.

GENERAL HOUSEWORK GIRL; ONLY GOOD cook with reference need apply. First Apt., 3848 Michigan-av.

GIRL FOR GENERAL HOUSEWORK; PLAIN cook; small family; good wages. 5730 Kimbark-av.

GIRL—EXP.; GENERAL WORK; GOOD WAGES; laundress kept 2 days week; 3 children; good position for right girl. 4637 Woodlawn-av., 1st apt.

GIRL—FOR GENERAL HOUSEWORK; SMALL family. 3907 Sheridan-rd., 2d flat.

GIRL—FOR GENERAL HOUSEWORK; WAGES $6. 3808 Grand-boul., 1st flat.

GIRL—FOR GENERAL HOUSEWORK; TWO IN family; good wages. 4942 Vincennes-av.

GOOD COOK AND SECOND MAID—REFERences required. 1120 Forest-av., Evanston.

HOUSEWORK—WOMAN TO DO HOUSEWORK in exchange for 2 basement rooms, heat, gas. Phone Kedzie 3642.

HOUSEWORK—GIRL FOR GENERAL HOUSEwork; no washing; small family; references. Phone 4651 Austin. 225 Baird-av.

SECOND MAID—GERMAN OR SCANDINAVIAN; must be experienced; 2 in family. 2725 Prairie-av.

SECOND MAID — SMALL FAMILY; GOOD wages; house. 1145 E. 47th-st. Oakland 109.

SECOND WORK—GIRL; ASSIST KITCHEN; sleep at home. 3129 Michigan-av.

Waitresses and Hotel Help.

CHAMBERMAIDS — TWO, EXPERIENCED; must know each other; no night watch. 615 Lincoln Park-blvd., near Ontario-st.

WAITRESS — 11:30 TO 2:30; ALSO 5 HOUR girls; aprons furnished. 194 Wabash-av.

WAITRESSES AND LUNCH COUNTER GIRLS FOR RAILROAD EATING HOUSES. APPLY 1349 MARQUETTE BLDG.

WANTED—EXPERIENCED WAITRESSES. APPLY RESTAURANT OFFICE, 8TH FLOOR.
CARSON PIRIE SCOTT & CO., STATE & MADISON-STS.

Housekeepers and Caretakers.

HOUSEKEEPER — SWEDISH WOMAN, FOR widower's home; good wages paid to right party. 1116 W. 59th-st., near May.

Dressmakers and Seamstresses.

CUTTER, FITTER—EXP.; CAPABLE MANAGing high class workroom. Address A 412, Tribune.

SKIRT CUTTER, WAIST DRAPER, SLEEVE maker. MADAME WHITLOCK, 209 State-st., Room 830.

WANTED—BASTERS, GOWN WORKERS, SKIRT AND COAT HANDS. APPLY AT SUPT.'S OFFICE, 9TH FLOOR.
CARSON PIRIE SCOTT & CO., STATE & MADISON-STS.

Power Machine Operators.

GIRLS—TO OPERATE DAVIS SEWING MAchines on leather goods; also girls to learn; $5 to start; come ready for work. R. W. SUNABACK CO., 2127 W. Chicago-av.

Milliners and Trimmers.

MAKERS AND APPRENTICES—FOR OUR MILLINERY DEPARTMENT. CHAS. A. STEVENS & BROS., 111 STATE-ST.

MILLINERY MAKER—EXPERIENCED. Wolff's Millinery, 2908 Lincoln-av.

Girls.

BINDERY GIRLS WANTED—
Experienced gatherers, collators, book examiners, book wrappers, gold layers, sewing machine operators; steady positions; highest wages; 50 hour week; light, well ventilated workrooms overlooking the lake; rest and lunch rooms; also a few girls to learn; excellent opportunity to learn a good paying trade. Apply at once. R. R. DONNELLEY & SONS CO., cor. Plymouth-pl. and Polk-st.

BINDERY GIRLS—EXPERIENCED IN OPERating Smythe sewing machines. The Cargill Company, Grand Rapids, Mich.

BINDERY GIRLS—EXPERIENCED. ROGERS & HALL CO., 132 Market-st.

CASH GIRLS—14 TO 16 YEARS OLD, PERMANENT EMPLOYMENT; $3 TO START. APPLY READY FOR WORK WITH SCHOOL AND AGE CERTIFICATES. SUPT., 8:30 A. M. ROTHSCHILD & COMPANY, STATE AND VAN BUREN.

FIRST CLASS CANDY PACKERS. 501 La Salle-av.

GIRLS,
16 YEARS AND OVER,
Wanted for Office Work.
Plain writers.
Grammar school educations.
Call at once.
MONTGOMERY WARD & CO., Chicago-av. and Larrabee-st.

GIRLS—OVER 16 YEARS OLD, TO MAIL CATALOGUES, $5 PER WEEK, EXPERIENCE NOT NECESSARY. CHAS. A. STEVENS & BROS., 111 STATE-ST.

GIRLS FOR CATALOGUE INSERTING. Apply M. PHILIPSBORN, 199 E. Adams-st.

GIRLS—EXPERIENCED AT MAKING PAINT sample cards; none other need apply; neat, clean workroom. Enterprise Paint Mfg. Co., Peoria and Van Buren-sts.

GIRLS—OF 16 OR OLDER, TO WORK AT PAPER box making; good wages while learning and good chance to advance. Apply U. D. SHOUP CO., 904 W. Lake.

GIRLS—TO LEARN TINTING ON TABLE covers, etc.; also experienced tinters. T. BUETTNER & CO., 280 Adams-st.

GIRLS—[3]; TWO FOR SIMPLE CLERICAL work, wages $5; also one girl typist, $6. Call Drovers Journal, Adv. Dept., Union Stock Yards.

GIRLS—YOUNG, FOR WRAPPING CATAlogues; experienced. VON LENGERKE & ANTOINE, 277 Wabash-av., Chicago.

GIRLS—100; WRAPPERS AND PACKERS; good wages. A. G. MORSE CO., 210 N. Halsted-st.

GIRLS—STEADY EMPLOYMENT. WESTERN Shade Cloth Co., 21st and Jefferson-sts.

GIRLS—FOR LIGHT FACTORY WORK. Apply McMahon Biscuit Factory, 21 N. Green-st.

GIRL—TO TAKE CARE OF CIGAR AND NEWS store on L, living nr. N. W. L. 2644 Sheffield-av.

GIRL—TO WAIT ON FILTER WATER TRADE. Apply HUYLER'S, 150 State-st.

OFFICE GIRLS FOR COPYING, indexing, filing, and easy figuring. We want for these positions grammar school graduates between the ages of 16 and 20 years. The positions are permanent and promotions rapid. Good starting salary. Write or call, 8 to 10 a. m.
SEARS, ROEBUCK & CO.

OFFICE GIRLS—GRAMMAR SCHOOL GRADUates for general office and filing work; must be over 16 years of age; bring diploma and age certificate. Call 8 to 10 a. m. SEARS, ROEBUCK & CO.

WANTED—100 GIRLS, WRAPPERS AND PACKers at good wages. A. G. MORSE & CO., 210 N. Halsted-st.

YOUNG GIRL—OVER 16; TO COPY ORDERS IN office of wholesale house. Address L W 482, Tribune.

Nurses and Governesses.

GIRL—ABOUT 16 YRS.; CARE OF CHILDREN and assist with housework. 5341 Calumet-av. 3d.

LADIES—2; TO ENTER AS NURSES. WOMan's Hospital, Rhodes-av. and 32d-st.

NURSE—FRENCH, TO TAKE CARE OF 5½ year old boy; $7. 815 Wellington-av.

NURSE—ELDERLY PREFERRED; REFS; FOR one 2 yr. old child. 4710 Grand-blvd.

YOUNG GERMAN GIRL—TO TAKE CARE OF baby and assist in light housework. Address A 378, Tribune.

Laundresses and Day Work.

LAUNDRESS — ASSIST CHAMBER WORK; refs. required. 1120 Forest-av., Evanston.

Stenographers and Typists.

EXPERIENCED STENOGRAPHER—IN LAW dept. of casualty insurance company. State salary and experience. Address L W 555, Tribune.

WANTED—FEMALE HELP.

Stenographers and Typists.

GIRL—EXPERIENCED TYPIST, FOR ADdressing letters and general typewriting. Salary position. Apply 5th Floor, 118 E. Harrison-st.

REMINGTON OPERATOR—TO FILL IN FORM letters and address envelopes. Free Sewing Machine Co., 35 Randolph-st. Room 501.

STENOGRAPHERS—WITH AT LEAST ONE year's experience; must be competent and capable of rapid advancement. Good starting salary. Call or write. SEARS, ROEBUCK & CO.

STENOGRAPHERS AND TYPISTS—EXPERIenced or willing to learn Dictaphone or Graphophone, for office work; high salaries. Columbia Phonograph Co. [Mr. Parsons], 210 Wabash-av.

STENOGRAPHER — YOUNG LADY; PERMAnent; must be quick and accurate; Oliver operator. MAURICE L. ROTHSCHILD, State and Jackson.

STENOGRAPHER—FIRST CLASS, WITH EXperience in filing; permanent position; give experience and salary expected. Address L N 557, Tribune.

STENOGRAPHER—COMPETENT, REMINGTON machine; must be experienced. Free Sewing Machine Co., 35 Randolph-st., Room 501.

STENOGRAPHER—2, EXPERIENCED; REMington. W. M. WELCH MFG. CO., Room 501, 100 Lake-st.

STENOGRAPHER AND BOOKKEEPER—CALL Tuesday, 9 to 11. R. 1111, 140 Dearborn-st.

TYPISTS—FOR ADDRESSING AND FORM work. Must be over 16 years of age and capable of turning out neat, accurate work. Highest market salary. Call 8 to 10 a. m. SEARS, ROEBUCK & CO.

TYPIST OR STENOGRAPHER—MUST DO NEAT and quick work; $8, with advancement; L. C. Smith machine. Apply Healthatorium, 42d-st. and Grand-blvd.

TYPIST—FIRST CLASS; ONE WHO CAN WORK with dictograph. Apply Room 1166 Ft. Dearborn Bldg.

Miscellaneous.

ADDRESSERS—EXPERIENCED; MUST BE plain, rapid writers; work permanent. Apply BLAIR REMEDY CO., 88 E. Lake-st., 5th Floor.

EXCEPTIONAL OPPORTUNITY FOR ADvancement to lady of ability; experience not as essential as tactfulness; permanent position; $24 weekly; rapid advancement if competent. Apply Tuesday morn. F. CHAMBERS, 856 Dearborn-st.

HAIRDRESSERS AND MANICURISTS—FIRST class, for South Side parlor; best wages; must be A1. Address L F 218, Tribune.

LADIES—RELIABLE HOME WORK. APPLYing transfers $1.50 doz. 39 S. State, Rm. 312.

LADY DEMONSTRATOR—TO SHOW OUR NEW front and back lace corsets, also undergarments and ladies' specialties; experience unnecessary. Write Desk T, Pfeil Corset Co., 315 Dearborn-st., Chicago.

NEAT, ENERGETIC YOUNG LADY TO LEARN photo business. 2220 Indiana-av.

SOCIETY GIRLS—25, AT ONCE, FOR ATTRACtive work. Address L N 565, Tribune.

THREE EDUCATED WOMEN
to organize classes for University Extension course for an Indiana university; good plan; makes work PLEASANT AND REMUNERATIVE. Prospects' names furnished and local co-operation secured. Will instruct inexperienced free; $1,500 first year to those who qualify. Address J L 378, Tribune.

WOMAN—REFINED; AFFABLE AND PRACTIcal; for special university work; position permanent; remuneration liberal; six hours daily required; experience not as necessary as adaptability. Call afternoons. Room 511, 237 Michigan-av.

WOMAN — WHO NEEDS TO EARN MONEY AND HAS ENERGY AND PATIENCE ENOUGH TO DEVELOP HER CAPACITY. ADDRESS L J 191, TRIBUNE.

WOMAN BAKER—COMPETENT; HOME BAKery. 327 Grace-st.

YOUNG LADIES—WITH ARTISTIC ABILITY, for coloring pictures and leather burning. Address L H 400, Tribune.

Help Wanted with Investment.

WANTED—LADY OR GENTLEMEN WITH $300 to take interest in well paying business; also charge of office; no exp. necessary. Call 1617 Ogden-av.

Free Typewriter Employment Bureau.

STENOGRAPHERS—SEVERAL EXP. SMITH Premier; good salaries. The Smith Premier Typewriter Co.

WANTED — TWO HIGH GRADE WOMEN stenographers for West Side positions; $12. UNDERWOOD TYPEWRITER CO.

Employment Agencies.

HIGH GRADE WOMEN—
Yesterday it rained "rain" as well as good positions. The positions simply poured in and we broke another record. Why not get out of that rut and let us place you in a better position, as we have thousands of others. "We're different," being under direction of Business Men's Clearing House, with their 6 years' experience, placing high grade men exclusively, indorsed by Chicago's most conservative business men.
Drop in today and look over the many excellent openings we now have open paying $5-$25 for Private Secretaries, Department Heads, Correspondents, Bookkeepers and Assistants, Stenographers and Beginners, Typists, and General Office Girls.
Switchboard, Multigraph, Comptometer, Graphaphone, and Elliot-Fisher Operators.
"SPECIAL."
We have 12 extra good openings for Bookkeepers from $12-$18 per week; 16 Typists, $7-$12, permanent; about 16 general office girls, $6-$12, principal requirement being good penman and fair at figures; and young women without experience. 7 Bill Clerks, and over 20 Stenographers, paying up to $20 per week, from the beginner up. Hurry over.
CRAIG AGENCY, 507, 160 Washington-st.

YOUR POSITION IS HERE—

Rest. checkers	$10-$12	Reception room	$[illegible]-$40
Hotel checkers	$40-$50	Housekeepers	$35-$40
Rest. cashiers	$8-$10	Linen room	$35-$40
Bookkeepers	$12-$18	Seamstresses	$20-$30
Stenographers	$10-$18	Laundresses	$25-$30
Typists	$8-$11	Hotel maids	$18-$30
Addressers	$6-$9	Hotel waitresses	$20-$30
Office girls	$7-$10	Rest. waitresses	$8-$10
Order clerks	$8-$10	Hotel cooks	$35-$75
Filing clerks	$7-$8	Rest. cooks	$10-$17
Canvassers	$12-$15	Pastry cook	$10-$15

LA SALLE AGENCY, R. 13, 161 RANDOLPH.

HIGH GRADE WOMEN.
GENERAL OFFICE CLERKS AND STENOGRAPHERS. No registration fee.

2 Stenos., exceptional offer	$15
1 Bookkeeper and stenographer	12
7 stenographers, A1 firms	12
3 Typists and clerks	12
6 Stenographers and clerks	10
12 young ladies, learn office work	7

Trueblood Emp. Co., 1011, 153 La Salle-st.

WANTED
Steno., typists, order and record clerks, stock girls, addressers, paper reader and office girls. No fees charged; highest salaries paid. SQUARE DEAL EMPLOYMENT ASSN., Bank Floor, 155 Washington-st.

BOOKKEEPER, 1ST CLASS, $18; STENOGRAphers, $9 to $15; typewriter bill clerk, Rem., $14; office clerks, $7 to $9; typists, $6 to $9; saleslady, dry goods exp., $9; file clerks, $7; switchboard ops., $7. Merchants' Clerical Exch., 807, 108 La Salle-st.

FIRST CLASS STENOGRAPHER, UND. OR OLIver machine, $15. Office typist, billers, etc. AMERICAN EMPLOYMENT ASSOCIATION, N. E. Cor. Dearborn and Randolph-sts., bank floor.

STENOGRAPHERS, $8-$12-$15; TYPISTS, $6-$7-$8; bkp. and typist, $12-$15; gen. office clks., $7-$8. REYNOLDS-HODGES CO., 140 Dearborn-st.

STENOGRAPHERS, REM., OLIVER, AND S. P., 3, $10 to $15; typists, 3, L. C. S., Rem., and S. P., $6 to $8; office girls, 2, loop and N. Side, $7 and $8. KING'S, 92 La Salle or 225 Dearborn-st.

GIRLS—GOOD PLACES WAITING AND WAGES. MRS. CAVELL, Empy. Off., 3213 Jefferson-av.

TRADE SCHOOLS.

LEARN TO BE A TELEGRAPH OPERATOR. Jones' School of Telegraphy, R. 20, 260 Clark-st., near Jackson.

DRESSMAKING-MILLINERY SCHOOLS.

VALENTINE'S COLLEGE FURNISHES GOOD salaried positions to its graduates; our methods of instruction are the most practical, simple, accurate and complete; any one can enter and make garments for themselves or others at 50 cents a day. Evening School, $1 per week. Patterns cut to measure, guaranteed to fit. Call or write to 88 State-st., opp. Field's, or 2721 State-st. Satisfaction guaranteed in every department.

McDOWELL SCHOOL, 41 STATE-ST. PHONE Cent. 5622. Teaches cutting, designing, dressmaking, and ladies' tailoring thoroughly. This is a chance to learn an independent trade most complete, reasonable, and a very short time. Also night school Mon. and Fri. at $1 per wk. Patterns cut to order guaranteed to fit.

PATERSON SCHOOL OF MILLINERY DESIGN, THE LEADING SCHOOL. Enter now for fall term. Suite 611, 6 Madison-st., cor. Michigan-av.

BOATS, YACHTS, ETC.

YACHT FOR SALE—Party en route from New York to Florida via lakes and Mississippi, has been called to Europe on important business and must sell yacht; 52 feet long, 12 foot beam, 2 feet 8 inches draft, twin screw, 40 h. p.; fine sea boat, staunch and strong; has been out on the Atlantic in all weather, an ideal cruiser; in perfect condition; sold at a sacrifice. Yacht Water Gypsy, 2d slip north of Columbia Yacht Club.

IF YOU WANT THE NIFTIEST LITTLE RACing hull you ever cast your eyes upon, come and see me; 40 foot motorboat, ready for engine; canvas covered, brass fittings, and golden oak, decked except for small cockpit; suitable for lake or river; a boat with real class which will develop extraordinary speed. Call on or write WHITNEY GOIT, Main 5100. 206 La Salle-st.

FOR SALE—CABIN CRUISER, 43 FT. BY 10 FT. 6 in.; will sleep six; galley, sands, toilet, etc.; full equipment; 35 h. p. 4 cylinder 4 cycle engine; speed 10 miles; will sell with or without engine. HENRY WALDMANN, 2626 N. Clark-st. Phone Lincoln 3082.

FOR SALE—MAKE ME CASH OFFER FOR power boat, practically new; good chance to get boat for less than cost of engine and material; cabin will seat 20 people. Address L H 362, Tribune.

40 FOOT CABIN CRUISER; 9 FOOT BEAM, speed 9 miles; full equipment. A sacrifice. Owner, 19, 163 Randolph-st.

BOWLING, BILLIARD & POOL TABLES.

FOR SALE—SECOND HAND BILLIARD AND pool tables; we rent tables with privilege of buying. The Brunswick-Balke-Collender Co., 263 Wabash-av.

FOR SALE—NEW AND SECOND HAND POOL tables; low prices; easy terms; full line billiard supplies. PASSOW & SONS, 832 W. Madison-st.

THE J. L. FOWLER CO., BILLIARD AND POOL table manufacturers; sell or rent; easy terms. 1613 W. Lake-st. Tel. West 917.

BILLIARD AND POOL TABLE FOR SALE OR rent; easy terms. Billiard and bowling supplies. Also repairing. 746 Milwaukee-av. Monroe 3622.

60 REFINISHED POOL AND BILLIARD TAbles, Brunswick make, will be sold at a snap or rent. 2222-2228 Ogden-av., near 12th-st.

LOST AND FOUND.

LOST—SUNDAY P. M., SEPT. 11, LADY'S GOLD open faced watch; green dial, fleur de lis, with jewels on back; fob with monogram H. O. A., and blue cloth belt with silver buckle, on Evanston train, N. W. L., or between Davis-st. station, Evanston, and Hinman-av. Return or notify M. D. Knowlton Co., 349 W. Jackson-blvd., Chicago.

STOLEN — SEPT. 7TH, HARLEY-DAVIDSON Motorcycle, 1910, color gray, motor No. 5414, license 651; $25 reward for return of motorcycle or information which may lead to its recovery. F. J. ELY, 150 Michigan-av.

LOST—SATURDAY AFTERNOON, ON 5TH-AV., between Madison and Monroe, package addressed to Mrs. M. H. Dunham, containing receipt book, letters, etc. Finder please return to 1117 The Temple; reward.

LOST—SATURDAY AFTERNOON ON LAKE-av., lady's gold watch, initials "B. W." Return and receive $5.00 reward. 4758 Lake-av., 1st Apt.

LOST—FOX TERRIER, FEMALE PUP; PURE white, black and tan around eyes and front edge ears; child's pet. Liberal reward. 415 Oakley-blvd. Tel. Seeley 2418.

LOST—TWO POCKET NOTEBOOKS CONTAINing expense accounts and receipts. Finder please return to G. E. PATRICK, 1605 Manhattan Bldg. Liberal reward.

LOST—WILL PARTY WHO FOUND PURSE left on Evanston-av. car Monday morning at Lake and Clark-sts. please communicate with owner and receive reward? Phone Randolph 814.

LOST—DIAMOND PLATINUM DINNER RING on Milwaukee road between Janesville and Lauderdale Lake; $25 reward to finder. MRS. D. W. HOLMES, Janesville, Wis.

LOST—BETWEEN KEDZIE-AV. AND GUNDERson, gold watch and charm, monogram J. C. W. Finder will please return to J. C. WILMOT, 825 N. Kedzie and receive reward.

LOST — CHECK BOOK AND CANCELED check, belonging to young Buffalo Wild West; finder please leave at 108 East Madison-st.; suitable reward.

LOST—WHITE BULL TERRIER; BROWN SPOT on left ear; grass collar; reward. 6449 Washington-blvd., Oak Park.

LOST — SIGNET RING, ON MADISON, BEtween Clark and Dearborn. Return to Hotel Mayes. Reward. Initial, "M. F. R. E."

FOUND—SCARFPIN. OWNER CAN HAVE BY paying charges. Address C J 140, Tribune.

PERSONAL.

PERSONAL — WANTED — ADDRESSES OF policy holders in Preferred Accident Insurance Co. of New York. Matter important and of mutual interest. Please send names of other members also. CLARA H. TELLER, widow of Lynn R. Teller, 861 Field-av., Detroit, Mich.

PERSONAL — WANTED — TO HEAR FROM shareholders of the Octave Mining Company. Address S 329, Tribune.

PERSONAL—B. C.; EVERYTHING QUIET; lonesome.

PERSONAL—BESS: IN MEMORY OF THIS dear anniversary, loving, adoring greetings. NED.

BUSINESS PERSONALS.

FAT FOLKS
Your Weight, Double Chin, Bust, Abdomen, Hips Reduced. Fatty Heart Cured.
An honest, safe, harmless, and quick reduction and a square deal by the Dr. Snyder Treatment; 29 years successfully before the public. Strictly confidential. Consultation and booklet free. Call or write today.
O. W. F. SNYDER, M. D., 59 STATE-ST., CHICAGO.

PERSONAL — LADIES, ATTENTION. THE Dollar Skirt Company has an unusual offer free of charge to every lady in Chicago. Please investigate this at once. Dollar Skirt Company, 210 State-st., 4th floor. Take elevator.

PERSONAL—MME. IRENE DE BITT, 1463 MICHIGAN-AV.
Your face youthful in one week; wrinkles, scars, moles, hair removed; ladies, gentlemen; instructions. Rosetta skin food 50c; flabby neck remedy $2.

PERSONAL—WE MAKE FURS OF EVERY DEscription and make a specialty of remodeling and repairing. PROSSTEIN, 36 Mentor Bldg., 168 State, also 2561 Milwaukee-av., near Logan-bd. Ran. 960.

PERSONAL—ROACHES, BUGS, RATS, EXTERminated from your premises under guaranteed contract. Call, write, or phone Harrison 6069. FREDERICK PERES & CO., 427 State-st.

PERSONAL—MELTON'S BEAUTY BLEACH removes tan, freckles, moth patches, and pimples; price 50c a jar. WM. MELTON CO., Republic Building, 209 State-st., Chicago.

PERSONAL—GLADSTONE TREATMENT FOR drug or liquor addiction; absolute painless cure. Booklet free. Write or call. Gladstone Sanitarium, 3500 Prairie-av.

PERSONAL—MISS HOGET, 315 VENETIAN Bldg., expert in electrolysis, scalp, and facial treatment, hairdressing, and hair goods. Instruction in all branches. Phone Central 5970.

PERSONAL—DR. SAUNDERS, 148 STATE-ST.—Features made perfect; wrinkles, scars, pimples, moles removed; complexion refined.

PERSONAL — SUPERFLUOUS HAIR ON THE face; 20 years in business; 3 expert operators. MME. STIVER, 1407 Auditorium Bldg.

PERSONAL — SUPERFLUOUS HAIR, MOLES, etc., destroyed forever by electric needle. MME. AUGUSTA KALLMAN, 34 E. Monroe-st., R. 604.

PERSONAL—FACIAL AND SCALP TREATments, electrolysis, hairdressing, hair goods. MME. QUI VIVE, 301-307 Venetian Bldg.

PERSONAL—WHALEBONE TEETH; NEW INvention; see large ad; $5 set. Specialists painless extraction. Boston Dental Co., 146 State-st.

PERSONAL—WE TEACH ALL BRANCHES OF hairdressing, etc. Booklet free. SCOTT'S HAIRDRESSING SCHOOL, 169 STATE-ST., CHICAGO.

PERSONAL—MME. FOLLETTE, 70, 172 STATE-st.—Superfluous hair, warts, moles, permanently removed with electric needle; no pain; no scar.

PERSONAL — WE TEACH HAIRDRESSING, manicuring, facial massage, scalp treatments. Send for free booklet. E. Burnham, 70 & 72 State-st.

PERSONAL—LOUISE K. TAYLOR, 92 STATE-st., Suite 517, restores gray hair to natural color without dyes. Investigate.

PERSONAL—FACE SPECIALISTS—
65 RANDOLPH-ST., 8TH FLOOR, COR. STATE. J. E. TOMPKINS, M. D., H. R. ENLOE, M. D.

PERSONAL—ARE YOU GOING DEAF? THE Baker Microphone will make you hear. Call at 168 Wabash-av., or write.

PERSONAL — WE TEACH HAIRDRESSING, scalp treatment, facial treatment, electrolysis, etc. Indiv. instruct. Marinello School, 57 Wash.-st.

PERSONAL—FACE, SKIN, SCALP, AND FEAture specialists. NEW YORK ELECTROLYSIS CO., 39 State-st.

PERSONAL—MISS GRAEF, MISS DUNHAM, and Mme. Johnson, expert in electrolysis; sittings, $1. No. 78 State-st., 5th floor, Suite 51.

PERSONAL—SWEDISH MEDICO-GYMNASTIC massage, electric baths. Allmonds Inst., 246 Michigan-av.

PERSONAL—HAY FEVER SUFFERERS: OINT. Carbonis Deturgens will give quick relief. Send 50c for tube. J. F. CHAPMAN, Norwood Park, Chicago.

PERSONAL—MASSAGE, ELEC. LIGHT BATHS. Madsen Inst., 501 Bush Temple. Tel. North 4049.

PERSONAL — YOUR HAIR DYED ANY COLOR by expert; $5. Address L D 176, Tribune.

TYPEWRITERS AND SUPPLIES.

DON'T TAKE CHANCES—DEAL WITH THE original Typewriter Exchange. Established more than twenty years. Best equipped factory for rebuilding all makes of typewriters. Big saving to buyers. We sell, rent, and exchange on most favorable terms. AMERICAN WRITING MACHINE CO., Telephone Harrison 4065. 319 Dearborn-st.

"FOX"—THE ONE PERFECT VISIBLE TYPEwriter. Sold on monthly payments. Free trial. Will rent $2.50 and $3.00 per mo. $5.00 and $7.50 for three mos. Fox Typewriter Co., 299 Dearborn-st. Har. 7155.

WE RENT ANY MAKE OF TYPEWRITER anywhere, at lowest rates. Why not use our "Guaranteed Satisfactory" machine? Kept in perfect condition. Ribbons free. TYPEWRITER SALES CO., 2 9 Dearborn-st. Phone Randolph 4297.

ALL MAKES LESS THAN ½ MFRS.' PRICES. Lowest rental rates; expert repairing; supplies. TYPEWRITER HEADQUARTERS, 287 Dearborn-st., Old Colony Bldg. Har. 2341.

SPECIAL VALUE—UNDERWOODS, OLIVERS, L. C. Smith, Remington, etc.; largest stock in U. S.; RENTALS A SPECIALTY; 2 stores. Typewriter Emporium, 152 La Salle-st. or 92-94 Lake-st.

UNDERWOOD, L. C. SMITH, OLIVER, REM. Trial anywhere; cash or time; rent $3 and up. W. A. Whitehead, 36 La Salle-st. Tel. Main [illegible].

RENTALS, 3 MONTHS, $4; RIBBONS FREE. We sell all machines; lowest living prices. ACME TYPEWRITER CO., 167 Dearborn-st.

SPECIAL BARGAINS FOR A FEW DAYS—NO. 2 Smith Premiers, $22.50. All makes sold. J. S. MINEAU, R. 528, 218 La Salle-st. Main 871.

DAVIES TYPEWRITER EXCHANGE, 184 Dearborn-st. All makes; $10 up. Rental, $2. Cent. 2082.

REMINGTON AND L. C. SMITH VISIBLE; ALmost new; at sacrifice for an immediate reply. Address L L 254, Tribune.

UNDERWOOD NO. 4, SLIGHTLY USED; WILL sell cheap for cash. 606, 172 Washington-st.

SCARCELY USED REMINGTON CHEAP; quick deal. 84 La Salle-st. Room 514.

DOGS, BIRDS, POULTRY, ETC.

MUST SELL CHOICE PEDIGREED ANGORA cats and kittens cheap; toy fox terriers, black and tan, white poodles. 6464 Champlain. Ph. Normal 4334.

MUST SELL BOSTON TERRIER, 7 MOS. OLD; little beauty; weighs 8 lbs. 3905 Drexel-blvd. Phone Aldine 804.

FOR SALE—MALTESE POODLES, BEAUTIES, cheap. 121 E. Illinois-st.; base store, near Rush.

FOR SALE AND STUD—ALL BREEDS; DOGS boarded. 5100 Lake Park-av. Aldine 448.

FOR SALE—BOSTON BRINDLE BULL, MALE; kink tail, Ped.; 4 mo. old. 1845 81st-pl.

CAMERAS, KODAKS, ETC.

PHOTO FINISHING—DEVELOPING RECEIVED before noon ready the same day. Kodaks bought and sold. HOBBS & SUTPHEN, 31 Adams-st.

FOR SALE—CHEAP, 4X5 PREMO FILM CAMera; cost $12.50; fine condition. Address A 380, Tribune.

5X7 TELE-PHOTO CYCLE POCO, $16.50; KOdaks rented or exchanged. CENTRAL CAMERA CO., 109 Wabash-av.

$25 — PROFITABLE PHOTO POSTAL STUDIO lens worth $40. 60th-st. and South Park-av.

BOOKS AND MAGAZINES.

SELL YOUR BOOKS? WE PAY CASH, SINGLE volumes or entire libraries. Phone Central 6069. MORRIS BOOK SHOP, 165 Wabash-av.

BOOKS WANTED FOR CASH—ENTIRE LIbraries or small lots. Telephone Central 2941. POWNER'S BOOK STORE, 107 Clark-st.

CANDIES AND CONFECTIONS.

CONFECTIONERY, FINE BONBONS, AND chocolates famous throughout the United States. Send for wholesale and retail catalogues. GUNTHER CONFECTION & CHOCOLATE CO., NO. 73-5 WEST JACKSON-BLVD.

DETECTIVE AGENCIES.

ALEXANDER'S DETECTIVE AGENCY, 171 Washington-st. Reliable evidence collected by experienced operatives. Phone Main 1806.

HOUSEHOLD GOODS.

WILL SELL AT A GREAT SACRIFICE THE ENtire furnishings of our beautiful furnished private residence, 14 rooms of costly furniture, massive parlor furniture, library furniture, dining room furniture, buffet, 5 elegant brass beds, 8 dressers, 4 chiffoniers, odd chairs and rockers, leather couch, bed davenport, 16 elegant rugs all sizes, portieres, lace curtains, oil paintings, mirrors, hand carved mahogany table, bric-a-brac, dishes, cut glass, electric lamps, desk, bedding, ice box, cooking utensils, sewing machine, mahogany piano, and many other household necessities. Everything we have is modern and best money could buy and has been used less than one year. All must positively be sold this week at some price. Will sell separate pieces. Any reasonable offer will be accepted on any article. If convenient call today.
1220 Dearborn-av.
Half block north of Division-st.

PRIVATE FAMILY WILL SELL AT A GREAT sacrifice, furnishings of an elegantly furnished 9 room house. Massive parlor furniture, mahogany piano, odd chairs and rockers, dining set, sewing machine, brass beds, dressers, chiffoniers, rugs, portieres, vases, etc.; all new last May. Must be sold at once. Sell separate articles at your own reasonable offer. 2135 Monroe-st., between Hoyne and Leavitt-sts.

COMPELLED TO SELL AT ONCE AT A GREAT sacrifice the contents of our 6 room apt.; will sell separately or all together, mahogany piano, parlor suit, pictures, vases, electric lamp, dining table, chairs, brass beds, dressers, rugs different sizes, odd rockers, sewing machine, curtains; everything must be sold for cash only. Tel. Drexel 3064. 4555 Prairie-av., 1st apt.

FOR SALE—AT A SACRIFICE, MY ORIENTAL rugs, piano, mahogany lea. uph. furniture, dining suits, drs., chffs., brass beds, spgs., matts., etc. Call Monday. 824 Windsor-av., 1 blk. e. of Wilson, near lake.

MUST SELL POSITIVELY BY FRIDAY NIGHT remainder of our furniture; parlor and library suites, dressers and chiffoniers in mahogany, circassian walnut, and bird's-eye maple, brass beds, costumers, pedestals, odd leather rockers and chairs, bookcase, rugs, oil paintings, dining room set, etc. At home until goods are sold. 3240 Indiana-av., 1st apt.

FURNITURE, BEDS, STOVES, EVERYTHING in household goods, new and used; 1 genuine Wilton rug, 9x12, beautiful old rose pattern, $22.50; cheapest place in Chicago to get values. HERBARD's, Ogden-av. and Honore-st.

THE FURNISHINGS OF OUR 8 ROOM APARTment must positively be disposed of by the 15th; parlor, library, bedroom, and dining room suits, pictures, rugs, rockers, chairs, bookcase, china, cut glass, etc. 3240 Indiana-av., 1st apt.

FOR SALE—SOLID MHG. LIVING ROOM FURniture, colonial styles, rugs, curtains, elegant dining and bedroom furniture; flat for rent; new and modern bldg.; leaving city. Harder's, Rm. 1771 Wilson-av.

WANTED—WILL PAY HIGHEST CASH PRICES for entire furniture of houses and flats; no odd pieces wanted. BARR, 1166 W. Madison-st. Phone Monroe 353.

THE ENTIRE SECOND HAND FURNITURE OF the three stores, consisting of medium and high grade furniture and storage goods. Must be closed out at once. 6205-6-7 Wentworth-av.

BRASS BED, SPRING, AND FELT MATTRESS [complete outfit], $17.50. AMERICAN HOUSEHOLD SUPPLY CO., 377-379 Wabash-av. Opposite Studebaker Bldg.

BRASS BED, SPRING, AND MATTRESS COMplete, $15.50; factory to home. GRAND RAPIDS FURNITURE & RUG CO., 387 Wabash-av.

FURNITURE SOLD DIRECT FROM FACTORY—Will save you 40 per ct. Come and be convinced. SENTZ FURNITURE CO., 304 Wabash-av.

$7.75 BUYS HEAVY BRASS BED; LEATHER parlor suits, $20; velvet rugs, $14.50. Meyer-Werner Co., 341-343-345 Wabash-av.

WANTED — HIGH CLASS FURNITURE OF every description. Call up T. W. PHILPOTT, Auctioneer, 6464 Cottage Grove-av. Phone Doug. 1140.

WANTED—ALL KINDS OF GOOD SECOND hand furniture, carpets; will pay the best prices. 3805 Cottage Grove-av. Douglas 1527.

HIGHEST PRICE PAID FOR GOOD AND HIGH class household goods and pianos. 3414 Forest-av. Tel. Humboldt 1468.

MUST DISPOSE OF 2 NEARLY NEW SANItary couches, pads and covers, by Wednesday. 548 E. 41st-st., first apt. Phone Drexel 5629.

FOR SALE—LEATHER COUCH, PARLOR FURniture, sideboard, gas range, and other furniture. 2427 Prairie-av.

FAMILY LEAVING CHICAGO WISHES TO DISpose of a part of their furniture. Call at 6622 Kenwood-av.

FOR SALE—SACRIFICE OF MY GOLDEN OAK furniture and household goods; fine condition; no dealers. Address A 359, Tribune.

SACRIFICE 4 ROOMS FURNITURE, ALMOST new; brass bed, leather upholstered chairs, etc.; lease optional; S. S. Address W 440, Tribune.

MUST SELL AT ONCE, BEST OFFER, BALance of furniture, rugs, etc. Sell separate or all. Call 5729 Michigan-av., 3d apartment.

STORAGE GOODS FOR SALE, INCLUDING pianos and organs. HARDERS, 6160 Wentworth-av.

FOR CASH ONLY—30 H. P. MORA, PURCHASED new, fully equipped, in excellent condition; car run only 8 months. Address T 251, Tribune.

ELEGANT OAK SIDEBOARD, COST $75, WILL sacrifice for $25 cash; need room. 4533 Woodlawn-av., 2d apt.

FOR SALE—ONE M. & D. RANGE AND ICE chest; A1 condition. Inquire 2d flat, 2133 Cleveland-av.

CONTENTS OF 10 ROOM FLAT; BEDS, DRESsers, rugs, piano, dishes, curtains; must sell; going south. 3519 Indiana-av., 2d flat.

HIGHEST CASH PRICES PAID FOR FURNIture, carpets, rugs, and household goods. Will call immediately. Phone Aldine 677. 3963 State-st.

TIRES, ALL SIZES, $10; WHEELS, AXLES, and engine parts, all kinds. 3908 State-st.

REO 1909, LIKE NEW; FULLY EQUIPPED, $385; I mean it. 3606 State-st.

WANTED—USED AUTOMOBILE, IN GOOD CONdition, from owner only. 923 E. 40th-st., 1st apt.

FOR SALE—FURNITURE OF 4 ROOM FLAT. 444 W. 70th-st., flat. Phone Normal 3456.

PORCELAIN REFRIGERATOR, BRASS BED, mahogany furniture. Thompson, 1068 E. 54th-st.

FOR SALE—SMALL MAHOGANY BOOKCASE, 2 rockers. 3951 Indiana-av., 2d flat.

FOR SALE—BEAUTIFUL SILK RAG RUG, 9X8 ft. Address S 128, Tribune.

LEASEHOLDS.

FOR SALE—SACRIFICE—$350 CASH BUYS TWO beautiful completely furn. apartments, 12 rooms; strictly mod.; fine north; every room rented to desirable roomers; owner going to Europe; must be sold in 2 weeks; will stand rigid investigation. 4446 Clifton-av., 3d, 2 blks. Wilson exp. Phone Rave. 468. No agents need apply.

FOR SALE—COMPLETELY FURNISHED 7 RM. apartment and lease optional; come and see it. You can save considerable money on this proposition. Leaving city. Call today. 84 E. 36th-pl., 3d floor; close to Michigan-av.; Indiana-av. cars.

FOR SALE—ELEGANT FURNISHED FLAT, 8 rooms; 2 handsome satin brass beds, mahogany and quarter oak dresser and rockers, early English dining set; all new; together or separate. Very cheap. 1520 Michigan, Flat 15.

FOR SALE—LEASE AND FURNITURE 11 ROOM detached house, center of Englewood; rent $55 pd.; income $140; safe investment; closest inspection solicited. Call or write 356 Englewood-av.

MUST SELL OR RENT LEASE AND SOME furn. elegantly furnished 16 room house; every modern convenience; Michigan-av. S. of [illegible]. Doug. 1783.

FOR SALE — 30 RM. BOARDING HOUSE, straight 3 year lease; low rent; full of boarders, clearing $225 monthly; price $3,000; ½ cash, balance monthly. Address T 203, Tribune.

FOR SALE—FURNITURE AND LEASE OF [illegible] room rooming house; corner; all light rooms; [illegible] income; rent $35; furnace heat; price $300. [illegible] Forest-av.

WELL FURNISHED 10 ROOM HOUSE, LOW rent; velvet rugs, brass beds; fine income; delightful home; $450, part time. 3130 So. Park-av., Call 1 to 5.

FLAT FOR SALE—6 ROOM NEWLY FURNISHed flat, including piano, on Sheridan-rd. near Wilson-av. exp. trains. Address W 342, Tribune.

FOR SALE—BEAUTIFULLY FURN. 12 ROOM boarding house, Grand-blvd.; all outside rooms; 3 years' lease. Address L W 123, Tribune.

$1,000 CASH TAKES 20 ROOM COMPLETELY furn. corner rooming house; all rooms occupied; bargain; leaving city. 2979 Cottage Grove-av.

FOR SALE—FURNISHED, SIX, TWELVE, OR 16 rooms; steam; janitor; first floor; clearing $100 a month. 4 W. Ohio-st., near State.

FOR SALE—NICELY FURN'D MODERN 8 ROOM flat, steam and hot water; near 47th L station. Must be sold at once. Call 1617 Ogden-av.

FOR SALE—DOUBLE FLAT, 12 ROOMS; MODern; excellent income; full house. 4 W. Ontario-st. Apts. 8 and 9.

GOING WEST; WILL ACCEPT ANY REAS. OFfer for completely furnished mod. 6 rm. flat; lease to May 1st. 564 E. 51st-st.

MUST SELL BEFORE OCT. 1, LEAVING CITY, will sacrifice elegantly furnished 7 room cor. flat. Tel. Lincoln 6262.

FOR SALE—OR EXCHANGE—STEAM HEATED hotel, near 48th-av. 633 N. 40th-av. Tel. Austin 583.

$500 TAKES A WELL FURNISHED 6 ROOM steam heated flat; furniture used 4 months. Address J D 280, Tribune.

FOR SALE—FURNITURE OF 8 ROOM CORNER apt., 3 rms. rented; owner leaving city; must sell; nr. Ken. L. Address L W 124, Tribune.

FOR SALE — BARGAIN—11 ROOM HOUSE, rent, $50; income, $110; steam heat. 2420 Michigan-av.

BEST 10 ROOM STEAM HEATED FLAT FOR sale; worth $1,000; for quick sale only $500; rooms all filled; piano. Phone Aldine 2519.

FOR SALE—FINELY FURNISHED 12 ROOM house; filled high class roomers; fine South Side location. 2212 Prairie-av.

FOR SALE—7 ROOM, CLEAN, OUTSIDE FURnished flat; four rooms rented; best transportation. WALKER, 4207 Oakenwald-av.

15 W. HURON, NEAR STATE, TOP FLAT, 8 room, neatly furnished, all rented; must sell on account of sickness. No agents. Phone North 537.

FOR SALE—CHEAP—FURNITURE OF 4 ROOM new modern flat, complete, at 354 E. 58th-st. Inquire of janitor.

FOR SALE—FURN. 10 ROOM HOUSE IN 2 RM. flats; give lease. Douglas 2774.

FOR SALE—6 ROOM FLAT; STEAM HEAT; ALL rooms occupied; reasonable. 2020 Wabash-av.

FOR SALE—$100—6 ROOM FURNISHED FLAT, steam heat. 11 W. Pearson-st. Flat F.

FOR SALE—10 ROOMS, NICELY FURNISHED; good location, rent cheap. 2209 W. Adams.

STOVES.

GLENWOOD COMBINATION COAL AND GAS ranges, smoothest cast range made; Radiant Home and Art base burners. Ask your dealer for them. Wholesale. J. RETTERER, 167 Lake-st.

TRUSSES, DEFORMITY APPARATUS.

RUPTURE CURED BY OUR RETENTIVE TRUSS without pain or inconvenience. We make also elastic stockings, supporters, etc. COMMON SENSE TRUSS CO., 100 Dearborn-st.

DR. WOLFERTZ & CO., SPECIALISTS, 60 STATE-av.—Expert truss fitters; ruptures, deformities positively cured with our latest appliances; trusses, elastic stockings, and supporters, etc. Sun. 9-2 p. m.

STORAGE, CARTING & FORWARDING.

JUDSON FREIGHT FORWARDING CO., 443 Marquette Bldg. Low rates on household goods to the west. Phone Randolph [illegible].

TO RENT—

TO RENT—ROOMS—SOUTH.

TO RENT—BRIGHT FRONT ROOM AND ALCOVE; well furnished and cared for; ideal home for 1 or 2 young men or women; want responsible party to whom I will make very reasonable rates; I. C. and Ken. exp. 2 blocks; nice location. BRYSON, 1047 E. 42d-pl. Phone Drexel 9087.

TO RENT—OPPORTUNITY EXTRAORDINARY. Two or three gentlemen invited to communicate with lady owning beautiful Apt. in Woodlawn; could make a home for them impossible to obtain outside one's own home. Address L W 126, Tribune.

TO RENT—4146 ELLIS-AV., ONE FINE, LARGE front room to gentleman; hot water heat; private home; references required; Kenwood L, 43d-st. sta., and Ill. Cent. transportation. Call in person. Phone Drexel 9.

TO RENT—3928 INDIANA-AV., 3D APT., VERY desirable well furnished room in private family; steam heat, running hot and cold water, electric light; 15 minutes from loop; very reasonable. Phone Aldine 928.

TO RENT—1337 MICHIGAN-AV., LIGHT, AIRY, outside rooms; steam heat; running hot and cold water; suites with private bath, $6 to $8 weekly; single rooms, $2.50 up; fine location and transp.

TO RENT—NICELY FURNISHED CLEAN OUTSIDE STEAM HEATED ROOMS—ONE A PARLOR; ALL MODERN CONVENIENCES. 59 E. 42D-ST., 3D FLAT, NEAR MICHIGAN-AV.

TO RENT—TWO DESIRABLE CONNECTING rooms with lavatory; every convenience; best transportation. Madison-av., near 47th-st. Telephone Oakland 1488. References required.

TO RENT—HANDSOMELY FURN. OUTSIDE room; private Kenwood home; gentleman; references; best of trans., Kenwood L, I. C. R. R., 43d-st. surface. Drexel 7531.

TO RENT—LIGHT, WELL FURNISHED ROOMS with steam heat, $2.50; good location; priv. family; Kenwood "L" 43d, I. C.; young men preferred. References. Drexel 6329.

TO RENT—3 LARGE LIGHT ROOMS, MODERN apartment; 2 baths, lavatory, butler's pantry, large private porch, newly decorated; very desirable. Open evenings. 421 E. 45th-st., 2d apt.

TO RENT—LARGE FRONT ROOM, FOR 2, MOD., s. h., pri. fam.; good trans. 513 W. 62d-st. Ph. Wentworth 7457.

TO RENT—IN PRIVATE RESID., 4 LARGE rooms, single or en suite, with board; steam heat; hot water; L exp. Address L O 306, Tribune.

TO RENT—5119 INDIANA-AV., 3D APT., ELEgant furnished front room in private family; block 51st L. Phone Drexel 8157.

TO RENT—4025 GRAND-BLVD., DELIGHTFUL corner front room, south and west exposure; alcove and closet; block Kenwood "L"; Apt. A.

TO RENT—LARGE NICELY FURN. FRONT room with alcove, $6; kitchen priv. if desired. 4601 Drexel-blvd. 3d apt.

TO RENT—2 PARLORS, SUITABLE FOR 2; breakfast if desired. Tel. 1572 Oakland. 1158 44th-st. 3d apt.

TO RENT—5101 KIMBARK-AV., APT. 7, WITH small priv. family, pleasant front room; closet; L exp.

TO RENT—4220 LEXINGTON-AV., 3D APT.; newly furn. front room; nr. I. C. L exp.; also small room.

TO RENT—4167 LAKE-AV., 2D; IN QUIET home, 2 light rooms, all home conv., mod.; best trans.

TO RENT—ROOMS, NEWLY FURNISHED AND decorated; ½ block express. 4052 Drexel-av., 3d. BOURKE.

TO RENT—4511 VINCENNES-AV., 1ST, LARGE front and side rms., with all home comforts; couples employed pref.; L exp. Ken. 2044.

TO RENT—6107-9 MADISON-AV., LARGE FRONT rooms with or without board; also hskpg. suite; conv. to I. C. exp and "L." Phone H. P. 4697.

TO RENT—2221 PRAIRIE-AV., DESIRABLE large airy front rooms; private baths; hot water heat; $4 week up. Phone Calumet 3869.

TO RENT—ROOMS; GENTLEMEN ONLY; REAsonable. Central located. Hotel Clark, 47 S. Clark-st.

TO RENT—3409 INDIANA-AV., 2 PLEASANT front rooms, light and airy; gentlemen pref. Douglas 5276.

TO RENT—3244 INDIANA-AV., 2 ROOM SUITE; running water; all conv.; gentlemen pref. Doug. 81.

TO RENT—4549 OAKENWALD-AV., 1ST, ELEgant newly furn. front 2 rm. suite with private lav.; strictly mod.; best trans.

TO RENT—4231 CALUMET-AV., NICELY FURN. double front room; German-Jewish people; good table.

TO RENT—BEAUTIFUL FRONT SUITE; ALSO elegant single rooms; all newly furn. and decorated; stm. ht.; 51st L exp. 5018 Calumet-av., 1st.

TO RENT—ELEGANT LADIES' ROOM; REAsonable; fine home; no roomers. 101 W. 66th-st., 2d apt.

TO RENT—4140 MICHIGAN-AV., 2D, NEWLY furn. large outside rooms; strictly mod. in every respect; "L" exp.; board opt. Phone Drexel 5258.

TO RENT—TWO FURNISHED ROOMS, WITH board if desired. MR. DENICK, 4351 Prairie-av. Phone Oakland 4441.

TO RENT—608 OAKWOOD-BLVD., LARGE front room; smaller ones; also large unfurn. room; strictly modern; Ken. L exp. Douglas 2140.

TO RENT—NICELY FURN. LARGE LIGHT rooms, good trans. phone, suitable for two, with or without board. 3516 Vernon-av.

TO RENT—FRONT ALCOVE ROOM IN MODern apartment; gentlemen; best trans.; reasonable; phone Drexel 8. 4160 Ellis-ave. apt 35.

TO RENT—4316 LAKE-AV., 2D, FRONT AND back parlor, single or en suite, private home; steam heat; I. C. and Ken. L. Oakland 4524.

TO RENT—4747 CALUMET-AV., 1ST, NICELY furnished room for 1 or 2 gentlemen; private family; 47th L exp.; ref. required. Drexel 3025.

TO RENT—4312 BERKELEY-AV., LARGE OUTside room; finely furnished; modern; 2 in family; I. C. and Ken. L. Drexel 6707.

TO RENT—121 E. 46TH-ST., NEAR IND.-AV., elegant front room; priv. lavatory; all conv.; board opt.; reasonable; 47th L exp. Drexel 4518.

TO RENT—NICELY FUR. ROOM; PRIV. FAMily; conv. to I. C. and Cottage Grove, in Woodlawn Pk. Address T 109, Tribune.

TO RENT—BEAUTIFUL FRONT ROOM FOR gentleman desiring high class accommodations; no other roomers. Douglas 1542.

TO RENT—4306 CALUMET-AV., APT 10, NICEly furn., large front room, suitable for 2 gentlemen; steam h., electric light; L express; phone.

TO RENT—4544 OAKENWALD-AV., LARGE front and 2 connecting rooms, single or en suite; lavatory; S. H.; private home. Tel. Drexel 3516.

TO RENT—715 E. 37TH-ST., FLAT F, NICELY furnished front rooms; all conveniences. Phone [illegible]

TO RENT—3736 MICHIGAN-AV., NEW MANagement; high class steam heated rooms; hot water always.

TO RENT—NICELY FURNISHED FRONT room; steam; hot, cold water; light hskpg. apt. 6[illegible] Woodlawn Park.

TO RENT—612 E. 42D-ST., APT. 5, NR. DREXel-blvd., nicely furn. rooms, single or en suite; every conv.; Ken. "L." Cott. Grove. Oakland 4926.

TO RENT—TWO FURNISHED ROOMS; PRIvate home; I. C. express. 5490 East End-av. YOUNG. Midway 374.

TO RENT—NEWLY FURNISHED ROOMS, SINgle or en suite, private family; convenient to L. C. 1362 E. 56th-st., near Madison-av.

TO RENT—ON INDIANA-AV., NEAR 29TH-st., desirable rooms, single or en suite; run. h. and c. water; st. ht.; 15 min. loop. Ph. Douglas 792.

TO RENT—2976 PRAIRIE, CORNER 30TH—newly decorated front rooms; modern conveniences; reasonable.

TO RENT—FACING PARK, BATH, ELEVATOR, phone, parlor, piano; private family; Cottage Grove car. 818 E. 51st. Apt. 700. $3 per week.

TO RENT—6207 MONROE-AV.—MODERATE suite or single furnished rooms; all conveniences.

TO RENT—4741 INDIANA-AV.—FURNISHED large front room; running water, bath, phone; reasonable.

TO RENT—ROOM, PRIVATE, NEAR 43D-ST. "L"; phone, gas and bath; middle-aged gentlemen preferred; refs. Ken. 2429. 4418 Prairie-av.

TO RENT—4165 ELLIS-AV., 2D, COR. F., newly furn. home; light outside rooms; every mod. conv.; 1 blk. I. C. and Ken. L.

TO RENT—4603 PRAIRIE-AV., LARGE FRONT room with alcove; two gentlemen or employed couple; also single room.

TO RENT—LARGE, WELL FURNISHED ROOM, lavatory, modern, small family of adults; gentleman only. 4747 Indiana-av., Second Apart.

TO RENT—$2.50—LIGHT OUTSIDE FURN. RM., mod. conv.; gentlemen only. Phone Drexel 76. 120 E. 41st-st., cor. Indiana. MRS. BARNES.

TO RENT—4513 PRAIRIE-AV., 2D; LARGE front room, separate entrance; strictly mod.; private; best trans.

TO RENT—4308 CALUMET, 3D; LARGE FRONT room, all home privileges; strictly mod.; L exp.

TO RENT—BEAUTIFUL ROOMS ON MICHIgan-av.; for gentlemen or couples. Tel. Cal. 4303.

TO RENT—NICE LIGHT HEATED FURNISHED rooms, $2 up. 3806 Michigan-av.

TO RENT—3634 PRAIRIE-AV.; FRONT ROOM, with run. water, s. and b.; other rms. Doug. 126.

TO RENT—4221 ELLIS-AV., 2D—FURN. ROOMS, mod., steam, phone; Ken. exp. I. C., and 43d.

TO RENT—4606 INDIANA-AV., APT. 5, BEAUtiful front room in widow's mod apt. Drexel 1787.

TO RENT—BEAUTIFULLY FURNISHED rooms. 3929 Michigan-av., Apt. D.

TO RENT—[illegible] MICHIGAN-AV., LARGE RMS.; beautifully furn.; running water; phone.

TO RENT—ELEGANT FRONT ROOM; NEW flat; private family; $3.00. 3622 Indiana-av., 1st.

TO RENT—3430 INDIANA-AV.—TWO DESIRAble rms. for 2 young ladies or 2 young gentlemen.

TO RENT—5435 SO. PARK-AV., HANDSOMELY furnished rooms; steam; mod. conv. Aldine 27.

TO RENT—5081 WOODLAWN-AV., PLEASANT, mod. rooms; nr. Mid. pks.; best trans. Moraine.

TO RENT—4439 WENTWORTH-AV., 3 NICELY furn. rooms, priv. home comforts.

TO RENT—LARGE FURN. SO. FRONT ROOM; also single. 4758 Prairie-av., Apt. 6. Ken. 847.

TO RENT—5006 CALUMET-AV.—LARGE FRONT ROOMS; lavatory, closets, board; reasonable; "L" exp.

TO RENT—1314 E. 47TH-ST.—MOST DESIRAble outside room; board opt.; private family.

TO RENT—5976 SO. PARK-AV., G, LARGE, light room; hot water; steam heat; reasonable.

TO RENT—NICELY FURNISHED ROOMS; LAV.; gentleman preferred; ref. 4623 Lake-av.

TO RENT—5045 GRAND-BLVD., 2D APT.—ELEgant room, o'looking park. Drexel 7158.

TO RENT—4621 INDIANA-AV.—HIGH CLASS room, private house; reasonable; L express.

TO RENT—620 46TH-ST., NR. DREXEL, LARGE front room, steam, modern, $2.50.

TO RENT—4110 INDIANA-AV.—FURN. SINGLE room with lav.; phone; people employed; $3.

TO RENT—3133 PRAIRIE-AV., BEAUTIFUL large front room; furnished; gentlemen; phone.

TO RENT—4119 ELLIS-AV., APT. 3, 2D FLOOR, newly furn. front rm. in mod. apt.; Ken. L.

TO RENT—3649 LAKE-AV., PLEASANT ROOM, suitable for 2; running water; all conv. Aldine 520.

TO RENT—4442 WOODLAWN-AV.—FURN. room; private house; I. C., Ken. L. Drex. 688.

TO RENT—3404 INDIANA-AV.—NICELY FURN. heated rooms, run. water, $1.50-$3.50; best trans.

TO RENT—UNUSUALLY FINE ROOMS; QUICK trans.; reasonable; see them. 5000 Vernon-av.

TO RENT—FUR. RM.; STEAM HEAT; ELECT.; modern. 4836 Indiana-av., 1st. Drexel 5281.

TO RENT—ROOM IN PRIVATE HOME; JEWish. Kenwood 2736.

TO RENT—2930 CALUMET-AV., FLAT 4B, newly furnished room; steam; lady.

TO RENT—5446 MADISON-AV., TWO SINGLE rooms; 1st apt.; good trans.; I. C. and "L."

TO RENT—FURNISHED LIGHT FRONT RM.; kitchen priv.; reas. 5346 Calumet-av., Apt. 3.

TO RENT—NICELY FURNISHED FRONT room. 4[illegible] Prairie-av. Drake.

TO RENT—ROOMS—SOUTH.

TO RENT—3817 ELLIS-AV.—IDEAL FRONT room in private home of eastern people, such as appreciated by those who wish clean rooms and quiet refined conditions; transportation I. C. and elec.; private lavatory and phone; $2.50 and $3.50. Douglas 3944.

TO RENT—NR. CHICAGO UNIVERSITY, LARGE light, steam heated room for lady; strictly private family of 3, father, mother, and grown daughter; positively no other roomers in house; might board if desired; highest class only need apply. 5424 Drexel.

TO RENT—NICELY FURNISHED CLEAN OUTSIDE STEAM HEATED ROOMS—ONE A PARLOR; ALL MODERN CONVENIENCES; GOOD TRANSP. 59 E. 42D-ST., 3D FLAT, NEAR MICHIGAN-AV.

TO RENT—3844 ELLIS-AV., EXCEPTIONALly well furnished room, abundant hot water, private residence, every convenience, near I. C. and elevated and surface lines. 2648 Douglas. Reasonable.

TO RENT—4423 PRAIRIE-AV., 2D APT.—Large, airy, furnished rooms; modern conveniences; no other roomers. Phone Kenwood 454, evenings.

TO RENT—4756 MICHIGAN-BLVD., 3D, BEAUtiful room, with private lavatory, 2 closets, in high class private home; no other rooms. 47th L exp. Drexel 6898.

TO RENT—4009 LAKE-AV., 5TH; ELEVATOR; beautiful large outside rooms, high class apt. bldg.; a pleasant home; location and transportation unsurpassed; I. C., Kenwood L exp., electric.

TO RENT—NEWLY FURNISHED, LIGHT, AIRY room for one or two; good transportation; reasonable. Call evenings. 6104 Ellis-av. B4. B. RANKIN.

TO RENT—3009 PRAIRIE-AV.—PH. CALU. 5195. Splendidly furnished rooms in strictly modern home; unlimited phone service; shower baths on every floor; gentlemen only; very moderate rental.

TO RENT—ELEGANT SUITE, OVERLOOKING blvd., vicinity 41st, second floor, modern apartment; best transportation; gentlemen. Phone Drexel 1899.

TO RENT—3222 S. PARK-AV.—BEAUTIFULLY furn., each with lavatory, all conv.; light; home like. Phone Douglas 5525.

TO RENT—LARGE OUTSIDE ROOM, WELL furn.; steam heat; every mod. conv.; private family; 47th L exp. Drexel 8578. 4644 Calumet-av., 3d.

TO RENT—3747 INDIANA-AV., APT. 7, TWO front adjoining rooms; modern in every respect; steam heat; electric light, etc. Douglas 2518.

TO RENT—LARGE FURN. FRONT ROOM, FOR two gentlemen; home privileges; near Ken. "L" exp., and I. C. 4210 Oakenwald-av.

TO RENT—3828 INDIANA-AV., LARGE EAST front room; private lavatory; steam heat and all conveniences; also pleasant single room. Phone.

TO RENT—5026 CALUMET-AV., 3D, NICELY furn. rms., single or en suite; mod.; 51st L. Drexel 4613.

TO RENT—NEWLY FURNISHED, LARGE front room; steam heat, electric lights; $5 a week; one block L station. 4636 Prairie-av.

TO RENT—125 E. 46TH-ST., 1ST, SUITE OF 2 outside rms.; also other desirable rms.; use of piano; kitchen privileges.

TO RENT—2 LARGE ROOMS SUITABLE FOR married couple or 2 gentlemen, with or without board; reas. 3609 Indiana-av.

TO RENT—EXCEPTIONAL ROOM, WELL FUR., near Grand-blvd.; steam. 418 E. 48th-pl., 3d.

TO RENT—5400 PRAIRIE-AV., 2D, FURN. OR unfurn. desir. front room; all conv.; 55th L exp.

TO RENT—333 E. 54TH-ST., 3D, SPLENDID FRT. room, well furn.; all conv.; 55th "L" exp.

TO RENT—IN KENWOOD, 4658 LAKE-AV., 2D. south flat, front room.

TO RENT—ROOMS—WEST.

TO RENT—216 N. HAMLIN-AV., 1ST APT., FACing Garfield Pk., 2 desirable single adjoining rooms; steam; elec. lt.; home cooking in block. Kedzie 7675.

TO RENT—LARGE, CLEAN, AIRY ROOMS, ALL conveniences; priv. fam.; refs. 1614 Jackson-blvd.

TO RENT—NICE, CLEAN, WELL FURNISHED front bedroom; gentleman only; priv. fam. 1917 Washington-blvd.

TO RENT—239 N. SACRAMENTO-BLVD., NEAR Lake-st. "L" station, neatly furn. rooms in mod. house; bath, hot and cold water all hours.

TO RENT—4507 W. CONGRESS-ST., LARGE, airy rooms, suitable for 1 or 2; $2 and up; 1 blk. 45th-av. L sta.

TO RENT—NICELY FURNISHED SINGLE AND double rooms, strictly modern; also 3 room furn. apt. 1801 Adams-st. Phone Seeley 2090.

TO RENT—WANTED A GENTLEMAN ROOMER, with or without board; ref. required. 736 Claremont-av.

TO RENT—204 N. HAMLIN-AV., 2D APT. Phone Kedzie 3064; nicely furnished front room, facing Garfield Pk., steam, elec. lt.

TO RENT—4440 WASHINGTON-BLVD., PLEASant front bedroom; steam heat; priv. fam.; $2 per week; breakfast if desired. Kedzie 6052.

TO RENT—NEWLY FURNISHED ROOMS, SINgle or suite; steam; private lavatory; opposite Garfield Park. 3d apt. 214 N. Hamlin-av. DOLAN.

TO RENT—1683 CONGRESS-ST., LARGE FRONT room, suitable for two; lavatory; large closet; ½ block Met. "L"; private res.

TO RENT—LARGE FRONT ALCOVE ROOM; private fam.; unlimited phone; board optional. 1542 W. Adams-st.

TO RENT—2206 MONROE-ST., NEAR LEAVITT. South front alcove room, nicely furnished; running water, bath, phone; private family.

TO RENT—SQUARE ROOM, WITH BATH, $6; without, $5; also front alcove; cor. residence. 2202 Washington-blvd.

TO RENT—1010 ADAMS—TWO LARGE FURnished rooms; running water; s. h.

TO RENT—1531 W. ADAMS-ST., CLEAN, AIRY front rooms, double, single; s. h., water, phone.

TO RENT—ELEGANT ROOM, 321 WILLOW-av., Austin, $4. Tel. Main 324 Monday.

TO RENT—3344 ADAMS-ST., TOP, FURNISHED room private; steam, phone, modern, light.

TO RENT—LARGE FURNISHED ROOM SUITable for 2. 1107 Western-av., top flat.

TO RENT—1914 WASHINGTON-BLVD., LARGE south front room; all conveniences; gentleman.

TO RENT—4117 W. MADISON-ST., NEWLY furnished room; steam heat; 1st flat.

TO RENT—230 N. HAMLIN-AV., 2D APT., front and outside room; op. Garfield Park.

TO RENT—ROOMS—NORTH.

TO RENT—1240 DEARBORN-AV., LIGHT, pleasant rooms; immaculately clean; nicely furnished; single and double; all modern improvements; steam heat; best transportation.

TO RENT—530 ARLINGTON-PL.—SOUTH front alcove; also single room; steam; private family.

TO RENT—LARGE FURNISHED ROOM, OPPOsite Lincoln Park; 2d floor; steam heat; electric lights; first class; $4.00. Phone Lincoln 5324.

TO RENT—MODERN, LARGE OUTSIDE ROOM for 1 or 2 gents., W. Dist.; phone, private family; reas. 815 Cass-st. apt. 36.

TO RENT—LADY HAS BEAUTIFULLY LOcated, well furnished front room, for 1 or 2, convenient Wilson Express. Phone Edgewater 4247.

TO RENT—OUTSIDE ROOM; LATEST CONVENiences; Wilson ex. sta.; gentlemen of highest refs. Address K J 254, Tribune.

TO RENT—1240 N. STATE-ST., BEAUTIFULLY furnished front room, in priv. home; very reas.; trans. ex.; near park and lake.

TO RENT—1367 DEARBORN-AV., WELL FURN. outside room, priv. home; run. water; bath adjoin.; very reas.; nr. park and lake. Gentlemen.

TO RENT—ONE LARGE ROOM, 2 BEDS; NEAR Lincoln Park and cars. 538 Wrightwood-av., 1st Flat. LONG.

TO RENT—2 FURN. ROOMS, SINGLE OR HKP. priv.; nr. Wilson exp. 4725 Winthrop-av. Edge. 4351.

TO RENT—BEAUTIFUL LARGE FRONT ROOM; suitable for 2 or 3 gentlemen; also single room. Phone North 1668.

TO RENT—GENTLEMAN CAN FIND HANDsome accommodations in private family; fine location. Phone evenings, Graceland 3506.

TO RENT—LIGHT, SUNNY ROOM, LARGE closet; view of lake; no other roomers; near Wilson L Station. 4414 Hazel-av. 3d Apt.

TO RENT—LADY HAS BEAUTIFULLY LOcated, well furnished front room for 1 or 2, convenient Wilson Express. Phone Edgewater 4247.

TO RENT—PRIVATE FAMILY; FURNISHED room; 2631 Best-av., near Wrightwood el. sta.; $2 per week.

TO RENT—WELL FURNISHED LIGHT ROOM, all conv.; priv. fam.; Wilson ex. 4723 Magnolia, 1st flat.

TO RENT—606 FULLERTON-BLVD., 1ST APT., beautifully furn. room in modern apt., near Lincoln Pk.; refined couple pref.; k. priv. Linc. 2945.

WANTED—YOUNG LADY, TO SHARE MY three room apartment and stand half expenses. Phone North 1220.

TO RENT—REFINED FAMILY HAS NEAT rooms, $2.50 weekly; near Lincoln Park. 540 Fullerton-blvd.

TO RENT—NICE ROOM OPPOSITE LINCOLN Park; steam heat. 1942 N. Park-av., 2d flat. Phone Lincoln 4625.

TO RENT—231 E. SUPERIOR-ST., APT. H—UNusually pleasant; steam, electric light; walk dist. Ph. Dearborn 520.

TO RENT—666 DIVERSEY-BLVD., CONVENient to transportation; large front room, newly furnished, suitable for two gentlemen.

TO RENT—COZY OUTSIDE ROOM, MODERN cottage, 3430 Elaine-pl., nr. Evanston-av. L. V. 1880.

TO RENT—535 FULLERTON-AV., SEVERAL cozy, airy rooms, very reasonable; 1½ block Fullerton express.

TO RENT—919 FULLERTON-AV., WELL FURnished, clean room; mod. conveniences; blk. Fullerton exp.

TO RENT—1648 N. CLARK, NICELY FURNished large rooms, opposite Lincoln Park.

TO RENT—4918 KENMORE-AV., NICELY FURnished front room; Sheridan ex. sta. Anderson.

TO RENT—FINE, LARGE FRONT ROOM; MOD. private family. 906 La Salle-av., Apt. 2.

TO RENT—ROOM IN PRIVATE RESIDENCE. 728 Buckingham-pl.

TO RENT—1511 LA SALLE-AV., HANDSOMELY furn. front room, priv. bath; also other rms.; lav.

TO RENT—LARGE FRONT ROOM; GENTLEmen; private residence; references. 817 Belden.

TO RENT—LIGHT FRONT RM., 2 BLKS. WILson exp. 4529 Racine, 2d. Rsve. 1036. Gents.

TO RENT—12 W. ELM, NEAR STATE, ROOM with private lavatory; modern, select.

TO RENT—NICELY FURN. SUITE OF 2 OR 3 large rooms; mod.; walk. dis. 216 E. Ontario-st.

TO RENT—LOVELY FRONT ROOMS, SINGLE or en suite; steam; phone. 664 Barry-av.

TO RENT—905 FULLERTON-AV., NEAT FR. parlor; also other rooms; blk. Fullerton exp.

TO RENT—570 N. STATE, FLAT 6—CLEAN, large, front room; steam; $4. Dearborn 1096.

TO RENT—FURNISHED ROOM; STEAM heat. 3d apt. 545 Aldine-av.

TO RENT—BELDEN-AV., 335, E. OF CLARK; single room; gent or lady, employed; modern.

TO RENT—111 E. ONTARIO-ST., 2D FLAT—Large furn. front room; 1 or 2; steam.

TO RENT—808 MONTROSE, 2D—FRONT ROOM; Wilson exp.; eve. or Sun. 5568 Edgewater.

TO RENT—BEAUTIFUL FRONT ROOM; LINcoln Park. 1722 La Salle-av., 1st floor.

TO RENT—4806 MAGNOLIA-AV., 2D, NICELY furnished room; electric light, phone, Wilson ex.

TO RENT—FRONT ALCOVE ROOM AND SINgle; running water; steam. 41 E. Chestnut-st.

TO RENT—LIGHT FRONT ROOM, SINGLE; walking distance. MACHENRY. 832 Rush-st.

TO RENT—NICELY FURNISHED ROOMS. 4708 Kenmore-av., 1st apt.; Wilson exp.

TO RENT—ROOMS—NORTH.

TO RENT—1324 LA SALLE-AV., BY OWNER—Beautifully decorated and furnished rooms; hardwood floors, Wilton rugs, Morris chairs, brass beds, hair mattresses; nice closets; running water, hot water at all hours; steam heat; strictly first class in every particular; excellent transportation; refs. Phone North 3628.

TO RENT—918 WILSON-AV., 3D FLAT—TWO choice, well furnished outside rooms, single or en suite, in modern apartment, private family; no other roomers; 1¼ blocks from lake, 2½ blocks Wilson-av. express N. W. L; 20 minutes to loop; refs. exchanged; permanent home for right people.

TO RENT—TO ONE OR TWO GENTLEMEN, large, bright, front room, attractively furnished; modern apt.; 2 blocks Wilson exp.; small adult family; pleasant and comfortable winter quarters. 914 Windsor-av., 3d apt. east.

TO RENT—1556 N. CLARK-ST., COR. NORTH-av., well furn. large front rooms; all off hall; clean and newly decorated; hair mattress, Morris chairs, steam, hot water; 12 min. to city.; spec. rate to travelers. Lincoln 227.

TO RENT—987 DIVERSEY-BLVD., N. W. "L." newly furnished, clean, pleasant, all conveniences, handy to park and all North Side transportation. Inquire 3d apt.

TO RENT—BEAUTIFUL FRONT RM., SINGLE or en suite; fine furnishings, every modern convenience; gentlemen only. 4618 Kenmore-av., 2d apt.

TO RENT—PLEASANT FRONT ROOM, NEW and clean; modern apt.; large closet. 901 Dakin-st., 3d; 1 blk. Sheridan Exp. sta.; phone; gentleman only.

TO RENT—REFINED COUPLE WISH TO share modern flat in fine locality with desirable gentlemen. Address X 455, Tribune, or phone Lake View 2029.

TO RENT—1637 LA SALLE-AV.; NEATLY FUR. clean front room with alcove, 2 closets, run. water; suite for two; also other room; reas.; trans. good; private home.

TO RENT—PARLOR, ALL CONVENIENCES; ref. exchanged; Wilson sta. 4536 Clifton-av., 1st apt. $5 per week.

TO RENT—2 PLEASANT ROOMS, MODERN, nr. Lincoln Pk.; priv.; ref. 2402 N. Clark, Apt. E, cor. Fullerton-blvd.

TO RENT—859 FULLERTON-AV., HANDSOME furn. room, suit. for couple or 2 gents; Fullerton express.

TO RENT—2308 CLEVELAND-AV.—CLEAN, light furnished rooms; steam, phone; near Lincoln Pk. and Fullerton-blvd.

TO RENT—LARGE FRONT PARLORS, KITCHen privileges if desired; hot water; walking distance; 2 car lines. Call 12 to 4, 12 E. Walton-pl.

TO RENT—2410 BURLING-ST., COR. FULLERton-blvd., N. W. L exp. 2 outside rooms, both adj.; modern, priv.

TO RENT—PLEASANT FRONT ROOM; 3 BLKS. Wilson; gents preferred. 4800 Winthrop-av., Apt. A.

TO RENT—NEWLY FURN. PARLOR, 1 DOUBLE and 2 single rooms, steam heat. 61 Chestnut-st., between Clark and Dearborn.

TO RENT—922 BELDEN-AV., NEATLY FURN. rooms, single or en suite; very reas.; blk. Fullerton exp.

TO RENT—NEAT FRONT ROOM IN MODERN apt.; very reas. 1552 La Salle-av., Apt. 2. Also other room with run. water. 1431 La Salle-av.

TO RENT—PARLOR AND BEDROOM SUITABLE for two; good transportation; near Lincoln Park; home comforts. 3d flat. 2135 Cleveland-av.

TO RENT—FINE, LARGE ALCOVE AND single rooms; steam; walking distance. 4 W. Ontario-st.; Apt. 8; priv. family.

TO RENT—NEWLY FURNISHED OUTSIDE room; private family; steam; walk. distance. 149 E. Ontario-st., 2d apt., east of Rush-st.

TO RENT—1633 LA SALLE-AV.—NEWLY DECorated single, double front rooms; run. water, stm.; always comf. and homelike; reas.; trans. ex.

TO RENT—2 NICELY FURNISHED ROOMS, NR. Wilson exp.; board opt. 4541 Racine-av., 2d. Edge. 6769.

TO RENT—4548 SHERIDAN-RD., 2D APT.; 3 blocks Wilson exp.; two connecting front rooms; reasonable; private family. Tel. Edgewater 4748.

TO RENT—ROOMS—SUBURBAN.

TO RENT—FURNISHED FRONT ROOM IN beautiful suburban home; no other roomers; no meals; twenty minutes out on Rock Island road; everything first class; $15 per month; reference required. Address T 164, Tribune.

TO RENT—ROOMS—MISCELLANEOUS.

TO RENT—ROOM; SMALL FAMILY WILL share home with refined gentlemen. Address T 589, Tribune.

TO RENT—HOUSEKEEPING ROOMS.

South Side.

TO RENT—ORIGINAL PARIS STYLE APARTS. BEST IN U. S.; DISAPPEARING BEDROOM FURNITURE; PRIVATE PHONE; GAS; BATH; ELECTRICITY; VACUUM CLEANING SYSTEM; ELEVATOR RUNS UNTIL 2 A. M.; HAND PAINTED FRIEZES WITH GOLD SIDE WALLS. SEE OTHERS. THEN CALL ON US. PHONE OAKLAND 2660. 4257 GRAND-BLVD.

TO RENT—TWO PRIVATE ROOMS FURNISHed complete for h. k.; bath, gas; $10 month. 4425 Union-av.

TO RENT—SOON, AT 3251 SOUTH PARK-AV., week or month, Parisian style furn. room; pri. bath, pri. buffet kitchen. Phone Douglas 4966.

TO RENT—NEWLY FURNISHED ROOMS, light housekeeping; $2.50 up; modern conveniences. 3635 Vincennes-av.

TO RENT—2953 GROVELAND-AV., 1 ROOM suite; indiv. kitchen, gas range, steam, h. and c. run. water; pi.; complete for hkpg.; view of lake.

TO RENT—3956 MICHIGAN-AV., APT. A, 1ST floor—Parlor and connecting room; steam, etc.; cheap; housekeeping; single, $2. BALDER.

TO RENT—2 NICE FRONT ROOMS, FURNISHed for light housekeeping; running water. 3717 Langley-av.

TO RENT—CHOICE HOUSEKEEPING SUITE; I. C., park, university; private porch. 5830 Washington-av., 3d.

TO RENT—3724 ELMWOOD-AV., NR. ELLIS Pk., exceptionally handsome housekeeping suite, with bath.

TO RENT—FRONT SUITE; NICELY FURN., mod.; light hskpg.; 43d L. 4237 Calumet-av., 3d apt.

TO RENT—NEW IDEA HOUSEKEEP'S SUITE; modern bldg.; elevator; steam heat; everything furnished; 2 and 3 rooms. 2427 Michigan-ave.

TO RENT—HOMELIKE HOUSEKEEPING, "AS you like it;" any number of rooms adjoining; phone 2604 Oakland.

TO RENT—2 NICE, LIGHT ROOMS, WITH housekeeping privileges. 506 E. 42d-st., Apt. 3.

TO RENT—FURNISHED ROOM; KITCHEN privileges; for two ladies. 5211 Morgan-st., Fl. 2.

TO RENT—SUITE FRONT ROOMS, MODERN. 3752 Grand-blvd. MRS. DUCY.

TO RENT—2 AND 3 FURN. PRI. HSKPG. rooms; steam; $5; near "L." 6417 Stewart-av.

West Side.

TO RENT—STRANGERS ARRIVING IN CHIcago, people in furn. rooms or boarding should see the 2 room suites, furn. complete for hkpg. with dishes and bedding; weekly $2, $2.50, $3. 161 Carpenter-st., bet. Randolph and Lake. We have respectable tenants and room for more.

TO RENT—511 S. ASHLAND-BLVD., 2 SUITES nicely furn., front, for hskpg.; gas; all convs.

North Side.

TO RENT—RMS. FOR LIGHT HSKPG.; ALSO single rms. 902 Fullerton-av., ½ blk. N. W. "L" ex. sta.

TO RENT—858 WISCONSIN-ST., NEAR PARK, rooms for light hkpg.; best trans. and accommodations.

TO RENT—TWO ELEGANT FRONT ROOMS; housekeeping; running water; $6; also one room for housekeeping; $3.50. 1643 La Salle-av.

TO RENT—205 E. ONTARIO—2 ROOM SUITE for light housekeeping; other rooms. Call morning.

TO RENT—LARGE FRONT HSKPG RM., VERY reasonable; walk. dist. 225 E. Superior-st.

TO RENT—FRONT HSKPG. SUITE; PRIV. home; steam. 1838 N. Park-av., nr. Lincoln Pk.

TO RENT—LARGE, CLEAN FRONT ALCOVE; housekeeping; walking. 72 E. Superior-st.

WANTED—ROOMS.

WANTED—TO RENT—YOUNG LADY [26], MUsical, wishes [after Sept. 15th] the privacy of a home with some refined widow residing on the South Side, having no other roomers and by whom requirements for little attentions will be cheerfully met in return for commensurate payment; would share expenses of flat; no objection to small children; quiet and congenial; please give full details. Address S 142, Tribune.

WANTED—TO RENT—ONE OR TWO FURNISHed rooms for refined couple; kitchen use wanted; location, S., S. W., or W. Apply only for absolutely clean rooms. SAUL W. LIEHS, Gary Lumber Co., Gary, Ind.

WANTED TO RENT—BY YOUNG MAN ROOM on South Side in good neighborhood. Address A 360, Tribune.

WANTED—TO RENT—BY LADY, GOOD WARM, clean, $2 room; N. S. Address W 290, Tribune.

WANTED—TO RENT—ROOM; YOUNG MAN; near Humboldt Park. Call Humb. 7433.

BOARD AND LODGING—SOUTH.

460 BOWEN-AV., NR. GRAND-BLVD.—REfined Jewish home, suite of rooms or single; home table; Kenwood exp. Drexel 3858. BAER.

203 E. 50TH-ST.—ROOM AND BOARD FOR permanent people desiring refined private home; 51st L exp. and surface; ref. required.

5118 CORNELL—IN A MODERN DETACHED home, pleasant outside rooms; run. water; unexcelled table. 53d I. C. exp. Midway 4406.

4756 KENWOOD-AV.—QUIET, BEAUTIFUL LOcality, outside rooms, lavatories, one block from cars; fine table; refs. required. 47th-Ind. I. C.

2979 PRAIRIE-AV.—LARGE SUNNY ROOM; private lavatory; steam; also single room; references.

3918 LAKE-AV.—FRONT ROOMS OVERLOOKing lake; suite with bath; excellent table; best transportation.

4349 ELLIS-AV.—OUTSIDE ROOMS, IN STRICTly modern house; home comforts; excellent table; I. C. and "L."

4547 INDIANA-AV., 1ST—FINELY FURNISHED rooms, single and en suite; lavatory; excellent board.

4015 GRAND-BLVD.—ELEGANTLY FURN., spacious front rm., suitable for two gentlemen or couple; modern; home cooking. EDWARDS.

4610 INDIANA-AV.—LARGE ROOM, SUITABLE for two; every convenience. Fine home cooking. Phone Drexel 5527.

5401 JEFFERSON-ST.—IN A MODERN, DEtached residence, pleasant outside rooms, en suite or single; unexcelled table; I. C. ex. surf. H. P. 561.

9 WOODLAND PK., NR. 34TH-ST.—FRONT ALcove; also single room; excel. table; home cooking. Doug. 2088.

3020 MICHIGAN-AV., APT. 2—2 BEAUTIFULLY furn. front rooms; board optional. Aldine 1282.

4609 INDIANA-AV., APT. 2—FRONT ROOM; board; strictly private. Drexel 1687.

4637 ELLIS-AV.—LARGE AND SMALL ROOMS; lavatory; steam; excellent home cooking.

1411 E. 53D-ST., ABBOTSFORD INN—NEAR I. C.—Pleasant rooms, exc. table. Phone H. P. 506.

3544 MICHIGAN-AV.—LARGE FRONT ROOM; well furn.; run. water; private home; best table.

4530 CALUMET-AV.—EXCEPTIONAL ROOM and board; every conv.; refined home; 47th L exp.

3848 ELLIS-AV.—FRONT AND SINGLE FURNished rooms, board; steam; auto space.

4605 GREENWOOD-AV.—ELEGANT FRONT rooms with board to people employed; reas.; L ex.

BOARD AND LODGING—SOUTH.

2018 CALUMET-AV.—PHONE CALUMET 2471. Most exclusive, high class boarding house; situated in the best residential part of Chicago, within walking distance; rooms single or en suite, with or without private bath. All beautifully furnished throughout; handsome dining room, billiard room, and library; hot and cold running water in every room; also electric bells, hardwood floors, electric light, steam heat, telephone on each floor; individual tables; cuisine and service unexcelled; only people desiring high class accommodations; references given and required.

5151 CORNELL-AV.—A MODERN HOME, ½ block from Chicago Beach hotel; rooms single or en suite; mahog. furn. throughout; absolutely new; table unexcelled; tub and shower baths; pri. lavatory in each room; valet service, billiard room, bathing grounds; rates; single rooms, $12 to $16; double, $25 to $30; ideal home for bachelors. Phone Midway 4352.

552 E. 36TH-ST. DOUGLAS 1449. Cottage Grove-av. electric and Ill. Central R. R. Catering to those persons desirous of a pleasant, homelike place in which to live. Newly decorated rooms, with single and en suite. Every modern convenience. Cooking and service the very best possible. Dancing every Wednesday evening. Special rates to young business people.

6223 KIMBARK-AV.—MRS. BULLEN HAS ANnexed the adjoining bldg. and has increased facilities for those desiring comfortable surroundings and excellent board; each room has electric light and running water and all are newly decorated and furn. throughout.

1134-36 E. 47TH-ST., KENWOOD MANOR—Delightful rooms, newly decorated and furnished, for patrons desiring all the comforts of a well appointed home; rooms single or en suite, with private baths; excellent cafe now open; rates to permanent guests; I. C. L. surf. Tel. Drexel 4923.

5116 KIMBARK-AV.—THE KIMBARK—A LUXuriously furnished home, with spacious veranda, for congenial people desiring quiet location, pleasant environments, and a choice table; shower and tub baths; auto garage; I. C. express service.

649 E. 37TH-ST.—THE [NEW] HUNTINGTON—Opposite Ellis Park; convenient transportation; excellent service; table of highest reputation; rooms, single or en suite, with private bath, $7 to $14 per week. Aldine 710.

3112 PRAIRIE-AV.—PHONE CALUMET 3574. Superior accommodations for refined people; beautifully furn., steam heated rooms; h. and c. water, shower baths; select neighborhood; walking distance; reasonable rates.

5714-16 WASHINGTON-AV., THE HARVARD—A homelike place on boulevard; brick, sunny rooms, single or 2 or 3 connecting; some economical arrangements for family of adults or business people. Phone H. P. 1583.

5510 WASHINGTON-AV.—WEST TERRACE HOTEL—CATERING TO THOSE WISHING CLEAN, COMFORTABLE, PERMANENT HOME—MODERN IN EVERY RESPECT. ROOMS SINGLE, EN SUITE, WITH PRIVATE BATH.

3967 DREXEL-BLVD., WARWICK MANOR—[American plan]—Finest location on park system; elegant alcove, other rooms, single, en suite; electric lights; home comforts; I. C., Ken. L exp., S. S. trolley.

5540 CORNELL-AV.—THE NORTHROPE, OVERlooking Jackson Park; two 3 room suites with private baths and porches; also other rooms; electric light, steam; excellent table. Phone Midway 2975.

1801 MICHIGAN-AV.—DETACHED CORNER residence; large, airy rooms; private baths; thoroughly renovated; superior board; excellent service; walking distance.

5714 WASHINGTON-AV.—MUSIC STUDENTS, attention! The Harvard has arranged in an annex for practicing, rooms with board at reasonable rates; choice locality.

4011 LAKE-AV., 3D—HIGH CLASS PARLOR suite with private lavatory; beautiful white room with lake view; all conv.; excellent table; I. C. and Kenwood L express.

3617 LAKE-AV.—A SPECIALLY DESIRABLE front room, second floor; running water; an abundant table of appetizing food; moderate rates. Douglas 344.

5409 JEFFERSON—SUPERIOR ACCOMMODAtions for 1 or 2 in modern resid., front room, with lavatory; home environments and table; I. C. exp. Phone H. P. 1224.

4606 ELLIS-AV.—MODERN, ELEGANTLY FURnished rooms; spacious grounds; choice meals; steam heat; Ken. L, surface, I. C., 1 blk. Douglas 3386.

4535 OAKENWALD-AV.—LARGE FRONT ROOM, suitable for married couple or gentlemen; residence with porches and grounds; first class table; I. C., Ken. L and Ind. electric. Phone Drexel 4733.

5321 MONROE-AV.—DETACHED HOUSE; FINest location on South Side; overlooking the Midway; beautiful suites, outside rooms; also single; unexcelled table; I. C. exp. Phone Hyde Park 976.

2949 MICHIGAN-AV.—COMFORTABLE, MODern, pleasant rooms; steam heat, running water; good German cooking. Phone Douglas 4354.

4751 CALUMET-AV., 2D—NEAT RM. FOR COUple or 2 gentlemen; excellent bd.; 47th L exp. $5 each.

5001 INDIANA-AV.—LARGE FRONT ROOMS, double and single; lavatory, phone, piano; good home cooking; house; nr. Wash. Pk. and 51st L ex.

4223 GRAND-BLVD.—LARGE FRONT ROOM IN cor. detached house with congenial people; strictly mod.; best transp.; excellent table.

420 E. 42ND-PL.—ATTRACTIVE NEWLY decorated room for two; also suite with running water; near Grand-boul. 43rd "L" exp. Noe.

753 OAKWOOD-BLVD.—FRONT SUITE, ALSO single rooms, all outside; homelike place with every conv.; noted table; Ken. L express.

6055 HARVARD-AV.—LARGE ROOM, PRIV. bath; also small room; home table; gentleman or couple. R. I. and "L."

3772 LAKE-AV., 2D APT.—ROOMS, SINGLE OR en suite, with bath, overlooking lake; strictly home cooking; I. C. or elect.

6146 JACKSON-PK.-AV., APT 1, ONE OR TWO connecting rooms, modern apt., opposite Jackson Park; home cooking; I. C. and "L" ¼ block.

3540 LAKE-AV.—FRONT SUITE WITH private bath; electric light, steam; also single room; excellent table; best transportation.

5510 LEXINGTON-AV.—OUTSIDE ROOM WITH board; conv. to "L" exp.; steam heat house; homelike accommodations. Phone Mid. 582.

4040 ELLIS-AV.—NICELY FURN. FRONT rooms, en suite and single; good table board; running water, hot and cold; ¼ block from station.

3613 LAKE-AV.—FINE FRONT ROOMS; PRIvate baths; I. C.; everything first class. Douglas 2373. Also single rooms; moderate price.

4215-17 ELLIS-AV.—HANDSOME RMS. WITH board; homelike; Ken. L, I. C.; ref. Drexel 5583.

BOARD AND LODGING—WEST.

126-128 S. ASHLAND-BLVD., THE GLENWOOD—Splendid accommodations, where the rooms are kept warm and clean; always hot water; strictly home cooking; table unusually good; transportation excellent; 15 minutes to the city on five different car lines. Phone West 2553.

1655 WASHINGTON-BLVD.—PRIVATE FAMILY would board a refined couple; large, modern residence; good neighborhood; excellent transportation. Tel. West 2629.

1900 WASHINGTON-BLVD.—2 BEAUTIFUL furnished parlors; also single rooms, sc. exposure; excellent table; 10 min. to loop. Wood-st. "L" sta.

407 ASHLAND-BLVD.—FINE, WELL FURnished rooms; running hot water; best transp.; excellent table, optional. Phone Haymarket 1824.

332 S. LEAVITT-ST.—MOD. ROOMS; STEAM; southern family; home comforts; best trans.

2224 MONROE-ST.—SOUTH FRONT ROOM WITH board for two. Kedzie 7283.

BOARD AND LODGING—NORTH.

1216 ASTOR-ST., THE MAISON DU NORD—Gets the patronage of the people wishing a quiet home; overlooking the lake halfway between Lincoln Park and business center of Chicago; is as popular with young people as with families. Table particularly good at this unique place. Rates $8 to $15 per week. N. State or N. Clark-st. car to Division-st.; 10 minutes downtown.

706 LINCOLN PARK-BLVD.—BEAUTIFULLY furnished rooms, large and small; private baths and lavatories; large yard and porch; view of lake; walking distance; good transportation; exclusive neighborhood; most beautiful homelike place in city; excellent meals; everything fresh and of best quality market affords; home cooking; reasonable.

300 DIVERSEY-BLVD.—THE BREWSTER [Fireproof], 1, 2, 3, 4 room apts.; furn. or unfur.; priv. bath; overlooking lake and Lincoln Park; also bachelor apts.; Clark-st. and L trans.; best location in city. Tel. Lake View 1129.

1257-55-59 DEARBORN-AV., NEAR LINCOLN Park and lake; light pleasant rooms; steam heat, electric light; excellent table. North 2942.

SUNNYSIDE AND KENMORE-AVS. —THE SHENANDOAH— A family hotel for home people. Telephone Edgewater 1237.

921 WILSON-AV., MAISON DU LAC—DELIGHTful, exclusive home for permanent people; two blocks from lake; rooms single or en suite; N. W. L exp. and surface lines. Phone Edgewater 258.

4419 SHERIDAN-RD., BELL 3—EXCELLENT accommodation for 1 or 2 gentlemen in duplex apt.; private, good home cooking; 2 blks. Wilson exp. Edgewater 2787.

1600-16½ LA SALLE-AV.—NEWLY FURN. large, outside rooms; run. water, electric light, steam heat; first class board; 15 min. to loop. Ph. Lincoln 3292.

200 E. SUPERIOR—TEL. NO. 786; BEAUTIFULly furnished rooms, single and double; private bath; running hot and cold water; walking distance; table first class.

635 WRIGHTWOOD-AV., 2 DOORS WEST OF Clark—Beautiful location and transportation; front rooms; running water, steam; home cooking; piano.

IN REFINED HOME LARGE ROOM, WITH every convenience, for couple desiring first class accommodations. Tel. No. 4575. Address X 592, Tribune.

1002 DEARBORN-AV.—LARGE, LIGHT, ELEgantly furnished room, with private bath; table unexcelled; the most beautiful and exclusive home on North Side; best transportation.

1312 DEARBORN-AV.—NEWLY DECORATED single and double front rooms; modern; excellent table; $8 up. Phone 1978 North.

1414 DEARBORN-AV.—NEAR LINC. PK.; BEAUtiful rooms, single or en suite; baths; steam; ex. board; rates. Tel. North 1464.

235 E. ERIE-ST.—SINGLE OR DOUBLE; EXCEPtionally nice; walking distance; table good. Phone North 708.

2438 N. CLARK-ST., NR. FULLERTON-BLVD. and park—Desirable rooms, with board; private home; ref.

10 AND 12 W. ONTARIO-ST.—ELEGANT LARGE room; running water; steam; walking distance; excellent table.

226 WISCONSIN-ST., OPP. LINCOLN PARK—Sunny rooms, single or en suite; steam heat, run. water; excellent meals. Tel. Lincoln 1343.

BACHELOR APT., ROOM AND BOARD FOR 2, $7 each; Wilson L, Sheridan-rd. Address T 403, Tribune.

1326 DEARBORN-AV.—LARGE FRONT AND single rooms; excellent board; select location; private home; superior accommodations.

910 FULLERTON-AV.—FRONT ALCOVE ROOM with board for two men; near the N. W. exp. sta.

51 E. OHIO-ST.—SINGLE OR DOUBLE ROOMS with board; all conveniences; walking distance.

641 CASS-ST.—ROOMS WITH BOARD, MODERate price, walking distance. Tel. North 4762.

1029 DEARBORN-AV., NR. MAPLE—VERY ATtractive rooms; private bath; steam heat; board.

1351 DEARBORN-AV.—DOUBLE, SINGLE rooms, priv. bath, excel. table. North 2308.

303 WISCONSIN-ST.—LARGE FRONT ROOM with board, for 2; home cooking.

1159 DEARBORN-AV.—TWO DESIRABLE RMS. large and single, with board; reasonable.

14 E. DELAWARE-PL., 1ST APT.—ROOMS SINgle or en suite; private bath; excellent board.

BOARD AND LODGING—HOTELS.

Plaza Hotel

N. CLARK-ST. & NORTH-AV.,
Overlooking Lincoln Park.

600 rooms, all with private bath, newly furnished.
A room with a bath for a dollar and a half.
A room with a bath for a dollar and a half.
A room with a bath for a dollar and a half.
Other rooms with bath $2.00 and $2.50.
Beautiful 2 room suites $15 per week and up.
Beautiful 3 and 4 room suites, very attractive and very reasonable.
Transportation unequaled.
High class cafe. Club breakfast.

ALSO NAVARRE HOTEL,
SEVENTH-AV. AND 38TH-ST., NEW YORK.
Under same management.

The Ashton

SINGLE ROOMS WITH BOARD, $7.50.

A gray stone front and brick building with open plumbing, hardwood floors, best steam and hot water plant; dining room, office, parlor, smoking room, and switchboard on first floor, with private telephones in the rooms. Situated in fine residence district, near lake and parks, 2 blocks from surface cars and I. C. express. Best transportation in the world. Recently fitted up with rugs and new furniture for refined residence for families of adults and business people.—Plenty of light and air. Good things to eat. No trouble to show rooms.

Special rates for parties several adults to occupy 3 to 6 room suites or an unfurnished suite.

Delightful front 2 room suite, $20, for two persons with board.

5815-17 Washington-av., Chicago.

HOTEL HAYES. 64TH AND LEXINGTON-av., Woodlawn; blk from elevated station, Jackson Park express and surface lines; convenient to Illinois Central; nicely furnished rooms, private bath; American plan, $1.50 per day, $7.50 per week up; first class table. Hyde Park 4400.

HOTEL HAYES ANNEX. 100 additional rooms, all with private bath. Ready Oct. 1st. Rates, single, $10 per week; double, $15 per week and up. American plan.

Hotel Darlington

NEWLY ERECTED EUROPEAN PLAN FAMILY HOTEL, JUST COMPLETED.

ONE BLOCK FROM WILSON "L" STATION.

ROOMS, SINGLE AND EN SUITE, $7.00 TO $8.50 W'KLY PER ROOM WITH BATH.

4700 RACINE-AV., COR. LELAND. TELEPHONE EDGEWATER 4378.

CITY HOTEL, STATE AND 16TH-STS. 100 LARGE OUTSIDE ROOMS.

50c, 75c, $1 per day; $2 to $5 per week, single. Restaurant and lunch counter; buffet connected; 10 minutes to shopping district, theaters, and depots. Stockyards cars pass door every 5 minutes. Modern conveniences.

CALL AND LET US SHOW YOU OR PHONE CALUMET 1018.

CITY HOTEL, R. F. McEWAN, Prop.

The Arcola

Quiet, refined, homelike, for permanent people only; rooms, single or en suite, with or without private bath; pleasant dining room; first class table; excellent service; transportation I. C. and electric; moderate rates; references required. 3500 Lake-av.

SHERIDAN PARK HOTEL, 4631-7 RACINE-AV. "The House of Comfort and Good Cheer." Under new management of STEWART & STEWART. Thoroughly renovated and refurnished. A family hotel, located in the most desirable residence district of Chicago. STRICTLY HOME COOKING at moderate rates. Rooms single or en suite, furnished or unfurnished. 1 block west, ½ block north Wilson express station. 5c fare. Phone Edgewater 4308.

DREXEL ARMS HOTEL, Where Drexel and Oakwood-blvds. meet. HAS OPENED ITS NEW 100 ROOM ADDITION. —THE OUTGROWTH OF SUCCESS— These are positively the most beautiful hotel rooms and private baths in Chicago. Every modern and rich equipment and furnishing. Lobby, parlors, cafe correspondingly attractive. Lake and boulevard views unequaled; $1 per day up. European. South Side trolley passes door. Kenwood elevated 1 block. Phone Douglas 448.

HOTEL LA STRAIN, 3535 ELLIS-AV.—MOST homelike residential hotel in Chicago; telephone in all rooms; bath; electric lighted throughout; elevator service day and night; American plan, $2 per day up; $8 to $15 per week. Best home cuisine; I. C. sub. Cottage Grove, and 35th-st. electric one block; 10 minutes' ride to business and amusement centers. J. O'DONNELL, Prop., formerly with Planters Hotel, St. Louis, Mo., and Chicago Beach Hotel. Phone Aldine 1180.

HOTEL EASTWOOD. 4644 SHERIDAN-RD. Two blocks east of Wilson express station of N. W. Elevated. An ideal resort for the summer; facing the bathing beaches; 2 and 3 rm. suites with private bath; also single rooms; $20 and up. American plan. Phone Edgewater 3197. Send for illustrated booklet.

HOTEL YORK— 50 E. 33D-ST., S. S. "L" 33d-st. station ½ block. Running water all rooms. 75c to $1.50 per day—$3.50 per week up. Café connection; elevator, electric lights, private baths; 10 min. shopping district. Mr. and Mrs. Jule Walters, Props. Douglas 406.

Hotel Del Prado

Location: Midway-blvd., Jackson Park, and Lake Michigan.
Transportation: Illinois Central railway.
400 rooms with bath.

HOTEL LUZERNE— American plan. Opposite main entrance to Lincoln Park, corner Clark and Center-sts. Rooms single or en suite, with or without bath; hot and cold water in every room. Rates $12 up per week. C. F. WELSHANS, Prop. Telephone Lincoln 3916.

HOTEL WYCHMERE

Table d'hote EUROPEAN cafe service. Caters specially to semi-transient patronage. 150 elegant outside rooms; private baths. 75c to $1.50 per day—$4 to $10 per week. 18th-st. and Indiana-av. Tel. 1098 Calumet.

NORMANDIE HOTEL, 302-304 WABASH-AV.—Most popular theatrical hotel downtown; ten theaters within three blocks; 100 handsomely furnished rooms, single or en suite, with private baths; electric lighting, phones, elevator service; $1 per day and up; special weekly rates to professional people. Cafe in connection. Phone Harrison 3885.

THE EXCHANGE HOTEL, 45 E. VAN BUREN-st.—All outside, handsomely furnished rooms, with or without private bath. Elevator, telephone, etc. Café and restaurant in connection; first class service, excellent cuisine. Single rates, $1 a day and up. Low monthly rates. Harrison 3880.

NETHERLAND HOTEL, 2124-26 MICHIGAN-AV.—EUROPEAN PLAN; FIREPROOF; PHONES; DAY AND NIGHT ELEVATOR SERVICE; 75C TO $1.50 PER DAY, $3.50 TO $5 WEEK. PHONE CALUMET 4615.

HOTEL WARWICK. 1340 WASHINGTON-BLVD., UNDER NEW MANAGEMENT. EX. CUISINE. LARGE AIRY ROOMS. RATES REASONABLE. MONROE 1157.

THE COLONIAL— 6325-6335 Monroe-av., most popular family hotel in Woodlawn; American plan only; 15 minutes to city on I. C. express; one block from L station. N. BARSALOUX, Mgr. Tel. Midway 1626.

HOLLAND HOTEL, 53D AND LAKE-AV. American plan; single rooms, $8 up; with private bath for two, $17 up; 10 minutes from city, I. C. suburban and express. Local and long distance telephone in all rooms. Phone Midway 3612.

WALDORF HOTEL, 140 E. MADISON-ST.—ELEgant rooms, private baths, electric lights, elevator, phone in every room; 75c to $2; 2 room apartments, $3 per day. Rates to permanent guests.

NEW WASHINGTON HOTEL, 2318 WASHINGton-blvd., near Oakley—European and American plan; steam heat; outside rooms; $3 up weekly; en suite, $7 and $11; 8 min. downtown. West 2321.

HOTEL BERKELEY, BOWEN AND BERKEley-avs.—Large room; board; overlooking lake; for 2, $18; 1, $10; trans. S. S. L. Cot. Grove. Oak. 1174.

HOTEL FLORIDA, 5721 COTTAGE GROVE-AV., opp. Washington Pk. American plan, $8 week and up. Special rates to families. H. P. 1236.

CRESCENT HOTEL, 41ST AND ELLIS-AV.—Newly furn. rooms, single or en suite; priv. baths; excellent table; Ken. ex. I. C. surf. lines. Doug. 141.

HOTEL MARCO, 336 DEARBORN-ST.—NEWLY furnished rooms; 1½ blocks north of Dearborn station. Special weekly rates.

NEW MORTON HOTEL, MICHIGAN-AV. AND 16th-st.—150 elegantly furnished rooms, $3 to $5 per week; 75c, $1, $1.50, and $2 per day.

HOTEL REED, LAKE AND CLARK-STS.—Strangers and permanent people can find elegant accommodations; 75c to $2 per day; spc. wk. rates.

BOARD & LODGING—SUBURBAN.

OAK PARK—BOARD WITH BEAUTIFUL rooms in private home. Address T 407, Tribune.

BOARD WANTED.

BOARD—UNTIL MAY 1 BY FAMILY OF THREE; two rooms, with board, in private family, near Lincoln Park; none but those having best accommodations and references need apply. Address T 410, Tribune.

BOARD—AND ROOM; HOMELIKE PLACE IN private family; walking distance 47th-st. L; for lady; convalescent; ref. required. Address E P 12, Tribune.

BOARD—AND ROOM—BY MAN AND WIFE, desirable, with private bath, superior table; Edgewater or Rogers Park preferred. Address W 595, Tribune.

BOARD—LADY WANTS OUTSIDE ROOM WITH board in Woodlawn; near elevated. Address L J 452, Tribune.

BOARD—YOUNG MAN DESIRES HOME IN A refined Spanish speaking family. Address X 275, Tribune.

BOARD—AND ROOM, BY YOUNG COUPLE, S. Side; private family; state terms. Address A 225, Tribune.

BOARD—AND ROOM, WITH REFINED JEWish family, between S. 43d and 51st-sts.; state full particulars. Address A 320, Tribune.

BOARD—AND ROOM; HOMELIKE PLACE IN private family for convalescent lady; South Side preferred. Address S 435, Tribune.

ROOMMATES.

LADY ALONE, 3 R., MODERN APT., WISHES lady about 25, employed. Phone North 3185.

TO RENT—HOUSES—SOUTH.

TO RENT—3140 CALUMET-AV., E. F., DEtached, 2 story, with high cellar; 10 rooms; very light, large chambers; combination heat; $55.

TO RENT—4411 ELLIS-AV., 8 R. MOD. STONE house and barn; newly dec. Midway 355.

TO RENT—HOUSES—SOUTH.

FREE RENT TO OCT. 1ST

WILL DECORATE TO SUIT.

4433 Berkeley-av., 3 story stone front	$45
5240 Calumet-av., 10 rooms	50
4927 Champlain-av., 8 rooms, steam	50
5350 Ellis-av., 10 rooms	45
248 E. 46th-st., 10 rooms	40
528 E. 44th-st., 8 rooms	40
4334 Forest-av., 8 rooms	40
5250 Jefferson-av., 10 rooms	40
4232 Langley-av., 7 rooms	40
4333 Madison-av., 9 rooms	40
849 Oakwood-blvd., 9 rooms	35
501 Oakwood-blvd., 8 rooms	35
4354 Rhodes-av., 8 rooms	35
635 W. 63d-pl., 11 rooms	35
1825 St. Lawrence-av., 10 rooms	35
315 E. 37th-st., 8 rooms	35
2623 E. 74th-st., 8 rooms	30
3611 Lake-av., 8 rooms	30
520 E. 39th-pl.	30

CHICAGO REALTY & RENTING CO.
100 Washington-st. Randolph 3337.

TO RENT—510 ALDINE-SQ., $35 PER MONTH; 10 room house, Aldine-sq., located on Vincennes-av., bet. 37th and 38th-sts., with its lakes, fountains, and flowers, is the most beautiful small park in Chicago, an ideal place for family with children. Rent free until Oct. 1.

TO RENT—5203 KIMBARK-AV.—$100—GRAY stone house, 11 rooms and basement, hardwood floors throughout, combination electric light, 3 tiled bathrooms, hot water heat, living room 24x24; back yard and small garage. Phone Hyde Park 1362. Owner on premises.

TO RENT—449 AND 443 E. 40TH-ST. AND 3963 and 3965 Vernon-av., nr. 40th-st. and Grand-blvd. L station, 12 room brick houses; d. r. and k. on 1st floor; good value; September rent free; only $30 each. See janitor or W. GRAY BROWN, 2028 W. Madison-st., near Robey. Phone West 279.

TO RENT—5323 WASHINGTON-AV., 9 ROOM house and barn; furnace heat; $45.
HIBERNIAN BANK, 122 Monroe-st.
Real Estate Dept. Phone Cent. 322.

TO RENT—5808-10 LAKE-AV., NEAR I. C. STAtion, two large modern 12 room houses, separately or together; repairs and decorations to suit; $50 each; some concession to first class tenant. MORRIS, 924 Marquette Bldg. Phone Cent. 290.

TO RENT—DESIRABLE, MODERN 8 ROOM house on Greenwood-av.; hardwood floors; open plumbing; rent $45 per month.
SEYMOUR MORRIS, 133 Adams-st.

TO RENT—5105 GROVELAND-AV., MODERN 9 room house; decorations to suit; $40. MORRIS, 924 Marquette Bldg. Phone Cent. 290.

TO RENT—PARTLY FURNISHED 12 ROOM house; $60; pleasantly located, near Jackson Park. Hyde Park 5177.

TO RENT—LARGE 8 ROOM HOUSE, FINE CONdition; hardwood floors; $30. 628 E. 42d-st. CLARENCE S. PIGGOTT, Owner.

TO RENT—HOUSES—WEST.

TO RENT—1531 W. CONGRESS-ST., NEAR ASHland-blvd., 9 rooms; hardwood floors; partly furnished; reduced rent to May 1st, 1911.

TO RENT—HOUSES—NORTH.

TO RENT—52 ELM-ST.
Very desirable 10 room residence; steam heat, etc.; rent $70 a month.
HIBERNIAN BANK, 122 Monroe-st.
Real Estate Dept. Phone Cent. 322.

TO RENT—ROOMING HOUSE, S. E. CORNER Wells and Illinois-sts., 2d, 3d, and 4th floors; steam heat; newly decorated; long lease.
JOHN C. McCORD, 185 Dearborn-st.

TO RENT—2327 CLEVELAND-AV., N. W. 11 room; redec.; steam heat; barn; open 2 to 5. Phone owner, Lincoln 2968.

TO RENT—HOUSE, EIGHT ROOMS, $50.00, 920 Montrose. Owner, RHODES, 830 Montrose.

TO RENT—OR SALE—HOUSE, FURNISHED or not; facing Astor; 3 baths. 45 E. Division-st.

TO RENT—HOUSES—SUBURBAN.

TO RENT— OR FOR SALE.
BEAUTIFUL HOME.
822 or 838 West-av., Wilmette.
FOR RENT—$45 A MO.
FOR SALE—$750 CASH, BAL. TO SUIT.

TWO BLKS. N. W. of C. & N. W. STA.; NEW [never been occupied] 7 room MODERN STUCCO HOUSE; LARGE, LIGHT ROOMS; lot 100x240. Key at 826 West-av.
McKEY & POAGUE, 1208 E. 63d-st., Chicago.

TO RENT—800 EAST-AV., OAK PARK, COR. Van Buren-st. [lot 46x125], mod. 7 room dwlg., h.-w. floors and finish, hot water heat, etc.; small barn; $32.50; will sell cheap, small payment down.
JNO. M. FANNIN & CO., 140 Dearborn-st.

TO RENT—AT TRACY, ON ROCK ISLAND, NEW 8 room house, hot water heat; hardwood floors; large lot, 2 blocks from station; lease 2 years; $40. WM. H. BROWN & BRITTAIN, 131 La Salle-st. Phone Main 2415 or Wash. Heights 562.

TO RENT—WILMETTE—7 ROOM HOT WATER heat, cottage at $35; gas and electricity, hardwood floors; 932 Elmwood-av., near 10th-st. STANLEY K. GAGE, 99 Randolph-st. Central 8512.

TO RENT—RIVERSIDE—9 RM. HOUSE, 5 MIN. walk from depot; hardwood floors; all modern conveniences; $35. C. L. CROSS, 312 Monadnock.

TO RENT—EVANSTON, NINE ROOM HOUSE on Hinman-av., just south of the university grounds; faces lake. Address S 394, Tribune.

TO RENT—FURNISHED HOUSES.

TO RENT—TO A GOOD, CAREFUL TENANT we will rent our elegant home, furnished, from Oct. 1st, or sooner, to May 1st, very cheap; situated in prettiest part of Hyde Park; good references required; object, mostly, care of property. F. A. R., South Side State Bank, 43d and Cottage Grove-av. Tel. Oakland 647.

TO RENT—OWNER WILL RENT HOME FURnished, six months or year; seven bed rooms, two baths, corner house; porches and lawn; steam heat, hardwood trim and hardwood floors; newly decorated; rent reasonable. 4607 Magnolia-av., cor. Wilson.

TO RENT—KENILWORTH; COMPLETELY furnished modern 7 room house, four bedrooms, hot water heat, electricity, screened porches, large lawn and garden. Address S 115, Tribune.

TO RENT—A FEW CHOICE FURNISHED houses and apartments, north and South; $125 to $400 per month. Mrs. R. W. Case, 29, 107 Dearborn-st.

TO RENT—ASTOR STATE, ELM, DIVISION, Bellevue; furnished and unfurnished houses. J. L. FLOYD, 107 Dearborn-st.

TO RENT—FURNISHED, FOR THE WINTER, 5634 Washington-av., 10 rm. brick house, 2 bathrooms, phone; 2 maids will remain. Tel. H. P. 5803.

TO RENT—8 ROOM HOUSE, FURN.; PRIVATE residence, strictly mod.; steam heat, hot water; L exp.; for winter. Address L S 207, Tribune.

TO RENT—4535 ELLIS-AV., 10 ROOM, FURnished or unfurnished, house. Ph. Drexel 1541.

WANTED—HOUSES.

WANTED—TO RENT—A HIGH CLASS RESIdence in desirable part of Kenwood, east of Drexel-blvd. The house must have at least seven bedrooms, be modern, and in good condition. Will take three to five year lease, with or without option of purchase. Price is secondary consideration. Address L S 586, Tribune.

WANTED—TO RENT—FURNISHED, FOR 8 months, house or apartment with five bedrooms, North Side, south of Lincoln Park, east of Clark-st., or South Side, on Prairie or Calumet-av., between 16th and 22d-sts. Address A 375, Tribune.

WANTED—FOR ROOMING, 15 ROOM HOUSE, close in; rent $75.00 up.
REGELIN, JENSON & CO.,
105 Washington-st.

WANTED—TO RENT—A FURNISHED COTtage or flat of 4 or 5 rooms. Address A 197, Tribune.

WANTED—TO RENT—5 OR 6 ROOM COTTAGE, with bath; must be on C. & N. W. Address T S 808, Tribune.

WANTED—TO RENT—COTTAGE 4-5 R. BY young couple. Address A 399, Tribune.

WANTED—TO RENT—FURNISHED HOUSE, from Oct. 1 to May 1. Address K J 343, Tribune.

TO RENT—COTTAGES—SUM'R RESORTS.

TO RENT—9 ROOM COTTAGE NEAR LAKE, partly furnished, 46x125 ft. lot; fine for boarding; long lease; privilege to buy. 727 Grace-st., nr. Evanston-av. Lake View 1448.

TO RENT—FLATS—SOUTH.

TO RENT—5 TO 7 ROOM MODERN APARTments, located n. e. cor. 66th and Normal-blvd. J. C. CARLSON, 427 W. 66th-pl. Tel. Wentworth 8846. Office 931 Unity Bldg. Tel. Rand. 373.

TO RENT—4 AND 5 ROOM COZY, MODERN, and complete flats; buffet kitchens, etc.; $20 to $30. 507-509 54th-pl. J. E. EDWARDS, 184 La Salle-st.

TO RENT—4432-6 AND 8 SIDNEY-AV., BET. Greenwood and Woodlawn, very desirable flats; furnace heat; 8 to 11 rooms; reasonable price. Agt. on premises 2 to 4:30 p. m.

TO RENT—4726 MICHIGAN-AV., SPLENDID Apt., 7 elegant rooms, 2 baths and garage; tenant is leaving city and will sublet for $75 per month. Inquire at Apt. Phone Drexel 4183.

TO RENT—5 ROOM COZY, UP TO DATE APARTment; steam heat; excellent janitor service; store rooms, etc. 4734 St. Lawrence-av., $37.50. H. B. ASH & CO., 91 Dearborn-st.

TO RENT—ELEGANT 4 AND 5 LARGE LIGHT airy front rooms, in mod. apt.; extra large yard; unexcelled trans.; decorated to suit. Apply office, 4451 Indiana.

TO RENT—THE EATON BUILDING, 5434-6 Greenwood-av., 7 and 8 room flats; finely finished; modern; $45. Agent at 1019 E. 54th-pl.

TO RENT—2 CHOICE FLATS; OVERLOOKING Washington Park; 7 large rooms. Mugridge, 6344 So. Park.

TO RENT—735 E. 50TH-ST., 5 AND 6 R. APTS., all light and modern, steam, gas, electric; $30 to $37.50. OWNER, 2d floor.

TO RENT—BACHELOR APTS., N. E. COR. 65TH and Woodlawn-av. R. J. BUSCH, 535 E. 47th-st. Oakland 316.

TO RENT—4619 MICHIGAN-AV.—HIGH GRADE 7 r. apts., $70 and $72.50. M. L. FREIBERGER, 106 Washington-st.

TO RENT—MODERN 5 ROOM FLAT, $25, NEAR I. C. R. R. and surface lines. 6611 Ellis-av. Owner, 916, 140 Dearborn-st. Randolph 292.

TO RENT—4613 INDIANA-AV., MODERN, 1ST, 8 flat; 8 rooms; $47.50.
ALEX. FRIEND & CO., 130 La Salle-st.

TO RENT—APARTMENTS, 6 AND 7 ROOMS, $25 to $35. Kenwood Bldg., 50th-st. and Washington-av. See janitor or tel. Har. 5829.

TO RENT—57TH-ST.-BLVD., OPPOSITE YALE-av., 5 and 6 rooms; steam heat and all conveniences; best transportation; janitor on premises.

TO RENT—6 LARGE LIGHT ROOMS, 2ND OR 3rd floor; very choice flats at $40. See 6015 Woodlawn-av.

TO RENT—5 AND 6 RM. FLATS OVERLOOKing Jackson Pk.; S. H. elevator; $31 up. "L," I. C., surface. 1552 E. 63d.

TO RENT—IN SEAVERNS BLDG., OFFICE 2108 Wabash, small suites of 1, 2, 3 living rooms for bachelors or light housekeeping; $14 to $30.

TO RENT—2810 S. PARK-AV.—7 ROOM FLAT; furnace heat, all light rooms. Inquire on premises.

TO RENT—VERY DESIRABLE 5 ROOM FLAT; reasonable. 443 E. 50th-st.

TO RENT—MODERN 6 ROOM FLATS, NEWLY decorated. Apply 3549 Grand-blvd.

TO RENT—322 E. 58TH-ST., NEAR PRAIRIE-av., 7 rooms; modern; $22.50. 7821 S. Hal.-st.

TO RENT—2D FLAT, 6 LARGE LIGHT ROOMS, steam heat, $35. 449 E. 45th-pl.

TO RENT—4 R., $27; 6 R., $35; 7 R., COR. 43d; steam, hot water, elevator, etc. 3100 Calumet-av.

TO RENT—FLATS—SOUTH.

FREE RENT TO OCT. 1ST

STEAM HEATED FLATS.
All newly decorated.

4038 Calumet-av., 1st flat	$31.00
5424 Cornell-av., 3d flat, 7 rooms	35.00
401 E. 41st-st., 2d flat, 6 rooms	27.50
311 E. 50th-st., 4 rooms	22.50
614 E. 57th-st., 3d, 7 rooms	37.50
6622 Indiana-av., Apt. 14, 7 rooms	35.00
6726 Indiana-av., 2d flat, 7 rooms	35.00
1844 E. 65th-st., 3d flat, rear, 4 rooms	25.00
1838 E. 65th-st., 1st flat, 7 rooms	35.00
5708 Lake-av., 10 rooms	45.00
742 E. 57th-st., Apt. F, 7 rooms	35.00
4657 Michigan-av., 2d flat, 5 rooms	35.00
5900 Michigan-av., 5 rooms	30.00
3929 Rhodes-av., 2d flat, 6 rooms	27.50
4646 Rhodes-av., 3d flat, 6 rooms	32.50
5078 South Park-av., Apt. H, 7 rooms	35.00
3531 Prairie-av., 3d, 7 rooms	40.00
1127 E. 51st, 3d flat, 7 rooms	37.50
5455 Jefferson-av., 1st flat, 6 rooms	35.00

STOVE HEATED FLATS.

7684 Cottage Grove-av., 2d flat, 4 rooms	9.00
7415 Cottage Grove-av., 1st flat, 4 rooms	9.00
7584 Princeton-av., 2d flat, 7 rooms	12.00
819 W. 78th-st., 3d flat, 6 rooms	11.00
313 W. 70th-pl., 1st flat, 6 rooms	13.00
3562 Vincennes-av., 3d flat, 5 rooms	20.00
3568 Vincennes-av., 1st, 5 rooms	20.00
2226 Forest-av., 3d flat	15.00
4204½ Cottage Grove-av., 2d	13.00
7715 Wentworth-av., 1st flat	13.00
632 Bowen-av., 1st flat	15.00
3531 Armour-av., 2d	12.00
4350 Evans-av., 2d	15.00

CHICAGO REALTY & RENTING CO.
100 Washington-st. Randolph 3337.

TO RENT—

DON'T PAY HIGH RENTS
when you can secure apartments in building
N. W. CORNER MICHIGAN-AV. AND THIRTY-SIXTH-PLACE.

Modern, light, steam heat; best janitor service; high grade tenants only.

6 and 7 room apartments ranging in price from $32.50 to $42.50.

Office in rear or
JAMES A. McLANE & CO., 100 Washington-st.

TO RENT—LOW RENTAL—VERY DESIRABLE.

4304 Michigan-av., 5 rooms	$27.50
63 E. 42d-st., 8 rooms	30.00
71 E. 42d-st., 8 rooms	30.00
40 E. 29th-st., 4 rooms	25.00
42 E. 29th-st., 6 rooms	25.00
324 E. 37th-st., 7 rooms	30.00
326 E. 37th-st., 7 rooms	30.00

Steam heat, hot water, janitor service.
The University of Chicago.
Tel. Franklin 214. 206 La Salle-st.

TO RENT—TWO HIGH CLASS APARTMENTS on South Park-av., north of 55th-st., overlooking Washington Park, 2d and 3d floors of 9 rooms each. Two baths, with shower attachments; cedar closets; rooms finished in fancy woods; private garden; garage; 2d floor, $110; 3d floor, $100. Full particulars on application.

5067 Michigan-av., modern 7 rooms apartment, 2 baths; $65; front and rear porches; all outside light; immediate possession.

3500 Ellis-av., 5 and 7 room modern apartments overlooking lake; $40 and $60.

JAMES BOLTON & CO., 171 La Salle-st.

TO RENT—
4451 OAKENWALD-AV.
ATTRACTIVE MODERN APARTMENTS,
4 AND 6 ROOMS.
$32.50 TO $46.
CONVENIENT TO ILL. CENT.
ELEVATED AND STREET CARS.
PORCHES OVERLOOK LAKE.
DECORATE TO SUIT.
M. A. FARR & CO.
PHONE CENTRAL 2486. 204 DEARBORN-ST.

TO RENT—STEAM HEAT—
CLEAN AND LIGHT SIX ROOM FLAT.
$20.00.
21.00.
22.00.
23.00.

Rent free until Oct. 1. Apply at 1417 E. 60th-st., s. w. corner of Washington-av. and the Midway. Take 61st-st. car to building.

TO RENT—5119 AND 5212-14 KIMBARK-AV.—Elegant new apartments, 6 rooms, with two baths each; private front and rear porches; spacious rooms; all light and airy; large yard. The building is just being completed and will be decorated to suit; $55 and $60. Agent on premises daily. Special concessions. SOUTHARD & TRAINER, 3505 Cottage-Grove-av.

TO RENT—
SPECIAL CONCESSION
FINEST APARTMENTS ON SOUTH SIDE.
1422-1126 E. 47TH-ST., OPPOSITE KENWOOD-AV. See them today. Rent $75 and $100. Special price to good tenant. All outside rooms.
WM. A. BOND & CO., 116 Dearborn-st.

TO RENT—321 E. 41ST-ST.
Nice 6 room apartment.
Steam heat, $35 per month.
Apply janitor or phone Central 2963.

TO RENT—65TH-ST., JUST EAST OF ILL. Cent.; very desirable new 4, 5, and 6 room flats; $32.50 to $42.50; rooms large and light, elaborately decorated; good transportation.
GRAPPERHAUS, RUSSELL & CO.,
Hyde Park 2976. 1246 East 63d-st.

TO RENT—EIGHT ROOM FLAT, HIGH CLASS, strictly modern; fine location, overlooking Washington Park, near 56th-st. "L" Station Express service to city; hot water heat; subrent liberal concession to May 1. Possession Oct. 1. Address L S 508, Tribune.

TO RENT—2 STRICTLY MOD. 8 ROOM FLATS at 4457-4459 Berkeley-av.; rooms are large and light and finished in hardwood; tile bath, electric light, steam heat; Illinois Central and surface transportation. Free rent to Oct. 1. Apply janitor or phone Main 2374.

TO RENT—4 ROOM FLATS, NEW—$126-$30. Michigan-blvd.; largest, nicest, lightest, 4 room flats in city for $32.50; trimmed in colonial style; finish, mahogany and weathered oak; lots of wall space; 3 large closets in each flat; ready for occupancy. Agent at building every day.

TO RENT—STRICTLY MODERN 9 ROOM apartments, with 2 baths; front and rear porches; electric lights; exclusive residence district; will decorate to suit. Apply on premises. 5343 Michigan-av.

TO RENT—MODERN, 8 LIGHT ROOMS, 5220 Michigan-av., 3d flat, 2 baths, 2 lavatories; beam ceiling, plate rack, sideboard, closets; decorate to suit; rent $62.50. See janitor or owner, De Lux, 4722 Prairie-av. Tel. 3402 Drexel.

TO RENT—5461 MADISON-AV., 6 AND 7 R. APTS.; $30; strictly modern and fine residential building with high class tenants. Convenient to I. C. service. I. C. R. R. and 55th-st. surface cars; best value in city for money.

TO RENT—3716 LAKE-AV., 6 ROOM APTS., $50 to $70.
5700 Lake, 7 room apts., $42.50.
CHICAGO REALTY & RENTING CO.
Rand 3337. 100 Washington-st.

TO RENT—NEW BUILDING, 6716-18 FORRESTville-av., 4, 5, and 6 rm. high class apartments; private porch, large yard; rents $27.50 to $35.00; will decorate to suit. Open for inspection. R. J. BUSCH, 535 E. 47TH-ST. OAKLAND 316.

TO RENT—ELEGANT 7 ROOM APARTMENTS in the Forestdon, cor. 53d-blvd. and Forest-av., all outside, large, with all conveniences; rent moderate. Central 5715. WM. M. BAKER, 903, 107 Dearborn-st.

TO RENT—5 ROOM FLATS; CONSOLES AND bookcases, iceboxes, cabinet, gas stove, beam ceilings; all light rooms; new building; 1 blk. south South Shore Country Club. Owner on premises. Address L L 246, Tribune.

TO RENT—5355-57 S. PARK-AV.—LARGE light modern 3 and 4 room flats; steam heat, electric light, large private baths; best flats in city for price. Ask elevator boy for MRS. HOPKINS. Tel. Calumet 3388.

TO RENT—KENWOOD APTS., 4800 ELLIS-AV., 5 to 9 high grade sunlighted rooms; fireproof bldg.; elevator; lake and mineral water; best transportation; immed. poss. See janitor day or night.

TO RENT—4336 INDIANA-AV., FINE 8 ROOM flat, $50; 344 E. 42d-st., 4 and 5 rooms, $22-$27; 5641 Ellis-park, corner flats, 4 r., $26; 6 r., $30; 3630-36 Cot. Grove-av., 5 r., $9; 5 r., $17.
McCRACKEN, 907 Tacoma Bldg.

TO RENT—NEW APARTMENTS—2127 AND 2129 Prairie-av., most exclusive residence district; best transportation; walking distance to business center; 7 rooms; 2 baths; decorate to suit; rental $75. Inquire of janitor or Calumet 2498.

TO RENT—1127 E. 47TH-ST., NEAR LAKE, ELEgant modern 6 and 7 room apts., 2 baths.
FRANK P. GRAVES,
Central 2248. 1507 1st Nat. Bank Bldg.

TO RENT—4 AND 5 ROOM APT., 4712-16 ST. Lawrence-av., $32.50, $37.50, and $40. Decorate to suit. R. J. BUSCH, 535 E. 47th-st., Oakland 316.

TO RENT—CHOICE 6 ROOM APT., TWO BATHS, genuine mahogany, white enamel and oak finish; large colonial porches, two blocks to Ill. Cent. exp.; $65. 5708 Washington-av.

TO RENT—5 ROOM, MODERN OUTSIDE 1ST flat, newly decorated, conv. to I. C., L. and surface lines; rent free to Oct. 1st. 6233 Washington-av.

TO RENT—3 AND 4 ROOM APTS., FURN. OR unfurn., $19 to $30; or furniture for sale; snap; worth $175, for $125. Poss. now and Oct. 1. Steam; I. C. and L. trans. 1506 E. 62d-st.

TO RENT—4, 5, AND 6 R. APTS., WITH RECPT. hall, large closets; all outside light; tile bath; strictly modern; poss. now and Oct. 1; concessions; $30 to $42.50. 5428 Indiana-av. Janitor.

TO RENT—5427 LAKE-AV., 8 ROOMS, $80; steam, hot water, janitor; near Jackson Park. A. H. PARKER, 1500 E. 57th-st.

TO RENT—1351 E. 53D-ST., CONVENIENT TO I. C. express, 7 large light rooms, 2d floor; good repair; furnace heat; $30. WM. G. CARLISLE, 40 Dearborn-st.

TO RENT—3 AND 4 ROOM FLATS, NEWLY decorated; hardwood floors; steam; hot water; $19 to $28. LENOX, 3637 Cottage Grove-av.

TO RENT—709 OAKWOOD-BLVD., NEAR KENwood "L" station, desirable 7 room first flat, $40. See janitor at 635 Oakwood-blvd.

TO RENT—716 E. 51ST, NEAR COTTAGE Grove-av., desirable new, light, corner, 6 room, ground floor flat; steam; $35. See janitor.

TO RENT—5 ROOM, MODERN APT., STEAM heat; good location; reasonable. Phone South Chicago, 7228 Coles-av.

TO RENT—4959 CALUMET-AV., NEAR GRAND-blvd., excellent modern apts., 5, 6, and 7 rooms, $32.50, $40, $47.50. See janitor.

TO RENT—5010 VINCENNES-AV., 2D, MODERN, detached; so. exp.; 9 rm. flat; convenient to L and surface; $45.00.

TO RENT—THE CHEAPEST AND BEST HIGH grade Apts. on the South Side. 5481 Madison-av., 6 R., $35.00.

TO RENT—APTS., 4 AND 5 ROOMS; $32.50 TO $37.50; newly decorated; n. e. corner Ellis-av. and 54th-st. See janitor.

TO RENT—6 ROOM CORNER FLATS, SOUTH-east exposure; white tile bath; strictly modern; porch; $32.50 and $35. 5636 Ind.-av. Janitor.

TO RENT—LIGHT, PLEASANT 5 AND 6 ROOM apts., $16 to $25. 4460 Oakenwald-av.

TO RENT—STRICTLY MODERN 3D FLAT, 7 rooms. 6133 Lexington-av.

TO RENT—6027 DREXEL-AV., 3D FLAT, 7 light rooms; steam heat. Apply 1st flat.

TO RENT—3 OR 4 LARGE ROOM MODERN flats; $19 to $25. 3670 Vernon-av. 40th.

TO RENT—6147 DREXEL-AV., 5 ROOMS, 2 FLAT building; steam heat; gas.

TO RENT—4 AND 5 ROOM APTS.; $25 AND $28; n. e. corner 58th and Calumet-av. See janitor.

TO RENT—3929 S. HALSTED, 7 ROOMS, $15 &c; barn, $4. 71, 105 Randolph. Main 3811.

TO RENT—FLATS—SOUTH.

TO RENT—NEW BLDGS.
6218-21 Rhodes-av., fine 5 and 6 r. flats; will decorate to suit.....$37.50, $45.00
6707-09 Michigan-av., 6 r. front porches; large rooms; very beautiful.....60.00
N. e. cor. 46th and Indiana, 6 and 7 r. flats.....60.00
6439 Vincennes, 7 r., two baths.....60.00
6421 Indiana, 7 r.....50.00
6418 Indiana, 6 r., two baths.....50.00
6442 Indiana, 5 newly decorated.....40.00
6011 Michigan, 5 r.....45.00
1631 E. 66th-st., 6 r., new.....45.00
6750 Prairie, 8 r.....46.00
6810 Indiana, 8 r.....42.50
6721 Indiana, 5 r.....40.00
6738 Champlain, 5 r. and 6 r.....$35 and $37.50
6738 Calumet, 5 r., new.....37.50
6256 St. Lawrence, 5 r.....32.50
6421 E. 46th-st., 7 r.....35.00
6421 E. 46th-st., 5 r.....32.50
6041 Champlain, 5 r.....32.50
6621 Champlain, 7 r.....35.00
6621 Dr., 4615-et., 5 r., stove heat.....15.00
WM. KIRK & CO., 428 E. 47th-st. Tel. Oak. 712. Office open evenings and Sunday.

TO RENT—
FREE RENT TO OCT. 1ST.
STEAM HEATED FLATS.
6056 Calumet-av., 3d flat, 5 rooms.....$32
6200 E. 41st-st., 1st flat, 5 rooms.....31
6519 Monroe-av., 5 (to 7 room apts.; free electric light, newly decorated, elevator service
Agent on premises.....$18 to 30
6714-16 Lake-av., beautiful 8 room apartments, newly decorated.....$50 to 65
CHICAGO REALTY & RENTING CO.
Randolph 8287.
100 Washington-st.

TO RENT—
GEORGIAN COURT,
56TH AND INDIANA-AV.
4 and 5 room apts. in this beautiful new colonial bldg.; all rooms have outside light; finished in hardwood; beam ceiling in dining room; bookcase built in parlor. Situated as it is on this boulevard and its proximity to Washington Park make it an ideal location; good transp.; one block from S. S. "L" express service, 2 blocks from surface car; price, $40 to $50.
Agent on premises today.
JAMES G. BARSALOUX
Tel. Hyde Park 10 634 Washington-st.

NEW APARTMENTS
FINEST IN WOODLAWN.

$52 AND $60. 6136-38 GREENWOOD-AV.
COLONIAL DESIGN. LARGE PRIVATE FRONT AND REAR PORCHES. 6 LARGE, LIGHT ROOMS; LIVING ROOM 24 FT. LONG; BRICK FIREPLACES; BOOKCASES AND COLONIAL PRISMATIC FIXTURES; 6 LARGE CLOSETS; WILL DECORATE TO SUIT; I. C. AND "L" EXPRESS; READY SEPT. 15. AGENT THERE.

TO RENT—
NEW BUILDING.
Apartment 4 rooms, $27.50.
6 rooms, $36; 6 rooms, $35.
Best flat in modern building in Chicago. Steam heat, hot water, bathroom, gas and electric light, wall safes, range, refrigerator, concrete sideboard. Janitor service, and all modern improvements. View of Jackson Park lake. Apply to janitor on premises, northeast corner 77th-st. and Stewart-av.

TO RENT — HIGH CLASS APARTMENTS IN the new bldg. Hyde Park (61st-st.) and Kenwood-Inverness, opposite Chicago Beach hotel, overlooking the lake; 6 and 8 rooms; extra large; fine interior finish; spacious halls; marble stairs; private entrances; unsurpassed location on South Side; 10 minute express trains to city; rents $75 to $125. Agent on premises every day.
KINKAID & CO., 107 Dearborn-st. Telephone Central 3626.

TO RENT—$15 TO $20.
4 and 5 room steam heated flats in the Drexel-square Apt. Bldg., 818 E. 41st-st.; take Cottage Grove-av. car to 41st-blvd. These apartments overlook Washington Park and the boulevard system, and cannot be duplicated on the South Side at these rentals. Apply to MR. ILL, Apt. 100.
OLIVER L. WATSON, 160 Washington-st.

TO RENT—
FOUR ROOM APARTMENTS.
Lot. 6223 Calumet.....$22.50
Lot. 6626 Calumet-av.....25.00
Lot. 6626 Calumet.....25.00
Lot. 6139 Prairie-av.....25.00
THE INVESTMENTS
COOPER & BURHANS, 115 Dearborn-st.

TO RENT—
E. F. SMITH & CO.
GARFIELD-BLVD. & PRAIRIE-AV.
HIGH GROUND 126.
S. W. COR. 46TH-ST. AND CALUMET-AV.
4-5-6 ROOM FLATS. LARGE LIVING ROOM. BRONZE PORCH RAILS.
AGENT ON PREMISES.

TO RENT—STEAM HEATED MODERN FLATS, 6 rooms.....$32
6 rooms.....34
6 rooms.....36
5 rooms.....24.00
5 rooms.....24.00
5 rooms.....22.50
STAFFORD, 208 State-st.

TO RENT—GRAND-BLVD., NEAR 36TH-ST.—Two 5 room apartments; steam heat; gas and electric lights; hot and cold water; white enameled refrigerators. Private porch and modern conveniences.
MRS. G. E. GLOTTER.
3544 Grand-blvd.

TO RENT—607 WOODLAND PARK, 8 LARGE rooms, duplex, second floor; private park; fine outlook; steam and hot water; rent $50. 811 Wood-st., 6 room duplex [with storeroom]; steam heat and hot water; separate front and rear entrances. $35.
ALBERT H. SCHMIDT, 2047 College Grove-av.

TO RENT—OPPOSITE JACKSON PARK, 6112-6114 Jackson Park-av., formerly Stony Island-av.; elegant apartments, 6 and 7 rooms, with bathroom and private yard; $40 and $45. Select, spacious rooms; all light and airy; large yard; modern conveniences; convenient to I. C. "L." and surface lines. Prices low.

4 ROOMS, NEW, $30.00.

We have elegant 4 room apts., along line of L road; new bldg. with hardwood and every modern feature, for $30.00 and $35.00. Call and see us at 6237 S. Halsted-st. 220 E. 61st, cor. Lroad.

TO RENT — NICE LARGE 7 ROOM STEAM heated apts.; $20 to $28 W. 71st-st.; near C., R. I. & P. R. R., So. Side L. and suburban lines; 1 blk. from 69th and Halsted cars. Newly decorated; all conveniences; janitor, etc.; $25 per mo.
J. J. JANKOVICH & CO., 2430 Wentworth-av.

TO RENT—6009 MADISON-AV., 3D APARTment; 5 rooms, reception hall, bath; 2 blocks to Jackson in Kenwood detached building with large light rooms, special concession until May 1st; $18 to $20. Apply on premises or phone either Harrison 6066 or Oakland 2222.

TO RENT—SPECIAL—
4462-68 Lake-av., 5 and 6 room flats; rents $40 and $45; beautiful light; each room is large and well decorated; ready for immediate occupancy, concession.
H. F. NORCOTT & CO.,
1008 E. 63d-st. Oakland 1904.

TO RENT—IMMEDIATE POSSESSION—
6216 Madison-av., 5 rms., 1st flat.....$30.00
6030 Washington-av., 5 rms.....40.00
810 E. 60th-st., 5 rms., s.-r., $17.50; 5 r. & b.....35.00
6030 Drexel-av., 5 r. flat, 3 rooms.....35.00
C. F. Farrell Act. Barr, 1355.....215 Dearborn-st.

TO RENT—$25 AND $30. E. 51ST-ST., NR. COTtage Grove-av.; 6 and 7 rooms; modern; new; steam heat; $18 to $30. See janitor.
6216 Jackson-av., very nicest 6 room flat; furnace heat; $22. Apply 6218 Jackson-av. 2058 W. 69th-st., cor. Hoyne-av. Phone West 270.

TO RENT—
THE ANGELUS—
S. E. CORNER 39TH-ST. AND WASHASH-AV.
One very fine 6 room apartment in the Angelus building, 4 to 6 room apartments, $18 to $32.50. Elevator, hot water, transportation and service unequaled. Restaurant service.

TO RENT—6-7 R. FLATS, 6114-6116 EASTWOOD-av.; $47.50-$52.50; light every room; private porches; best in Wilson-av. district; 7 bl. Edgewater 2170.

TO RENT—RAVENSWOOD, MOD. 6 ROOM flat; light; beam ceiling, console fireplace; 6 closets. P. CANNING, 4066 Evanston-av., Edgs. 825.

TO RENT—FLATS—5110-12 KENMORE-AV. new building, 2 blocks from Argyle Elevated station; 4 large light rooms, 2 baths; rent $32.50 to $37.50; "worth $10 more"; private front and rear porches.

TO RENT—$36.50—MODERN 6 ROOM APARTments, large porched and yard; 2 blocks east of Diversey-blvd. car. 2934 N. Clark-st.
THEODOR W. BUHMANN, 2934 N. Clark-st.

TO RENT—HIGH GRADE 8 ROOM APARTMENT in 3 flat bldg. on 55 ft.; vacuum system, billiard room; everything the best; rent $1250. 4058 Ellsworth-av., cor. Jackson, on 1st floor.

TO RENT—ELEGANT HIGH GRADE, STRICTly modern, steam heated, corner, 5 room flat; $40.00 per month. 6015 S. Ashland-av., corner Addison and Wilson. Inquire of janitor.

TO RENT—NEW COR. BLDGS. MODERN 4, 5, 6 room apt., $23 up. Olive and Southport, Edgewater. Graceland 5052.

TO RENT—4140 SHERIDAN-RD., NEAR BUENA-av., new 6 room apartment, 2 baths; large living room; private front porches; open for inspection.

TO RENT—FREE RENT AND CONCESSIONS; cabinet mantel room flat in Wilson-av. district; not furnished. Address L L 462, Tribune.

TO RENT—827 WINDSOR-AV., FINE APT., 5 r., 3 baths; also 7 r. apt.; newly decorated; rent, $40; 1st floor. Sheridan-rd. and lake. Edgs. 2182.

TO RENT—ELEGANT NEW 6 ROOM APT., 1107 Hayes-av., near the lake; one block east of Hayes-av. elevated station. Rogers Park.

TO RENT—BEAUTIFUL AND 6 ROOM CORner apts, overlooking lake; Clarendon and Windsor-aves. BRITTEN & REYNOLDS. Cent. 4624.

TO RENT—LOW, 6 ROOM FLATS; NEARLY new; large rooms; hardwood floors. Owner, Bensley, 2507 E. 78 La Salle-st.; tel. 260 Main.

TO RENT—SD FLAT, 4638 EVANSTON-AV., NR. Wilson; fine location for dentist. A. P. CANNING, 4066 Evanston-av., Edgs. 825.

TO RENT—LARGE MODERN 6 ROOM APT., hot water heat; mahogany finish; overlooking Lincoln park. 3015 Lake View-av.

TO RENT—ELEGANT 6 RM. FLATS, FUR. 1st flat, $50; 2d flat, $45; 3d flat, $40 to $42; walking flat, $35. Rockwell; 2 to 6 p.m.

TO RENT—3565-3 BEACON-ST., 5 AND 6 ROOM flats, $17.50, $42.50, $22.50. Lelander-av. cars. Graceland 5278. 3 doctor's offices, $15.

TO RENT—FURNISHED FLATS.

TO RENT — ELEGANTLY FURNISHED 8 large, light rooms, modern apartment, 2 baths, screen porch; must be seen to be appreciated; rent reasonable. 1021 Lawrence-av., 2d apt. Call today.

TO RENT—COMPLETELY FURNISHED APT., 5 rooms, 1st flat, 4 adults; $35; 1 block from Wilson-av. Northwestern elevated; all express service. 1021 Lawrence-av., 2d apt. Call today.

TO RENT—COMPLETELY FURNISHED APT., 6 rooms, 1st flat, 4 adults; $40; 1 block from Wilson-av. Northwestern elevated; all express service. 1021 Lawrence-av., 2d apt. Call today.

TO RENT—3628 RHODES-AV. APT. 32, THREE room completely furnished private apt.; bath; steam heat; hot and cold water. Kenwood "L" 1 block.

TO RENT—WILL RENT FURNISHED OR UNfurnished, beautiful modern 7 room apt.; everything complete; electric lights, front and rear porches; rent reasonable. 4645 Michigan-av.

TO RENT—HANDSOMELY FURN. OR UNFURN. 6 room flat; also large front room in basement suitable for Dr. office; no dog in vicinity. 5838 Drexel-av. Phone Midway 1000.

TO RENT—4 ROOM FLAT, FURNISHED, ELEC. light; steam heat janitor service. 116 E. 29th-st. Douglas 2854.

TO RENT—NEWLY FURNISHED FIVE ROOM flat; good central location; North Side; reasonable. BLADES, 625 Barry-av.; near Evanston-av.

TO RENT—FURNISHED OR UNFURNISHED, 6 room flat; steam heat; gas range. 10 Honoré-st. Inquire of janitor.

TO RENT—VERY CHOICE APARTMENTS, $50 to $52.50.
625-31 Lafayette-parkway (now), 5 rooms and alcove; big private front and rear porches; living room 16x20 ft.; nothing else for the money; rent $50 to $52.50.
RENINGER & RUBLY, 4632 Evanston-av.

TO RENT—
MODERN APARTMENT,
8 rooms; steam heat and elevator service.
THE WALTON,
CLARK-ST. AND WINNEMAC-ST.
OGDEN, SHELDON & CO.,
34 CLARK-ST.

TO RENT—ROGERS PARK—BEAUTIFUL NEW 6 room flat in Wilson-av. district; rent reasonable; ready Sept. 1st.; $28 and $30. If interested better secure one. They're going fast.
GIDEONSE, 1403 Morse-av. Sheridan 3302.

TO RENT—FLATS—NORTHWEST.

TO RENT—5 AND 6 ROOMS IN THE LOGAN Apartments corner Logan-blvd. and Troy-st.; the most convenient location at Logan Square. See janitor or Telephone 5066 Humboldt.

TO RENT—FLATS—SUBURBAN.

TO RENT—UNUSUALLY FINE FLAT; LARGE, light rooms; marble entrance; hardwood floors and trim; steam heat; hot water; lawn; shade trees; janitor; L road or Madison-st. to 440 Maple-av., Oak Park, Chicago. Main 2816. Kedzie 6447.

TO RENT—
APARTMENTS
529 Melrose-st., 5 rooms, 2d flat.....$40.00
4040 Kenmore-av., 6 rooms, 2d flat.....32.50
4050 Edgecomb-pl., 6 rooms, 1st flat.....32.50
4050 Sheridan-rd., 7 rooms, 2d and 3d flats.....35.00
4020 Kenmore-av., 7 rooms, 2d flat.....32.50
4051 Kenmore-av., 7 rooms, 1st flat.....35.00
4051 Kenmore-av., 6 rooms, 2d flat.....35.00
3826 Roseby-st., 2d flat, 6 rooms; price.....37.50
For complete list of Flats in Uptown, see
EDWARD C. HOYER & CO., 3947 Sheridan-rd.

TO RENT—
CHOICE APARTMENTS ON THE
NORTH SHORE.
1026 Ardmore-av., 4 rooms, steam.....$22.50
1030 Ardmore-av., 4 rooms, steam.....40.00
1226 Argyle-av., 4 rooms, steam.....30.00
5531 Kenmore-av., 6 rooms, 2d flat.....35.00
5531 Ridge-av., 6 rooms, furnace.....37.50
5808 Winthrop-av., 4 rooms, steam.....26.00
THE EDGEWATER REALTY CO.,
1st floor, 5645 Evanston-av. Edgs. 2000.

TO RENT—CALL PHONE OR WRITE FOR apartments, Wilson sta., Ridgewater, Buena Park.
4 rooms, steam.....$27.50 to $ 42.50
5 rooms, steam.....32.50 to 55.00
6 rooms, steam.....32.50 to 60.00
7 and 8 rooms, steam.....37.50 to 100.00
RENINGER & RUBLY, 4632 Evanston-av.

TO RENT—THE PUEBLO, COR. PINE GROVE and Belmont-ave. very fine apartments; vacuum cleaning system, wall safes, beam ceilings, etc. 3 room apartments.....225 to $25.00
4 room apartments.....$30 and $32.50
One 7 room corner apartment, very fine.....$0.00
See janitor. FREDERICK W. PANKOW,
140 Dearborn-st. Phone Randolph 1964.

TO RENT—3852 CLIFTON-AV., BEAUTIFUL flat, 7 large, light rooms; modern conveniences, hot water heat, electric lights, refrigerator, gas range, side door, clothes chute, etc. Back to large lawn all around the building; 3 blocks from Fullerton-av. station; $40 month. Apply owner, on premises.

TO RENT—6 ROOM FLATS, 1430-32 CUYLER-av., ready Oct. 1; high class; all modern, $27.50 to $40; 2 five room steam heated flats, $720 N. Ashland-av., 2d floor. [2744 W. Division.] JOHN G. LINDE & CO., Exclusive Agents. Main Office, 95 Washington-st. Randolph 2444. Branch, 1756 Irving Pk.-blvd. Graceland 3011

REAL ESTATE—SOUTH SIDE.

FOR SALE—7323 CHAMPLAIN-AV.
New modern brick 2 flat building; hardwood trim throughout; mosaic floors, gas, electric light, etc. Very desirable—Look at it. Price $5,800—$1,000 cash. Or will take good vacant.

7187 CORNELL-AV.
New 6 room brick. Strictly modern, hardwood trim, beamed ceiling dining room, mosaic floor, gas and electric light. Price $5,950—Convenient terms. Come out and see it.
COOPER & BURHANS 115 Dearborn-st.

REAL ESTATE—WEST SIDE.

WHAT $5,000 WILL DO.

We are told in positive language by the owner to keep hammering at the sale of his business block near Milwaukee and North-aves. and submit to him any proposition around $35,000, which means a sacrifice to our client of $10,000, as the property originally cost $45,000. Here's a rare chance for some one with the above amount of cash to pick up a genuine snap that should make you a big profit in the near future. We must act promptly.

OLIVER L. WATSON,
160 WASHINGTON-ST.

FOR SALE—SMALL PAYMENT DOWN, BAL. like rent—Corner modern brick home, 7 rooms and bathroom; new furnace; nicely located; within a short distance of 40th-av. Met. "L" sta. (Garfield Park branch); non-resident will sell for $4,700; a very neat property and it's cheap.
BROOMELL BROTHERS, 99 Washington-st. Telephone Central 3207.

FOR SALE—LOT; SNAP; 25X125; ALL IMprovements in; would be No. 826 N. Campbell-av., near Chicago-av.; need money and will sacrifice. Buyers only call. Owner. Phone Austin 613.

FOR SALE—BARGAIN—3555 JACKSON-BLVD., s. s. cor. Central Park-blvd., overlooking Garfield Park; 87x125, 14 room residence, 3 baths and lavatory, large garage; steam heat; finest residence and site on West Side. Apply Room 504, 215 Dearborn-st.

FOR SALE—BEAUTIFUL LOT ON WASHINGton-blvd., 50x150 ft. All street improvements in and paid for, only $45 per foot, if taken at once.
E. A. CUMMINGS & CO.,
105 Dearborn-st.

FOR SALE — WAREHOUSE; UNUSUALLY HEAVY MILL CONSTRUCTED; SIX STORIES, 66x100; 227 W. TAYLOR-ST., W. BLK. EAST OF HALSTED-ST. CALLAGHAN & CO., 114 MONROE-ST.

FOR SALE—$5,600—4643 WASHINGTON-BLVD. 7 flat stone front, 6-7 rooms, hardwood beamed ceilings; furnace heat; $1,500 cash down, balance to suit. Phone owners, Harrison 1326.

FOR SALE—9 ROOM CHICAGO HOME, WELL built, finished in natural woods; large lot; 7 gas and 2 fruit trees; worth $5,000; will take $4,600. Address L. R 327, Tribune.

FOR SALE—2 FLAT BUILDING, 16 ROOMS; lot 46x125 ft.; rent $460; price $4,750. 3449 Monroe-st., near Western-av.

FOR SALE—TO BUILDERS, SCATTERED LOTS near Garfield Park; 24 mtg. Address X 563, Tribune.

FOR SALE—COTTAGES, $2,250; 2 FLATS, $3,750; easy terms. Lexington-st. and Central-av.
MURAT HOLSACK, 175 Dearborn-st.

FOR SALE — NO. 1439 AUSTIN-AV., FRAME IMPROVEMENTS, $3,000. APPLY 520, 225 DEARBORN-ST.

FOR SALE—NO. 1421-1425 ARBOR-PLACE, TWO 3 flat brick buildings; $4,000. Apply 520, 225 Dearborn-st.

FOR SALE—JACKSON-BLVD., 7 AND 8 RMS. pressed brick; furnace; $5,500. 12th-st.; fine stairs and tile; $5,000. Address R A 488, Tribune.

FOR SALE—404, 406, 408, 410 ARMOUR-ST.; four small brick houses; $4,000. Apply 520, 225 Dearborn-st.

FOR SALE—MODERN 10 RM. RESIDENCE, cheap. 1353 S. Avers-av., corner 14th-st.

REAL ESTATE—NORTH SIDE.

FOR SALE—NORTHWEST CORNER OF BELden and Cleveland-avs., nine room modern house; all improvements in; lot 50x150 ft., 100 ft. on Belden; 45 ft. on corner vacant. Good chance for builders. One block from Clark-st. Address H E 248, Tribune.

FOR SALE—BY OWNER BRICK 2 FLAT, JUST like new; have purchased fruit farm and must leave Chicago; will sell building, which has hot water heating plant, for $4,750. Don't miss this bargain. Address Y 445, Tribune.

FOR SALE—ROGERS PARK AND BIRCHWOOD property. Call at our main office, Birchwood "L" depot and Bryan-av.; 5c fare from city; auto to show you around; largest list of bargains on the N. W. side.
ROGERS PARK REALTY CO.
GEO. C. MOORE & SON.

FOR SALE—BIGGEST BARGAIN ON THE NO. side; fine Edgewater residence; large lot; 8 rooms; h. w. heat; modern throughout; 4 flr. bath; terms to suit.
HENRY H. STRASSHEIM & CO.,
Edgewater 393. 4666 Evanston-av.

FOR SALE—A SNAP.
We have 100 feet frontage in one of the best locations, north Ridge, near lake front; ripe for up-to-date high class apartment building.
WALTER H. WILSON & CO., 520 The Rookery.

FOR SALE—10 ROOM RESIDENCE, AVONdale; 2 large bedrooms, 2 baths, dining room and kitchen; very choice location on Kenmore-av., 2 blocks from Argyle L station; only $9,000. Address A 347, Tribune.

FOR SALE—OR EXCHANGE—2 STORY BUILDing with 2 stores and 2 flats; Lincoln, near Leland-av.; rental $1,450; incumb. $7,500, 5 years; want North Side vacant and cash; will trade 7 room flat.
ALBERT ANDRAE & McCLUER, 107 Dearborn-st.

FOR SALE—1252 GRANVILLE-AV. STRICTLY modern new 2 apt. bldg., 6 and 7 rooms; steam; lot 40x125. Must sell equity, $4,000, for best cash offer; at once.
E. B. CLOVER & BRO., 1140 Granville-av.

FOR SALE—ELEGANT 2 FLAT BLDG.; BEST block, south of Bryn Mawr-av.; 6 room flats; all modern; lot 50x125; price $7,250; bldg. will clear for $7,500; I am leaving city and will sell at cost price. Address L O 102, Tribune.

FOR SALE — ONLY $400 CASH; A MODERN, North Edgewater home; new; hot water; electric lights, furnace; large porch; for $5,400; balance to suit. Address L N 547, Tribune.

FOR SALE—HAVE CHOICEST VACANT ALLEY lot at north end of Lincoln Pk.; clear; lot 100x183. Price only $15,000; will trade. Address L T 108, Tribune.

FOR SALE—HAVE NEW HIGH CLASS 3 FLAT bldg., overlooking Lake; 9 rooms each; H. W. heat; will sell quick for $18,500. Address J H 287, Tribune.

FOR SALE—EDGEWATER—7 ROOM HOUSE; lot 37½x125; three blocks to N. W. L station; $4,000; terms. E. E. SPRINGER, 1136 Byrn Mawr-av., Edgewater 5345.

FOR SALE—ELEGANT SIX FLAT BUILDING in choicest part of Buena Park at a price which will set you 11 per cent; must be sold at once. Address H. N. 37, Tribune.

FOR SALE—TREMENDOUS SLAUGHTER—SIX 125 ft. lot; fine for 2 or 3 flat bldg.; only 1 blk. from lake, nr. Clark-st. sta. N. W. L. Only $45 ft. E. E. CLOVER & BRO., 100 Washington-st.

FOR SALE—2 STORY 5 FLAT BLDG., $4,300. 1065 Greenwood-terrace, n. of Fullerton-av. L. sta. Owner, 961 Atwood Bldg. Tel. Main 8836.

FOR SALE—QUICK SACRIFICE—NO RIGHT to offer refused; 2 flat building; 6 and 6 rooms; hardwood floors, hot water, beamed ceilings, mahogany panelled dining room. French windows. Delightful for one family to live in. Within 5 minutes' walk to primeval forest. Twenty-two minutes to city. $6,750—CASH OR TIME. Riverside, Telephone Randolph 1050, Winslow.

FOR SALE—ELMHURST.

Several choice 200 foot lots in best residence section, all street improvements in and paid for; terms, $100 cash; will build to suit. Address
JOHN F. CASE, 116 Dearborn-st.

FOR SALE—WILL SELL AT A BARGAIN OR rent elegantly furnished 10 room home in Glen Ellyn with four acres improved; chicken house, garage, barn and outbuildings; all modern improvements; can be seen at any time.
MRS. D. B. ROBERTS, Hill-av., Glen Ellyn, Ill.

FOR SALE—RIVERSIDE LOTS; CONSULT US 100% per foot. Fully improved with water, gas and paving, at $10 per foot and upwards. Terms to suit.
JOHN A. CHAPMAN, Agent,
Suite 1212, 108 La Salle-st. Telephone Main 1174.

FOR SALE — SACRIFICE—MUST SELL LARGE 10 room house; can be used as 2 flats; large porch; shade trees, shrubs, nice garden, bath, gas, electricity. 1067 Oswego-pl. P. E. FARRELL, Elmhurst, or 1000 N. Clark-st., Chicago.

FOR SALE—GLEN ELLYN COUNTRY HOMES. Association offers the best acre lots proposition within 25 miles of Chicago. Chicago offices, 1420 First National Bank Bldg.

FOR SALE—WHEATON—$7,500 WILL BUY NEW 9 room cottage, hardwood finish, basement, lot 3 blocks from depot; $500 down, $10 monthly. J. J. STEED & SON, Wheaton, Ill.

FOR SALE — ACRE LOTS IN HEART OF METrose Park, $600 each; $25 cash, balance $10 per mo. I will build to suit or furnish all money.
BORDEWICH & SON, 1 Metropolitan Bldg.

FOR SALE—LARGE 7 ROOM HOME ON BRICK basement; sewer, water, shade trees; choice lot, 80x142; $3,900; 27 minutes from C. & N. W.; no saloons. Owner must move. 1 Gillett-st., Park Ridge, Ill.

FOR SALE—BERWYN—BARGAIN—
7 room frame dwelling, 50 ft., choice location. $3,650. For terms. Owner must sell.
H. E. WALDRON, 1 Metropolitan Bldg.

FOR SALE—3 STORY BRICK BLDG. ON CARL near La Salle-av.; rental $900 per year; price $7,800. Cash Savings Bank, Oak and Wells-sts.

FOR SALE—
INDUSTRIAL PROPERTY EXCLUSIVELY.
S. B. MILLS & CO., 172 WASHINGTON-ST.

FOR SALE—CHEAPEST DOCK SITE ON NO Branch, nr. North-av. switch; value will double.
J. MONTAGUE & SON, 118 Dearborn. Cen. 5012.

REAL ESTATE—SUBURBAN—SOUTH.

FOR SALE—
A DETACHED RESIDENCE
In
JACKSON PARK HIGHLANDS
Of
Unusual Merit
The Comforts and Delights of an Ideal Suburban Home, Combined with Every Convenience and Advantage of the City.

SUBSTANTIAL HOUSES AND CHOICE LOTS AT MOST ATTRACTIVE PRICES AND TERMS.

Write for booklet.
Take I. C. R. R. to 60th Mawr Sts. [71st-st.] Local office, one block west of depot.

FRANK I. BENNETT,
100 Washington-st.

FOR SALE—CHICAGO LAWN COTTAGES AND fine shaded lots, cement walks, gas, water, etc. See them any time, week days or Sundays; 5c fare steam or trolley. Send for free booklet.
JOHN F. EBERHART & SONS, 3555 63d-st.

REAL ESTATE—SUBURBAN—WEST.

FOR SALE—WOULD NOT SELL AT ANY PRICE if not compelled to; 10 acres of high and elegant picturesque and attractive places in Cook County. Finest of rolling lawn, covering almost one acre. Fifty large forest oaks in immense number of shrubbery; about 200 feet river front, unexcelled boathouse, docks, landings etc. Summer house, fine fish pond with gold fish, water lily beds, show places which has been photographed by all leading periodicals, everything in fine order. Good barn with ample carriage room, motor boat, canoes, carriages and saddle horses. House completely furnished; can remain. Two-mile drive to Naperville; hardwood floors, hot water, beamed ceilings, mahogany panelled dining room. French windows. Delightful for one family to live in. Within 5 minutes' walk to primeval forest. Twenty-two minutes to city. $6,750—CASH OR TIME. Riverside, Telephone Randolph 1050, Winslow.

FOR SALE—ELMHURST.

Several choice 200 foot lots in best residence section, all street improvements in and paid for; terms, $100 cash; will build to suit.
JOHN F. CASE, 116 Dearborn-st.

FOR SALE—WILL SELL AT A BARGAIN OR rent elegantly furnished 10 room home in Glen Ellyn with four acres improved; chicken house, garage, barn and outbuildings; all modern improvements; can be seen at any time.
MRS. D. B. ROBERTS, Hill-av., Glen Ellyn, Ill.

FOR SALE—RIVERSIDE LOTS; CONSULT US 100% per foot. Fully improved with water, gas and paving, at $10 per foot and upwards. Terms to suit.
JOHN A. CHAPMAN, Agent,
Suite 1212, 108 La Salle-st. Telephone Main 1174.

FOR SALE—SACRIFICE—MUST SELL LARGE 10 room house; can be used as 2 flats; large porch; shade trees, shrubs, nice garden, bath, gas, electricity. 1067 Oswego-pl. P. E. FARRELL, Elmhurst, or 1000 N. Clark-st., Chicago.

FOR SALE—GLEN ELLYN COUNTRY HOMES. Association offers the best acre lots proposition within 25 miles of Chicago. Chicago offices, 1420 First National Bank Bldg.

FOR SALE—WHEATON—$7,500 WILL BUY NEW 9 room cottage, hardwood finish, basement, lot 3 blocks from depot; $500 down, $10 monthly. J. J. STEED & SON, Wheaton, Ill.

FOR SALE — ACRE LOTS IN HEART OF METrose Park, $600 each; $25 cash, balance $10 per mo. I will build to suit or furnish all money.
BORDEWICH & SON, 1 Metropolitan Bldg.

FOR SALE—LARGE 7 ROOM HOME ON BRICK basement; sewer, water, shade trees; choice lot, 80x142; $3,900; 27 minutes from C. & N. W.; no saloons. Owner must move. 1 Gillett-st., Park Ridge, Ill.

FOR SALE—BERWYN—BARGAIN—
7 room frame dwelling, 50 ft., choice location. $3,650. For terms. Owner must sell.
H. E. WALDRON, 1 Metropolitan Bldg.

FOR SALE—3 STORY BRICK BLDG. ON CARL near La Salle-av.; rental $900 per year; price $7,800. Cash Savings Bank, Oak and Wells-sts.

FOR SALE—
INDUSTRIAL PROPERTY EXCLUSIVELY.
S. B. MILLS & CO., 172 WASHINGTON-ST.

FOR SALE—CHEAPEST DOCK SITE ON NO Branch, nr. North-av. switch; value will double.
J. MONTAGUE & SON, 118 Dearborn. Cen. 5012.

REAL ESTATE—SUBURBAN—NORTH.

FOR SALE—WILL BUILD MODERN HOUSE for cash or easy payments.
C. H. REINEMANN & CO.,
Bank Place, 134 La Salle-st.

FOR SALE—$4,000 BUYS 11 ROOM HOUSE, all modern, hot water heat; corner lot, 80x125 ft.; near lake; easy terms. 1649 Greenwood-av., Evanston.

FOR SALE—BRICK; HOUSE AND BARN IN ONE STORY STORES, store room 30x60 ft.; will sell cheap.
BALLARD, ROWE & WHITMAN,
5018 Evanston-av.

FOR SALE—FINE NEW 2 FLAT BRICK; HOT water heat; oak finish; lot 30x125; $6,000 cash. WILSON AVENUE BANK, 1906 Wilson-av.

FOR SALE—OR WILL EXCHANGE—6 ROOM flats; rents for $30 per month; worth $40; will make terms to suit.
SAVINGS BANK,
Room 1405 Ashland Block.

FOR SALE—1548 FRANCIS-ST., EDGEWATER, two bungalows ever offered in 9 and 6 r. apt. bldg.; terms.
E. E. CLOVER & BRO., 1140 Granville-av.

FOR SALE—"TWO STORY, ABSOLUTELY PERFECT condition; every convenient feature; elegantly decorated throughout; must be seen to be appreciated. Owner on premises.

BARGAIN ON THE ROOF.
Monroe-av., near Austin-av.
QUEEN & CO., 210 E. 63d-st.

FOR SALE—DESIRABLE CORNER, 7 RM. brick flat, hot water heat, tiled bath; $4,000; $1,000 cash. Address A 348, Tribune.

FOR SALE—NEW TWO FLAT BUILDING, 5058 Irving Park-boul., near Austin-av.; $6,500; easy terms. Owner, 5140 Evanston-av.

FOR SALE—ONE OF THE BEST BARGAINS on the S. S. 3 flat br. modern, wide lot; rent $1,080; sac. $9,250. BESTMAN, 5626 Lincoln-av.

FOR SALE—AUSTIN, NEAR—STORE AND flat; near Lincoln-av.; rental $1,200; must sell at a sacrifice. Address X 260, Tribune.

FOR SALE—UNION AND ERIE-STS., LARGE 7 room flat; best location; will sell or exchange for vacant lot. GUSTAV A. SCHOCK, 107 Dearborn-st.

FOR SALE — $5,800—MAGNOLIA-AV. FLATS—2 flats, 5 rms. ea.; 2 flats, 6 rms. ea.; 2 flats, 7 rms. ea.; 2 flats, 8 rms. ea.; 2 flats, 9 rms. ea.; 2 flats, 10 rms. ea. Edgewater 7 flat bldg. Phone Sheridan 1317. 1000 Sheridan-rd.

FOR SALE—MODERN 2 FLAT, NEAR SHERIDan-rd.; hot water heat; oak finish; $6,400. COOK & SCHIDMORE, 108 La Salle-st.

FOR SALE—ONE 18 APT. AND TWO 2 FLAT bldgs., steam and hot water heat. Inquire 1432 Sheridan-rd.

FOR SALE—AT A BARGAIN, 2 FLAT BUILDing, 5 rooms each; North Side; no agents.
WM. H. SMITH, 30 E. Oak-st.

FOR SALE OR EXCHANGE—BOXING, CONfectionery and cigar store; doing good business; exceptional; owner, Address A 265, Tribune.

FOR SALE—RIPE FOR 3 FLAT; NO OTHER VACant in block; corner; 4 rms. each; near Clark. A. E. SPENCER, 1 Madison-st. Central 5012.

FOR SALE—MODERN BRICK 2 FLAT, 6 AND 6 rms., hot water heat, tiled bath, gas range, etc.; 67th-st. Oakland 837.

FOR SALE—FLAT, 6R. W. STONE, 4 YEARS old, hot water heat, tiled bath, gas range, etc.; 67th-st. Oakland 837.

FOR SALE—$4,000; 6 ROOM FRAME HOUSE, basement, modern, in Ravenswood; $2,000; near rapid transit road. Address T 236, Tribune.

FOR SALE—TWO FLAT BARGAIN; 3213 ROSCOE-ST.; 5 RMS. EACH; $4,000. APPLY 520, 225 DEARBORN-ST.

FOR SALE—OR EXCH.—MY 12 R. BRICK home, West Lincoln Park; one floor; for doctor, dentist or business; will take vacant lot or flat. Tel. Main 5858.

FOR SALE—$4,500; QUICK SALE; 5 LOTS, 50x125, Belden Park, Ridgewood Park. Address A 245, Tribune.

FOR SALE—EXCEPTIONAL 6 APT. BLDG., 4 and 5 rms., Evanston-av.; cheap to close estate. Address W 88, Tribune.

FOR SALE—MODERN RESIDENCE, 9 YEARS old, 6 rms., reception hall, oak finish, hot water heat, tiled bath, etc.; 3 blocks from Lincoln Park; one block from Sheridan-rd. Address A 257, Tribune.

FOR SALE—$5,000—4643 WASHINGTON-BLVD. 7 flat stone front, 6-7 rooms, hardwood, beamed ceilings; furnace heat; $1,500 cash down, balance to suit. Phone owners, Harrison 1326.

FOR SALE—9 ROOM CHICAGO HOME, WELL built, finished in natural woods; large lot; 7 gas and 2 fruit trees; worth $5,000; will take $4,600. Address L. R 327, Tribune.

FOR SALE—2 FLAT BUILDING, 16 ROOMS; lot 46x125 ft.; rent $460; price $4,750. 3449 Monroe-st., near Western-av.

FOR SALE—TO BUILDERS, SCATTERED LOTS near Garfield Park; 24 mtg. Address X 563, Tribune.

FOR SALE—COTTAGES, $2,250; 2 FLATS, $3,750; easy terms. Lexington-st. and Central-av.
MURAT HOLSACK, 175 Dearborn-st.

FOR SALE — NO. 1439 AUSTIN-AV., FRAME IMPROVEMENTS, $3,000. APPLY 520, 225 DEARBORN-ST.

FOR SALE—NO. 1421-1425 ARBOR-PLACE, TWO 3 flat brick buildings; $4,000. Apply 520, 225 Dearborn-st.

FOR SALE—JACKSON-BLVD., 7 AND 8 RMS. pressed brick; furnace; $5,500. 12th-st.; fine stairs and tile; $5,000. Address R A 488, Tribune.

FOR SALE—404, 406, 408, 410 ARMOUR-ST.; four small brick houses; $4,000. Apply 520, 225 Dearborn-st.

FOR SALE—MODERN 10 RM. RESIDENCE, cheap. 1353 S. Avers-av., corner 14th-st.

REAL ESTATE—NORTH SIDE.

FOR SALE—NORTHWEST CORNER OF BELden and Cleveland-avs., nine room modern house; all improvements in; lot 50x150 ft., 100 ft. on Belden; 45 ft. on corner vacant. Good chance for builders. One block from Clark-st. Address H E 248, Tribune.

FOR SALE—BY OWNER BRICK 2 FLAT, JUST like new; have purchased fruit farm and must leave Chicago; will sell building, which has hot water heating plant, for $4,750. Don't miss this bargain. Address Y 445, Tribune.

FOR SALE—ROGERS PARK AND BIRCHWOOD property. Call at our main office, Birchwood "L" depot and Bryan-av.; 5c fare from city; auto to show you around; largest list of bargains on the N. W. side.
ROGERS PARK REALTY CO.
GEO. C. MOORE & SON.

FOR SALE—BIGGEST BARGAIN ON THE NO. side; fine Edgewater residence; large lot; 8 rooms; h. w. heat; modern throughout; 4 flr. bath; terms to suit.
HENRY H. STRASSHEIM & CO.,
Edgewater 393. 4666 Evanston-av.

FOR SALE—A SNAP.
We have 100 feet frontage in one of the best locations, north Ridge, near lake front; ripe for up-to-date high class apartment building.
WALTER H. WILSON & CO., 520 The Rookery.

FOR SALE—10 ROOM RESIDENCE, AVONdale; 2 large bedrooms, 2 baths, dining room and kitchen; very choice location on Kenmore-av., 2 blocks from Argyle L station; only $9,000. Address A 347, Tribune.

FOR SALE—OR EXCHANGE—2 STORY BUILDing with 2 stores and 2 flats; Lincoln, near Leland-av.; rental $1,450; incumb. $7,500, 5 years; want North Side vacant and cash; will trade 7 room flat.
ALBERT ANDRAE & McCLUER, 107 Dearborn-st.

FOR SALE—1252 GRANVILLE-AV. STRICTLY modern new 2 apt. bldg., 6 and 7 rooms; steam; lot 40x125. Must sell equity, $4,000, for best cash offer; at once.
E. B. CLOVER & BRO., 1140 Granville-av.

FOR SALE—ELEGANT 2 FLAT BLDG.; BEST block, south of Bryn Mawr-av.; 6 room flats; all modern; lot 50x125; price $7,250; bldg. will clear for $7,500; I am leaving city and will sell at cost price. Address L O 102, Tribune.

FOR SALE — ONLY $400 CASH; A MODERN, North Edgewater home; new; hot water; electric lights, furnace; large porch; for $5,400; balance to suit. Address L N 547, Tribune.

FOR SALE—HAVE CHOICEST VACANT ALLEY lot at north end of Lincoln Pk.; clear; lot 100x183. Price only $15,000; will trade. Address L T 108, Tribune.

FOR SALE—HAVE NEW HIGH CLASS 3 FLAT bldg., overlooking Lake; 9 rooms each; H. W. heat; will sell quick for $18,500. Address J H 287, Tribune.

FOR SALE—EDGEWATER—7 ROOM HOUSE; lot 37½x125; three blocks to N. W. L station; $4,000; terms. E. E. SPRINGER, 1136 Byrn Mawr-av., Edgewater 5345.

FOR SALE—ELEGANT SIX FLAT BUILDING in choicest part of Buena Park at a price which will set you 11 per cent; must be sold at once. Address H. N. 37, Tribune.

FOR SALE—TREMENDOUS SLAUGHTER—SIX 125 ft. lot; fine for 2 or 3 flat bldg.; only 1 blk. from lake, nr. Clark-st. sta. N. W. L. Only $45 ft. E. E. CLOVER & BRO., 100 Washington-st.

FOR SALE—2 STORY 5 FLAT BLDG., $4,300. 1065 Greenwood-terrace, n. of Fullerton-av. L. sta. Owner, 961 Atwood Bldg. Tel. Main 8836.

FOR SALE—QUICK SACRIFICE—NO RIGHT to offer refused; 2 flat building; 6 and 6 rooms; hardwood floors, hot water, beamed ceilings, mahogany panelled dining room. French windows. Delightful for one family to live in. Within 5 minutes' walk to primeval forest. Twenty-two minutes to city. $6,750—CASH OR TIME. Riverside, Telephone Randolph 1050, Winslow.

FOR SALE—ELMHURST.

Several choice 200 foot lots in best residence section, all street improvements in and paid for; terms, $100 cash; will build to suit.
JOHN F. CASE, 116 Dearborn-st.

FOR SALE—WILL SELL AT A BARGAIN OR rent elegantly furnished 10 room home in Glen Ellyn with four acres improved; chicken house, garage, barn and outbuildings; all modern improvements; can be seen at any time.
MRS. D. B. ROBERTS, Hill-av., Glen Ellyn, Ill.

FOR SALE—RIVERSIDE LOTS; CONSULT US 100% per foot. Fully improved with water, gas and paving, at $10 per foot and upwards. Terms to suit.
JOHN A. CHAPMAN, Agent,
Suite 1212, 108 La Salle-st. Telephone Main 1174.

FOR SALE—SACRIFICE—MUST SELL LARGE 10 room house; can be used as 2 flats; large porch; shade trees, shrubs, nice garden, bath, gas, electricity. 1067 Oswego-pl. P. E. FARRELL, Elmhurst, or 1000 N. Clark-st., Chicago.

FOR SALE—GLEN ELLYN COUNTRY HOMES. Association offers the best acre lots proposition within 25 miles of Chicago. Chicago offices, 1420 First National Bank Bldg.

FOR SALE—WHEATON—$7,500 WILL BUY NEW 9 room cottage, hardwood finish, basement, lot 3 blocks from depot; $500 down, $10 monthly. J. J. STEED & SON, Wheaton, Ill.

FOR SALE — ACRE LOTS IN HEART OF METrose Park, $600 each; $25 cash, balance $10 per mo. I will build to suit or furnish all money.
BORDEWICH & SON, 1 Metropolitan Bldg.

FOR SALE—LARGE 7 ROOM HOME ON BRICK basement; sewer, water, shade trees; choice lot, 80x142; $3,900; 27 minutes from C. & N. W.; no saloons. Owner must move. 1 Gillett-st., Park Ridge, Ill.

FOR SALE—BERWYN—BARGAIN—
7 room frame dwelling, 50 ft., choice location. $3,650. For terms. Owner must sell.
H. E. WALDRON, 1 Metropolitan Bldg.

FOR SALE—3 STORY BRICK BLDG. ON CARL near La Salle-av.; rental $900 per year; price $7,800. Cash Savings Bank, Oak and Wells-sts.

FOR SALE—
INDUSTRIAL PROPERTY EXCLUSIVELY.
S. B. MILLS & CO., 172 WASHINGTON-ST.

FOR SALE—CHEAPEST DOCK SITE ON NO Branch, nr. North-av. switch; value will double.
J. MONTAGUE & SON, 118 Dearborn. Cen. 5012.

REAL ESTATE—SUBURBAN—SOUTH.

FOR SALE—
A DETACHED RESIDENCE
In
JACKSON PARK HIGHLANDS
Of
Unusual Merit
The Comforts and Delights of an Ideal Suburban Home, Combined with Every Convenience and Advantage of the City.

SUBSTANTIAL HOUSES AND CHOICE LOTS AT MOST ATTRACTIVE PRICES AND TERMS.

Write for booklet.
Take I. C. R. R. to 60th Mawr Sts. [71st-st.] Local office, one block west of depot.

FRANK I. BENNETT,
100 Washington-st.

FOR SALE—CHICAGO LAWN COTTAGES AND fine shaded lots, cement walks, gas, water, etc. See them any time, week days or Sundays; 5c fare steam or trolley. Send for free booklet.
JOHN F. EBERHART & SONS, 3555 63d-st.

REAL ESTATE—SUBURBAN—WEST.

FOR SALE—WOULD NOT SELL AT ANY PRICE if not compelled to; 10 acres of high and elegant picturesque and attractive places in Cook County. Finest of rolling lawn, covering almost one acre. Fifty large forest oaks in immense number of shrubbery; about 200 feet river front, unexcelled boathouse, docks, landings etc. Summer house, fine fish pond with gold fish, water lily beds, show places which has been photographed by all leading periodicals, everything in fine order. Good barn with ample carriage room, motor boat, canoes, carriages and saddle horses. House completely furnished; can remain. Two-mile drive to Naperville; hardwood floors, hot water, beamed ceilings, mahogany panelled dining room. French windows. Delightful for one family to live in. Within 5 minutes' walk to primeval forest. Twenty-two minutes to city. $6,750—CASH OR TIME. Riverside, Telephone Randolph 1050, Winslow.

FOR SALE—ELMHURST.

Several choice 200 foot lots in best residence section, all street improvements in and paid for; terms, $100 cash; will build to suit.
JOHN F. CASE, 116 Dearborn-st.

FOR SALE—WILL SELL AT A BARGAIN OR rent elegantly furnished 10 room home in Glen Ellyn with four acres improved; chicken house, garage, barn and outbuildings; all modern improvements; can be seen at any time.
MRS. D. B. ROBERTS, Hill-av., Glen Ellyn, Ill.

FOR SALE—RIVERSIDE LOTS; CONSULT US 100% per foot. Fully improved with water, gas and paving, at $10 per foot and upwards. Terms to suit.
JOHN A. CHAPMAN, Agent,
Suite 1212, 108 La Salle-st. Telephone Main 1174.

FOR SALE—SACRIFICE—MUST SELL LARGE 10 room house; can be used as 2 flats; large porch; shade trees, shrubs, nice garden, bath, gas, electricity. 1067 Oswego-pl. P. E. FARRELL, Elmhurst, or 1000 N. Clark-st., Chicago.

FOR SALE—GLEN ELLYN COUNTRY HOMES. Association offers the best acre lots proposition within 25 miles of Chicago. Chicago offices, 1420 First National Bank Bldg.

FOR SALE—WHEATON—$7,500 WILL BUY NEW 9 room cottage, hardwood finish, basement, lot 3 blocks from depot; $500 down, $10 monthly. J. J. STEED & SON, Wheaton, Ill.

FOR SALE — ACRE LOTS IN HEART OF METrose Park, $600 each; $25 cash, balance $10 per mo. I will build to suit or furnish all money.
BORDEWICH & SON, 1 Metropolitan Bldg.

FOR SALE—LARGE 7 ROOM HOME ON BRICK basement; sewer, water, shade trees; choice lot, 80x142; $3,900; 27 minutes from C. & N. W.; no saloons. Owner must move. 1 Gillett-st., Park Ridge, Ill.

FOR SALE—BERWYN—BARGAIN—
7 room frame dwelling, 50 ft., choice location. $3,650. For terms. Owner must sell.
H. E. WALDRON, 1 Metropolitan Bldg.

FOR SALE—3 STORY BRICK BLDG. ON CARL near La Salle-av.; rental $900 per year; price $7,800. Cash Savings Bank, Oak and Wells-sts.

FOR SALE—
INDUSTRIAL PROPERTY EXCLUSIVELY.
S. B. MILLS & CO., 172 WASHINGTON-ST.

FOR SALE—CHEAPEST DOCK SITE ON NO Branch, nr. North-av. switch; value will double.
J. MONTAGUE & SON, 118 Dearborn. Cen. 5012.

REAL ESTATE—SUBURBAN—NORTH.

FOR SALE—WILL BUILD MODERN HOUSE for cash or easy payments.
C. H. REINEMANN & CO.,
Bank Place, 134 La Salle-st.

FOR SALE—$4,000 BUYS 11 ROOM HOUSE, all modern, hot water heat; corner lot, 80x125 ft.; near lake; easy terms. 1649 Greenwood-av., Evanston.

FOR SALE—BRICK; HOUSE AND BARN IN ONE STORY STORES, store room 30x60 ft.; will sell cheap.
BALLARD, ROWE & WHITMAN,
5018 Evanston-av.

FOR SALE—FINE NEW 2 FLAT BRICK; HOT water heat; oak finish; lot 30x125; $6,000 cash. WILSON AVENUE BANK, 1906 Wilson-av.

FOR SALE—OR WILL EXCHANGE—6 ROOM flats; rents for $30 per month; worth $40; will make terms to suit.
SAVINGS BANK,
Room 1405 Ashland Block.

FOR SALE—1548 FRANCIS-ST., EDGEWATER, two bungalows ever offered in 9 and 6 r. apt. bldg.; terms.
E. E. CLOVER & BRO., 1140 Granville-av.

FOR SALE—"TWO STORY, ABSOLUTELY PERFECT condition; every convenient feature; elegantly decorated throughout; must be seen to be appreciated. Owner on premises.

BARGAIN ON THE ROOF.
Monroe-av., near Austin-av.
QUEEN & CO., 210 E. 63d-st.

FOR SALE—DESIRABLE CORNER, 7 RM. brick flat, hot water heat, tiled bath; $4,000; $1,000 cash. Address A 348, Tribune.

FOR SALE—NEW TWO FLAT BUILDING, 5058 Irving Park-boul., near Austin-av.; $6,500; easy terms. Owner, 5140 Evanston-av.

FOR SALE—ONE OF THE BEST BARGAINS on the S. S. 3 flat br. modern, wide lot; rent $1,080; sac. $9,250. BESTMAN, 5626 Lincoln-av.

FOR SALE—AUSTIN, NEAR—STORE AND flat; near Lincoln-av.; rental $1,200; must sell at a sacrifice. Address X 260, Tribune.

FOR SALE—UNION AND ERIE-STS., LARGE 7 room flat; best location; will sell or exchange for vacant lot. GUSTAV A. SCHOCK, 107 Dearborn-st.

FOR SALE — $5,800—MAGNOLIA-AV. FLATS—2 flats, 5 rms. ea.; 2 flats, 6 rms. ea.; 2 flats, 7 rms. ea.; 2 flats, 8 rms. ea.; 2 flats, 9 rms. ea.; 2 flats, 10 rms. ea. Edgewater 7 flat bldg. Phone Sheridan 1317. 1000 Sheridan-rd.

FOR SALE—MODERN 2 FLAT, NEAR SHERIDan-rd.; hot water heat; oak finish; $6,400. COOK & SCHIDMORE, 108 La Salle-st.

FOR SALE—ONE 18 APT. AND TWO 2 FLAT bldgs., steam and hot water heat. Inquire 1432 Sheridan-rd.

FOR SALE—AT A BARGAIN, 2 FLAT BUILDing, 5 rooms each; North Side; no agents.
WM. H. SMITH, 30 E. Oak-st.

FOR SALE OR EXCHANGE—BOXING, CONfectionery and cigar store; doing good business; exceptional; owner, Address A 265, Tribune.

FOR SALE—RIPE FOR 3 FLAT; NO OTHER VACant in block; corner; 4 rms. each; near Clark. A. E. SPENCER, 1 Madison-st. Central 5012.

FOR SALE—MODERN BRICK 2 FLAT, 6 AND 6 rms., hot water heat, tiled bath, gas range, etc.; 67th-st. Oakland 837.

FOR SALE—FLAT, 6R. W. STONE, 4 YEARS old, hot water heat, tiled bath, gas range, etc.; 67th-st. Oakland 837.

FOR SALE—$4,000; 6 ROOM FRAME HOUSE, basement, modern, in Ravenswood; $2,000; near rapid transit road. Address T 236, Tribune.

FOR SALE—TWO FLAT BARGAIN; 3213 ROSCOE-ST.; 5 RMS. EACH; $4,000. APPLY 520, 225 DEARBORN-ST.

FOR SALE—OR EXCH.—MY 12 R. BRICK home, West Lincoln Park; one floor; for doctor, dentist or business; will take vacant lot or flat. Tel. Main 5858.

FOR SALE—$4,500; QUICK SALE; 5 LOTS, 50x125, Belden Park, Ridgewood Park. Address A 245, Tribune.

FOR SALE—EXCEPTIONAL 6 APT. BLDG., 4 and 5 rms., Evanston-av.; cheap to close estate. Address W 88, Tribune.

FOR SALE—MODERN RESIDENCE, 9 YEARS old, 6 rms., reception hall, oak finish, hot water heat, tiled bath, etc.; 3 blocks from Lincoln Park; one block from Sheridan-rd. Address A 257, Tribune.

FOR SALE—$5,600—4643 WASHINGTON-BLVD. 7 flat stone front, 6-7 rooms, hardwood, beamed ceilings; furnace heat; $1,500 cash down, balance to suit. Phone owners, Harrison 1326.

FOR SALE—9 ROOM CHICAGO HOME, WELL built, finished in natural woods; large lot; 7 gas and 2 fruit trees; worth $5,000; will take $4,600. Address L. R 327, Tribune.

FOR SALE—2 FLAT BUILDING, 16 ROOMS; lot 46x125 ft.; rent $460; price $4,750. 3449 Monroe-st., near

TRIBUNE WANT "ADS" BRING RESULTS!

THE CHICAGO DAILY TRIBUNE

TUESDAY, SEPTEMBER 13, 1910.

BUSINESS CHANCES.

FOR SALE—A GILT EDGE business—First class confectionery, bakery, and ice cream parlor; large wholesale and retail business; splendid equipment and shipping facilities; sales over $50,000 per annum; located in good, live town of 12,000 in Central Illinois; owner wants to retire. Address E P 41, Tribune.

READY MONEY.

Our manufacturing proposition necessitates immediate money. We have orders which have to be filled, but we lack the ready money to put through the deals in order to make good on this proposition. We will sacrifice stock at the rate of ONE THOUSAND DOLLARS FOR TWO HUNDRED FIFTY DOLLARS This proposition must be closed at once. Kindly communicate immediately. Address L L 83, Tribune.

EXCEPTIONAL CHANCE FOR YOUNG MAN TO invest $10,000.00 and services in going manufacturing concern selling its product to automobile manufacturers; money needed for legitimate expansion of business; strictest investigation offered and commercial and bank references given. Address W 374, Tribune.

FOR SALE—LIGHT MANUFACTURING BUSINESS earning now $1,000 per month; company incorporated $500,000; monopoly; $25,000 manufacturing product on hand; must be sold for cash. Price $25,000. Business will earn $8,000 per month if pushed. DAVIS ELECTRIC CO. Parkersburg, W. Va.

WANTED—PARTY WITH $5,000 CAN TAKE ½ interest in old established mail order house now making good; worth twice this amount; if you have the money and want a bargain, this is your chance; have good reasons for selling; can prove what I say; investigate. Address L J 480, Tribune.

BUSINESS CHANCE—INVESTMENT AND EMployment; controlling interest in long established business at 75 per cent of par value of stock; strong organization; of business men in middle west; dividend paying investment; good salary; $10,000 required with general knowledge of fire insurance. Address E T 15, Tribune.

OPPORTUNITY EXTRAORDINARY! ANY ENterprising man or woman with $100 to $250 secured cash, desiring high class, big paying business; mail order business; working only evenings or other spare time. Address for interview A 127, Tribune.

A GOOD OPENING IN SAN ANTONIO, TEX., to invest in manufacturing business that is on paying basis. Want to incorporate so as to get more capital as business increases. Will give a fine salary to a man of small amount. If interested address L F 96, Tribune.

BEING DESPERATELY IN NEED OF CURrency $5,000 cash on or before Aug. 1st; to give quick action as treasurer of $4,500 worth of stock of the late railroad; being 50% of all stock issued for the purpose of established mfg. business; principals open to liberal investigation. Address F 341, Tribune.

$5,000 BUYS OLD ESTABLISHED SALOON; EXcellent location; fixtures, license, fixtures and stock all clear; valuable lease; owner retiring; will stand strict investigation. Address A 426, Tribune.

FOR SALE—26 ROOM COTTAGE HOTEL ONLY hotel in city; A1 condition; no competition; this property has to be sold; reason for selling stated; no agents or peddlers without money need apply. E. WILKINS, Sycamore, Ill.

FOR SALE — ESTABLISHED PROFITABLE sugar manufacturing plant situated busiest part of West Side in loop; doing business worth $100,000 per year; best reasons for selling. Address E F 218, Tribune.

$5,000 TO $10,000 PER YEAR IN THE REAL estate business; will teach you how and help you pay special representative. Send for 32 page book. HERBERT HURD, Pres., 507 Dwight Building, Kansas City, Mo.

REAL ESTATE THAT IS NO. 1. I WANT A man with $30,000 to invest. That will clear 7 per cent and pay a dividend besides. Safe as a government and pay a dividend besides. Safe as a government bond. Property near Chicago. I will give best of references. Address E P 2, Tribune.

$2,000 HEALTH RESORT FOR SALE — ESTABLISHED 20 years; market 6th month; 1st class location; will stand strict investigation. CAN BE HAD FOR $1,000 cash, turns all the year around. Room 506, 160 Monroe-st.

WANTED—CEMENT OR BUILDING CONTRACtor willing to locate in small town near Chicago to be competitor; fine opportunity; $2,000 or $3,000 needed; bargain. Dickerman, Room 522, 59 Clark-st.

WHOLESALE MILK BUSINESS FOR SALE; rent $40; large trade; good reason; selling $2 cans; 7 and 8 wagons daily. JOHNSON & CO., 181 La Salle-st.

GROCERY AND MARKET, A GOOD PAYING store, North Side; sales positive if desired. This is not a cheap store, but a good store cheap; must be German; no fakers. Address A 460, Tribune.

DO YOU NEED CAPITAL? WE CAN INCORporate your business and finance your proposition. Thomas BOWATER, ARNOLD & BOWATER, Masonic Temple, Chicago. Phone Central 3015.

WE COLLECT CLAIMS FOR LOSS, DAMAGE, etc., against railroads and express companies. Write us. Freight Claims Co., Metropolitan Bldg., Minneapolis, Minn.

WANTED—OPTICIAN OR JEWELER TO JOIN with manufacturer; watchmaker to start business; hands with good location; no opposition. 128 State-st., Room 310.

PARTNER WANTED—STEADY YOUNG MAN with capital, established manufacturing business, attend to office, collecting, etc.; good salary; rare chance. Address A 462, Tribune.

FIRST CLASS BUSINESS MAN WISHES ADDItional capital to meet the demands of increasing trade; $4,000 wanted; will pay 12%; good security. Address W 377, Tribune.

FOR SALE—CONFECTION STORES JUST COMpleted; $601-9 Irving Park-blvd.; neighborhood needs a good pastry; no competition; investigate. Tel. Main 4010.

DENTAL OFFICE AND EQUIPMENT.

Cost over $1,000; will sell for $500; cheap rent; in Chicago suburb; retiring on account of health. Address J 483, Tribune.

WANT PARTNER WITH $2,000 TO INvest; will add second first mortgage bonds; unusual opportunity. Investigate this proposition. Address A 252, Tribune.

FOR SALE AT A BARGAIN SMALL MACHINE business; centrally located; well equipped; doing good business; good reason for selling. Address L L 369, Tribune.

FOR SALE—LEASE, LICENSE, FIXTURES, stock, etc., of buffet, situated on one of city's busiest corners; a money maker. Address K 324, Tribune.

EXCEPTIONAL OPPORTUNITY FOR SOME one with $2,500 to double it in one year; automobile truck sales agency; exclusive territory. Address A 167, Tribune.

SCHOOL STORE—SET ON GO SIDE; SCHOOL supplies; books stat., magazines, post cards, tobacco, cigars, candy, ice cream, public library etc. 6th F. Pl.-st.

$650.00 BUYS PATENTED LITTLE MACHINE used by all best hotels and restaurants; 180 ready for market; will put at $12.00 each; no competition. Address A 178, Tribune.

WANTED—A LIVE MAN OR WOMAN IN CITY to manage; must have ability and $500. Address L D 882, Tribune.

FOR SALE—WELL ESTABLISHED CASH grocery; must sell; doing a good business; rent $15; living rooms. 4054 State-st.

WANTED—$2,500—FOR AN INDUSTRIAL INvestment, promising large returns. CHARLES WAITE, 540 Commercial Bank Building.

$5,000 STOCK GENERAL MERCHANDISE; BEST of location; must sell; reason for selling. Address today. Interstate Land and Inv. Co., Mermaith, N. D.

FOR SALE—ESTABLISHED JOB PRINTING business; excellent opportunity; modern equipment; rents reasonable. Address W 327, Tribune.

FOR SALE—THREE CHAIR BARBER SHOP; transfer horses. For information phone Aldine 1055.

WANTED—TO RENT—PICTURE AND VAUDEville theater; particulars. Address L T 182, Tribune.

A 1 UP TO DATE CIGAR STORE AND BILliard hall doing a good business in town of 6,000. Address E T 11, Tribune.

STEAM LAUNDRY FOR SALE—POOR HEALTH only reason. Address today, Interstate Land and Inv. Co., Mermaith, N. D.

FOR SALE — MODERN EQUIPPED CANDY factory; value, $1,500; at your own price. Address K W 44, Tribune.

MANUFACTURING BUSINESS FOR SALE; BIG money maker; no experience necessary; will sell at bargain. Near 3445 Wentworth-av.

PARTNER CHANCE — DRUGGIST OR MAN with knowledge of drugs to invest $3,000 and take charge of laboratory. Address T 466, Tribune.

FOR SALE—A GOOD, CLEAN STOCK HARDware business; will invoice about $5,000; can be had for $3,700. Address K X 384, Tribune.

WANTED — A LIVE MAN AS MANAGER OF city office; must have good reference and $1,000; no experience. K 182, Tribune.

MANUFACTURERS LOOKING FOR INDUCEment to locate in desirable town or place. Address L W 68, Tribune.

TAILOR, BUSINESS 4 SIDE; RECEIPTS $3,000 year; country town; cheap. ADDISON, 115 Dearborn-st.

FOR SALE—TO BUILDERS: TRAVELER AND block setter; 2 hollow concrete construction. Address A 322, Tribune.

PARTNER WANTED—ESTABLISHED THEATER; ELEGANTLY EQUIPPED; MAKING the profit; stand closest investigation. ROYAL, 8 Adams.

HAVE $5,000 TO INVEST IN LEGITIMATE business with active service. Address Z 844, Tribune.

WANTED—$500; LARGE PROFIT; PERSONal investigation; $1,500 secures 10 shares stock. WHITE—CAN CLEAN MILK DAIRY; NORTH Side. 2700-C Address Z 168, Tribune.

SCOT PALMISTRY PARLOR; BEST CORNER location; for sale cheap. Address A 237, Tribune.

FOR SALE—WELL ESTABLISHED PAYING business; $2,500. Address Z 844, Tribune.

BARBER SHOP FOR SALE CHEAP; 3 CHAIR shop; good location. Address A 468, Tribune.

WANT HALF INTEREST IN SMALL PAYing candy store. Address X 468, Tribune.

RESTAURANT FOR SALE CHEAP; MUST SELL at once; 5 days. 4436 Ashland-av